2 CENTS PAY NO MORE!

Chicago Daily Tribune

THE WORLD'S GREATEST NEWSPAPER

FINAL ★★

VOLUME XCV.—NO. 35 C [REG. U. S. PAT. OFFICE. COPYRIGHT 1936 BY THE CHICAGO TRIBUNE.] MONDAY, FEBRUARY 10, 1936.—26 PAGES THIS PAPER CONSISTS OF TWO SECTIONS—SECTION ONE PRICE TWO CENTS IN CHICAGO AND SUBURBS ELSEWHERE THREE CENTS

PLOWS BREAK ZERO BLOCKADE

KLAN BOASTS OF SENDING BLACK TO U. S. SENATE

Inquisition's Aims Puzzle Alabama.

BY ARTHUR EVANS.

[Chicago Tribune Press Service.]

Birmingham, Ala., Feb. 9.—[Special.]—In his home town, Senator Hugo L. Black is known as the man who was elected with support of the Ku Klux Klan in 1926 to succeed the late Senator Oscar W. Underwood, arch foe of rule by mask and lash. In his campaigning, Black denied he was a member of the klan, according to old timers, but inner circles of the organization, now a negligible quantity, still boast that their vote put Black into the senate.

Considerable curiosity is being shown by citizens here in Senator Black's inquiry into the Liberty league and other organizations created to defend constitutional government. Few, if any, of the questionnaires seem to have been received here as yet. The Liberty league is reported to be growing in numbers. Among citizens one sardonic question is whether the Black inquisition will sit in hoods and nightshirts.

See a Convention Battle.

Lurking in the dim background appears to be the Democratic national convention at Madison Square Garden, New York, and the battle over kluxism between William G. McAdoo and Al Smith, one of the founders of the Liberty league.

Back in 1926 Alabama under Ku Klux Klan domination was a political nightmare, as was Indiana.

Senator Underwood was not a candidate for reëlection—he saw the handwriting on the wall. Two years before at Madison Square Garden he had been a candidate for the Democratic presidential nomination, and the roll calls at that conclave were started off by the late Gov. William W. Brandon with his stentorian roar of "Alabama casts twenty-four votes for Os-car-r-r W. Un-n-n-derwood."

Underwood had made a record against the 18th amendment and against the Volstead act. He had demanded that the 1924 Madison Square Garden convention put into the national platform a plank condemning by name the political activities of the Ku Klux Klan. He had voiced opposition to the efforts of "class or klan" to rule.

Opposed by the Drys.

He had won the enmity of Alabama's organized drys and of the klan. Underwood's friends besought him not to run for reëlection in 1926, the klan being at its crest and his defeat being a foregone conclusion. So Underwood did not run.

Several candidates entered the Democratic primaries for his seat in the senate. Among them were Hugo Black and John H. Bankhead, both of whom now are senators.

Black had been solicitor of Jefferson county and had resigned in 1917 to enter the army where he served in the light field artillery. He stood high in church circles, was teacher of the men's Bible class at the First Baptist church, was known as a dry, and was rated as a leading lawyer.

Alabama had a queer primary law, with first and second choices, under which the top man won the nomination, which was tantamount to election.

Klan Backs Gov. Graves.

The klan, at its height, backed Bibb Graves for governor. He did not deny reports that he was a klansman, and he was elected, although he polled only about 29 per cent of the vote, there being four candidates. Two years before Graves had sought to grab Alabama delegates to Madison Square Garden for McAdoo, idol of the klan.

Black won the senatorship nomination by less than a majority vote. As a politician he is known here as a "group player." He drew much of the church vote, some of the drys, although the anti-Saloon league was supposed to be backing L. B. [Breck] Musgrove. The klan vote also was thrown his way, so the politicians aver, although he denied being a klansman. After that 1926 election was over the klan was reputed here to have elected a senator, governor, and other state officials together with the state legislature.

Recall Miller's Charge.

When Gov. B. M. Miller entered the race in 1930 his announcement

[Continued on page 6, column 1.]

NEWS SUMMARY of The Tribune

[And Historical Scrap Book.]

Monday, February 10, 1936.

LOCAL.

Eleven persons rescued from a hospital next to church destroyed by fire in subzero cold which will grip Chicago two more days. Page 1.

Snowdrifts from 7 to 30 feet high block northern Illinois highways, marooning motorists and plows. Page 1.

Suspect in Oak Lawn bank robbery is seized in raid on northwest side flat. Page 1.

Sentinels' patriotic anti-New Deal movie show to open today. Page 4.

Wayland Brooks assails New Deal's piling of taxes on middle classes in address at Aurora. Page 5.

Twenty patriotic organizations will join to observe Abraham Lincoln's birthday Wednesday evening. Page 8.

Lady Nancy Astor to address Woman Congress in international radio broadcast from British parliament. Page 8.

Loop orthodox synagogue dedicated with impressive rites. Page 9.

Col. Ashbel V. Smith, former state's attorney of Lake county, will be given a military funeral tomorrow in Waukegan. Page 18.

Henry Justin Smith, managing editor of the Chicago Daily News, dies of pneumonia. Page 18.

News of society. Page 11.

Motion picture review. Page 11.

Death notices, obituaries. Page 18.

Radio programs. Page 18.

DOMESTIC.

Klan boasts of electing Hugo Black, chairman of "inquisition" committee, to United States senate. Page 1.

Coast guardsmen abandon hope for three men on drifting floe in Lake Michigan. Page 1.

Candidates file for state legislature at Springfield. Page 4.

Question, "Is Hamlet vicious or gentle?" divides nation's capital [Hamlet being a dog]. Page 7.

Levi E. Folk, whose heroism conquered yellow fever, dies in Columbus, O. Page 9.

Taxi owner wounded in Pekin strike is slain by brother-in-law after family quarrel. Page 14.

FOREIGN.

Monarchists seeking to restore Brazil's throne fight court's refusal of election rights. Page 2.

Leftists retreat in face of popular movement to purge Mexican labor of Reds. Page 2.

Seven Italian planes bomb field headquarters of Emperor Haile Selassie; Ethiopians flee city. Page 3.

Five-power Danubian pact to guard Austria reached; scheme to be submitted to France. Page 3.

French general reports Germany has moved 40,000 troops into demilitarized Rhineland. Page 3.

WASHINGTON.

Liberty league reveals misinformation spread by wealth sharing agitators. Page 4.

Roosevelt and aids to seek a reassuring fiscal program; signals point to credit danger. Page 5.

SPORTS.

Americans defeat Blackhawks, 4 to 1, before 7,500. Page 15.

West siders open Chicago's Golden Gloves tournaments tonight. Page 15.

Big Ten cries stop Hoosiers, but Indiana and Purdue speed along. Page 15.

U. S. bobsled racers turn in fastest times at Olympics. Page 15.

Madison folks take sides in Badger dispute. Page 15.

Rangers beat Bruins, 2 to 0, for third place. Page 16.

Detroit Fords rout C. Y. O. hocky team, 8 to 3. Page 17.

Marvin Swanson retains national skating championship. Page 17.

Notre Dame meets strong Kentucky five tonight. Page 17.

EDITORIALS.

The Republicans Come to a Boil; Women and Children First; Lloyd George's Supreme Sacrifice; Memorandum for the Proof Room. Page 10.

FINANCE, COMMERCE.

Stocks reach highest point since autumn of 1931. Page 19.

Rise in steel output is called omen of broad advance. Page 19.

Four Burlington Diesel electric locomotives to be built in Chicago district. Page 19.

Peoples Gas earnings for 1935 equal $1.52 per share. Page 19.

Heavily taxed industrial states get smaller share of federal relief. Page 19.

Wheat declines as fears of shortage in supply fade. Page 19.

General Mills head warns taxes may increase unemployment. Page 19.

Want Ad index. Page 23.

Average net paid circulation JANUARY, 1936 THE CHICAGO TRIBUNE DAILY in excess of 800,000

WORKING OVERTIME

BATTLE TO SAVE FATHER FROZEN HUNTING 2 SONS

County highway policemen with snowplows late last night ended a 20 hour battle to open Plum Grove road south of Palatine, that medical aid might be made available to Melvern Humphrey, 52 years old, whose hands, feet, and face were frozen Saturday night in a heroic search for his two young sons.

The boys, Thomas, 13 years old, and Melvern Jr., 11 years old, attended a Boy Scout meeting in Palatine Saturday afternoon. They started to their home two and a half miles away, about the time the zero wave struck, and their parents became anxious about them when they failed to arrive.

Mr. Humphrey, a mechanical engineer, donned his heaviest clothing, took a shovel and fought his way into Palatine. Then he battled his way back, still seeking the youngsters. He fell exhausted into his front door. Mrs. Humphrey, realizing that his condition was serious, called Dr. Carl Starck in Palatine, who endeavored to get through but failed. An appeal was then made to the highway police and they removed equipment from the more important highways to break through to the Humphrey home.

It was learned late yesterday afternoon that the boys had halted in a house along the way and were safe.

THE WEATHER

MONDAY, FEBRUARY 10, 1936.

Sunrise, 6:53; sunset, 5:16. Moon rises at 8:46 p. m. today. Mars and Saturn are evening stars; Venus and Jupiter are morning stars.

Chicago and vicinity—Generally fair and continued cold Monday and Tuesday; fresh west to northwest winds Monday. Illinois—Generally fair and continued cold Monday and Tuesday.

TRIBUNE BAROMETER.

TEMPERATURES IN CHICAGO

MAXIMUM, 3 P. M. .... —1
MINIMUM, 5 A. M. .... —10

3 a. m.	—9	Noon	—5	8 p. m.	—5
4 a. m.	—9	1 p. m.	—4	9 p. m.	—5
5 a. m.	—10	2 p. m.	—2	Unofficial—	
6 a. m.	—9	3 p. m.	—1	10 p. m.	—5
7 a. m.	—9	4 p. m.	—2	11 p. m.	—5
8 a. m.	—9	5 p. m.	—3	Midnight.	—5
9 a. m.	—8	6 p. m.	—3	1 a. m.	—6
10 a. m.	—7	7 p. m.	—4	2 a. m.	—6
11 a. m.	—6				

For 24 hours ended 7 p. m. Feb. 9:

Mean temperature, —4; normal, 25; deficiency for February, 139 degrees; deficiency since Jan. 1, 286 degrees.

Precipitation, none; deficiency since Feb. 1, .24; total since Jan. 1, 2.09 inches; deficiency since Jan. 1, .50 of an inch.

Highest wind velocity, 30 miles an hour, from the southwest, at 8:48 a. m.

Barometer, 7 a. m., 29.94; 7 p. m., 30.07.

Feb. 10, 1935:

Maximum temperature, 33; minimum, 20; mean, 26; cloudy; precipitation, trace.

[Official weather table on page 22.]

Seize Suspect in Oak Lawn Bank Holdup

Policemen of the Irving Park station raided a flat at 4232 Drake avenue last night and arrested James Larsen, an ex-convict, who is alleged to have been one of the four men who held up the Oak Lawn Trust and Savings bank on Saturday and escaped with $2,500.

The man captured was taken immediately to the state's attorney's office for questioning by investigators. One of the reports current was that Alvin Karpis, one time Dillinger gangster and now regarded as the country's public enemy No. 1, had been implicated in the holdup.

Police Mum on Captive.

Secrecy on this point was carefully maintained by the prosecutor's men, who said they would not announce anything about the capture until they had finished with their interrogation of Larsen.

The leader of the Oak Lawn bank robbers was garbed as a priest. Because the institution had been held up several times before, officials have made a practice of keeping the front door locked and admitting only those persons who are recognized as customers.

Derk Triezenberg, cashier, accepted the priestly garments as genuine and let in the bandit leader, who immediately presented a pistol and compelled Triezenberg to admit his three companions. They bound the persons who were inside, scooped up the $2,500, and fled.

How Capture Came About.

The capture of Larsen came about, it was said, after an informant, whose name was not revealed, saw a man garbed as a priest walk into the Drake avenue building and reported the fact yesterday to the Irving Park station. He was suspicious of the man, the informant declared, after reading of the bank robbery.

In the flat, according to the police, were found seven pistols, a sledge hammer such as safe blowers might use, and clothing that might be used in the disguise of the priest. There was also $700 in currency.

$2,500,000 Blaze Sweeps 5 British Movie Studios

ELSTREE, Hertfordshire, England, Feb. 9.—(AP)—Five British moving picture studios suffered fire damage estimated at $2,500,000 today. The blaze damaged three studios of the British Dominions company and two of British International Pictures. Film negatives valued at $3,750,000 were saved.

TEXAS NEW DEAL FOE IS STRANDED HERE BY STORM

Carl Estes, Longview, Tex., publisher, was marooned by the blizzard's railway tieup in Chicago yesterday on his way to the Mayo clinic, Rochester, Minn., where he expects to undergo an operation.

"I'm really not that ill," said Mr. Estes, denying that the delay would have any ill effects.

"I am very sorry to say that I was one of the delegates at large from Texas who helped Roosevelt win the presidential nomination. I can promise you I'll never do it again. There are a lot of Democrats down in Texas who feel the same as I do about the New Deal."

Mr. Estes assailed the New Deal as a witness in the senate lobby investigation last summer.

Snow Plows Clear 4 Mile Path to Woman Ill in Home

Canton, Ill., Feb. 9.—(AP)—Three snow plows manned by highway maintenance men cleared a path through ten foot drifts today to the home of Mrs. Thomas Dickson, who is seriously ill. The men assisted by state highway policemen, cleared four miles of road so physicians might reach the home. The work was done under orders from Gov. Horner, to whom an appeal was made by relatives and friends. Mrs. Dickson's husband died suddenly in the yard of his home Friday night.

Freezes to Death While Walking to Visit Girl

Sault Ste. Marie, Mich., Feb. 9.—[Special.]—Charles Oiler, 31, of Sugar Island, froze to death yesterday while on the way to visit a girl friend 17 miles south of here. Sherif J. Willard Welsh, who went by snowshoes to make an investigation, said Oiler apparently fell exhausted while walking through waist deep snow. Miss Gertrude Korpi, 18 year old mail carrier, found the body while riding horseback over a mail route.

N. Y. Official Collapses Viewing Snow Situation

New York, Feb. 9.—(AP)—Deputy Commissioner of Sanitation Paul J. Kiernan looked over the snow situation in New York today and collapsed.

His physician ordered him to bed suffering from exhaustion.

Deputy Commissioner Edgar Bromberger looked over the snow situation last year and collapsed. He contracted bronchial pneumonia.

Find Three More Bodies of Florida Storm Dead

Tavernier, Fla., Feb. 9.—(AP)—Peace Justice Edward R. Lowe said today three additional bodies of Labor Day hurricane victims have been found on Lignum Vitae Key. Two of the unidentified men, Judge Lowe said, apparently were war veterans from camp No. 5, and the other a civilian.

ABANDON HOPE FOR TRIO CAST ADRIFT IN LAKE

Coast Guards Quit Futile Search.

Charlevoix, Mich., Feb. 9.—(AP)—Coast guardsmen said tonight they virtually had abandoned hope of saving three men adrift in Lake Michigan since late yesterday afternoon.

A searching party, headed by Boatswain George Kelterhouse, which dynamited a channel through 300 feet of ice to launch a powered lifeboat today and cruise the lake, returned shortly after dark to the station here.

Kelterhouse said visibility was low and that a stiff wind had broken ice floes into small pieces.

The three men, Claude Beardsley, 45, and Clayton Brown, 22, and Coast Guardsman Earl Cunningham, had not been sighted since nightfall Saturday.

Caught When He Returns.

Cunningham was caught on the ice after he had rescued three men of a fishing party and returned to get Beardsley and Brown.

The cutter Escanaba attempted to leave Muskegon harbor today to aid in the search, but after battling the floes six hours, without getting through, returned to port.

The coast guardsmen who made the search estimated the men had drifted 15 miles into the lake by tonight.

Five men were fishing through the ice yesterday afternoon when a suddenly rising wind broke up the ice. Cunningham went to the rescue in a rowboat.

Three Men Rescued.

He brought Gene Bearss, 75, Cleo Lapeer, 45, and Lapeer's son, Lloyd, 18, to shore. When he returned for the other two men, all three were caught in a 40 mile gale which swept them from Lake Charlevoix into Lake Michigan.

In the boat were tarpaulins which could be used as a wind-break, but the men had no other shelter.

A southerly wind was blowing, a favorable factor since it would drive the boat and the ice toward land.

Father and Son Saved.

At South Manitou island, August Warner and his son, Julius, who spent 13 hours in a small boat in 9 below zero weather, were rescued early today by coast guardsmen, little the worse for their experience.

They were swept out into Lake Michigan about 5:30 p. m. yesterday when they tried to save their mail boat from being crushed by ice. They anchored about a mile and three-quarters out, and remained there until the coast guardsmen from the island station won an all-night battle to reach them about 5:30 a. m. today. An hour later, they were back on the island.

Seven CCC Youths Drift on Ice Cake.

Brewster, Mass., Feb. 9.—(AP)—Seven CCC youths floated helplessly on an ice field in the biting cold and dark of Cape Cod bay tonight. There were fears they might die of exposure despite their being warmly clad.

A variable southeast wind prevails, coast guardsmen said, and might send the floating island, believed a quarter of a mile long and 200 yards wide, to sea. The bay, bounded by the cape and twenty-two miles square, opens to the sea. The battering of waves might break it up, Cape Codders feared.

The coast guard patrol boat Harriet Lane plowed through ice choked water to their rescue, but it reported heavy going. At Concord, N. H., Maj. Barney F. Giles, commanding the 20th bombardment squadron stationed there for air maneuvers, took off in his plane for the cape.

On the shore of the bay, which their camp fronts, buddies of the lost boys lighted a huge bonfire to give them hope. The boys were last seen three miles off shore. They are from CCC camp, No. 1189, at East Brewster.

Food Sent to Island.

Crisfield, Md., Feb. 9.—(AP)—Six thousands pounds of foodstuffs were sent to ice-locked Tangier island today as Red Cross, coast guard, army, and state officials united to continue the rescue efforts which already had cost the life of one man.

An army bombing plane from Langley field, Va., dropped 1,000 pounds of food on the island. The coast guard cutter Dix, loaded with 5,000 additional pounds, set out from Baltimore for the island.

Marooned in Ohio River.

Paducah, Ky., Feb. 9.—[Special.]—Eleven members of a flood control project crew are marooned in a quarterboat in the Ohio river ice off Hurricane Island and have but five days' supply of food.

WINDBLOWN SNOW HALTS EFFORTS TO CLEAR ROADS

(Pictures on back page.)

Towering snow drifts, ranging from 7 to 30 feet high, last night, blocked almost every highway in northern Illinois, marooning hundreds of motorists and state highway division crews sent out to plow open the roads. In the wake of the fierce blizzard Saturday which left every state road either impassable or dangerous, a high northwest wind last night continued to drift the snow and obscure vision.

District 2 of the state highway, the Rock Island-Rockford division, put a crew of 500 extra men to work. A call for laborers was sent out to every city and hamlet in the district. The practice of demanding an O. K. from Democratic committmen was abandoned; as one country correspondent put it, they were "even hiring Republicans."

Town's Fuel Is Exhausted.

Only emergency calls were being answered as plows became stuck fast in the deep snow. Two big plows late last night were jamming through a two mile drift in an effort to reach the isolated town of Hanover in Jo Daviess county, two miles from the nearest railroad. The 500 residents were without fuel last night.

Despite objections of a highway crew, three huge dairy trucks were lined up last night behind a plow, jamming it through ten foot drifts on state route 14 in an effort to reach six Chicago bound trucks loaded with 150,000 quarts of milk, stalled between Woodstock and Harvard in McHenry county.

Behind the trucks is a bus bearing fifty men equipped with shovels to take care of the deeper drifts.

Protest Private Clearing.

North of Crystal Lake, where the snow drifted higher than stalled automobiles, a highway department crew objected to a private concern opening the road, which "is our business." When an official of the Bowman Dairy, owners of the trucks, after long argument, pointed out that the six truck caravan had been stalled for 24 hours, the highway crew and their police escort finally let the dairy plow proceed. The state plow had been unable to make an impression on the gigantic drifts.

Dairy officials announced there is little danger of a milk shortage. Rail shipments are getting through and in a few days they hope to have roads open to snowbound Wisconsin.

Fifty men shoveled a path through fields around a trailer truck, stranded across the highway 150 miles south of Moline, tying up trafic between that city and the southern coal fields. A plow sent out to rescue the truck became stalled in the snow.

Plows Reach Stranded 30.

Plows finally reached 30 persons stranded in a farmhouse at Round Grove for 24 hours and brought them into Sterling in automobiles. The party of Dr. Herman N. Bundesen, Democratic candidate for governor, marooned for four hours Saturday night in a farmhouse near Sycamore, reached Chicago by train yesterday afternoon. Dr. Bundesen and his running mates, who were making a good will tour, were brought into De Kalb late Saturday night.

Two highway division plows, helping each other, became stranded on route 26 between Dixon and Freeport. The drivers made their way afoot five miles across country to Dixon, after seeking shelter at a farmhouse where the only food was crackers.

Near Kankakee drifts eight feet high cut off the town from coal fields. Two new plows late last night were trying to cut through to the coal supply farther north.

The deepest drift in the state was a rock cut on the Lincoln highway near Franklin Grove. It was 30 feet high. Plows were trying to open up a detour until a thaw cleared the cut.

Ancient Barn becomes MODERN HOME

★ How a plain, square-shaped barn built seventy-five years ago to house horses and carriages was transformed into a beautiful modern residence, is the subject of a fascinating, illustrated article by Louise Bargelt, Home Building Editor.

NEXT SUNDAY IN THE CHICAGO TRIBUNE

BATTLE CHURCH FIRE IN BITTER COLD; RESCUE 11

2 More Arctic Days to Grip City.

(Pictures on back page.)

A spectacular fire in the subzero cold late yesterday destroyed the Second Evangelical church, Sedgwick and Wisconsin streets, which had been a landmark on the north side since the great fire of 1871. This blaze and more than 140 smaller alarms kept the city firemen busy all day and night in the bitter cold, which will continue for at least today and tomorrow, according to the forecast.

Flames from the burning church endangered the old Evangelical Deaconess hospital at 420 Wisconsin street, which is between the church and the new hospital annex to the west. Nurses and interns carried eight patients and three new born babies from the old building through an inclosed passageway to the new structure.

Wind Helps Quell Fire.

Fire Marshal Michael J. Corrigan sounded a 3-11 alarm and his men, aided by a strong northwest wind, prevented the flames from spreading to the parsonage or the hospital. Damage to the church was placed at between $35,000 and $40,000 by Marshal Corrigan.

The fire is believed to have started from an overheated furnace which had been stoked high in anticipation of vesper services. Flames quickly shot up through the interior of the three story structure and burst through the belfry.

Great clouds of smoke and steam eddied through the Center street district, opposite Lincoln park, and attracted a crowd of 5,000 persons, despite the intense cold. Automobile trafic was tied up within half a mile of the scene, and street cars on Sedgwick street were rerouted. Surface Line crews spread five tons of salt to keep the tracks from becoming ice coated.

Firemen Covered with Ice.

Within a few minutes after they trained hoses on the church from below and from the interior of the old hospital firemen were covered with ice. Six suffered severe frost bite. Ice weighed down telephone and cable lines near the church until they broke. One cable carried calls from police boxes to the Hudson avenue station.

The pastor of the church, the Rev. Arthur Byas, was one of the twenty-one adult patients in the new hospital. His wife and four children were driven by the smoke from the parsonage, and given shelter by neighbors.

August Braun, president of the board of trustees, said the church was rebuilt in 1871 after being destroyed in the Chicago fire. It had been redecorated a few months ago. Included in the loss was a $4,000 organ for which the church had finished paying recently.

Half of Nation Suffers.

The widespread subzero weather yesterday brought suffering and misery throughout the northern half of the nation. Rail and highway trafic remained almost at a standstill in the central states. Temperatures moderated somewhat in the northwest, but the cold marched on eastward to the Appalachian mountains, and southward through Tennessee.

Chief Meteorologist C. A. Donnel predicted that the mercury would drop this morning at least to the 10.3 minimum reached yesterday at 5 a. m. During the day it may get a few degrees above zero, he added, although yesterday the maximum reading was 1 below at 3 p. m. It dropped lower during the night, reaching 6 below at 3 o'clock this morning at the Chicago airport.

In commenting on the extreme accuracy of the forecast for Sunday, Mr. Donnel declared that out of 100 forecasts "we sometimes hit one right on the nose. Over a period of years our daily deviation averages about 4.2 degrees. Occasionally the forecast is off 20 or more degrees, due to the pranks that nature plays—even on meteorologists."

Sun Dogs Are Bad Omen.

Chicago experienced a somewhat rare phenomenon yesterday in the appearance of sun dogs, which led amateur weather observers to predict the bitter cold is here for a long stay. Sun dogs, or weather dogs,

appear as fragmentary rainbows on either side of the sun. They are caused by the refraction of light on ice particles in the upper atmosphere and appear only in extreme cold weather.

Public and parochial schools within the city limits will remain open, despite the cold, it was announced last night. Suburbs are also expected to continue classes. But in the rural areas, where highways are impassable, most of the schools will be shut down today. Supt. Noble J. Puffer last night advised all country elementary school boards to close their institutions during the cold spell. Schools are also closed in Geneva, Batavia, St. Charles, and rural districts of Kane county.

Frozen Pipe Plaints Grow.

Complaints of frozen water pipes continue to pile up at the city water pipe extension bureau, which has a force of 152 men working with electric and steam thawing machines. From Saturday to 3 p. m. yesterday the bureau learned of 1,417 frozen meters and thawed 1,377. Of the 2,465 frozen water pipes reported, the workers thawed out 1,556.

Many complaints came from the 7900 block on Manistee avenue and other places where the cold has forced suspension of Works Progress administration street repairs after the top layer of macadam was removed. Oscar E. Hewitt, commissioner of public works, explained that this lets the frost penetrate more quickly to the pipes five feet below the surface.

Workmen were busy late last night thawing 800 feet of frozen water main under Ridge avenue between Albion street and Pratt boulevard. Eighteen homes there are without water. Should the pipe burst under thawing, Mr. Hewitt declared, a temporary pipe will be laid. A section of 200 feet frozen on a main in Avenue O at 113th street was thawed out earlier in the day.

Air Lines Keep on Time.

A clear atmosphere everywhere except over lower Michigan, where the blizzard still raged on its way eastward, enabled all air lines operating from the Chicago airport to maintain uninterrupted schedules. Helped along by a stiff tail wind, a TWA skyliner carrying 14 passengers reached New York in 2 hours and 54 minutes, equaling the line's record for that run, set Jan. 7 a year ago. The temperature outside the ship was 23 below zero, and inside remained at 69 above.

Railroads to the west and north were running as much as 12 hours behind schedule. The Olympia, crack Milwaukee train from Seattle, Wash., reached Chicago last night, 12 hours late, after bucking heavy drifts south of Milwaukee. All service on the Superior division was suspended. There were no trains between Milwaukee and Madison or Green Bay.

For the first time the North Western road sent a huge rotary plow out of Minneapolis, with the probability that it would continue on to Chicago. It carried three engines and a crew of 50 shovelers.

Zero Temperatures Spread.

The cold front extended from the Canadian border down into the Gulf states and eastward through northern New York and New England. It moderated to some extent in the northwest.

Following are some of the coldest spots in the country yesterday: Escanaba, Mich., and Green Bay, Wis., 14 below; Bismarck, N. D., 28 below; Huron, S. D., 24 below; Sioux City, Ia., 18 below, and Williston, S. D., 30 below.

At about the same time as the church fire yesterday flames destroyed a three story frame dwelling at 2458 Clybourn avenue, and drove six families into the cold. Marshal Corrigan declared the fire started when some of the residents of the building started to thaw frozen water pipes in the basement. He cautioned all householders against using paper or other inflammables to thaw pipes.

Damage estimated at $3,000 was caused yesterday by a fire in the home of Joseph Rychalski, 1047 Dewey avenue, Evanston. The blaze was caused by an overheated furnace. Albert Balmes, 947 Sherman avenue, Evanston, a fireman, suffered frozen ears while fighting the fire.

Suspect Arson at School.

Fire, supposedly of incendiary origin, swept through four rooms of the Braeside school on Lincolnwood road, south of Ravinia, last night. The damage was estimated at $10,000.

Several hundred persons watched firemen battle a fire in a frame cottage at 1912 Seminary avenue late last night. Jacob Kroehler, owner of the building, and his family fled when their efforts to put out the blaze with hand extinguishers failed. Damage was estimated at $3,500.

KILLED IN FALL AT HOME.

John Kautski, 56 years old, 5804 West Grand avenue, was killed by a fall in the basement of his home yesterday.

MEXICO EXTENDS BATTLE TO PURGE LABOR OF REDS

National Flag Replaces Left Wing Colors.

BULLETIN.

MEXICO CITY, Feb. 9.—(AP)—Five persons were killed and an undetermined number injured during a shooting between alleged "Reds" and maritime workers late today in Tampico. The shooting occurred when the alleged communist workers, holding a public demonstration in favor of Gen. Soto Lara, recently military commander at Tampico, fired their arms into the air in front of the stevedores' headquarters and the maritime workers returned the fire. Federal troops reestablished order.

[Chicago Tribune Press Service.]

MEXICO CITY, Feb. 9.—Labor retreated today before a popular uprising to purge labor of Red influences, and at the same time capital circles were thoroughly unconvinced President Lazaro Cardenas meant what he said at Monterrey that "communism does not exist in Mexico." The doubters believe communism is being used in a determined effort to control the country's working classes.

To still criticism, left wing laborites replaced the red and black flags over their organization headquarters throughout Mexico with the Mexican tricolor.

In Monterrey today Cardenas reviewed a parade of 13,000 workers who sang the "Internationale." Their spokesmen said: "We are not communistic; we only want to improve the lot of Mexican workers."

Order Railway Seized.

While Cardenas remains at Monterrey, his office here issued orders to seize and operate the Atlixto-San Rafael railway near Mexico City, which had been closed down three weeks by a strike. The owners declared they were unable to pay higher wages as they were already losing money.

Dispatches from Mazatlan, on the west coast, meanwhile, reported that two workers had been killed and six wounded in a clash between rival labor organizations.

The most vigorous battle against communism is being conducted by business men who went on a two day strike in the Monterrey region, where anti-communist workers threatened to take over and operate industries that were crippled by left wing strikes.

The cause of the Monterrey demonstration which precipitated Cardenas' visit was in itself sufficient to prove there is communistic agitation in Mexico, it is asserted. This anti-communist uprising was backed by 42 workers' unions, the chamber of commerce, lawyers and doctors, and small merchants as well as big business men. It came after the communist labor faction called a strike in an iron and steel mill, the largest plant in Monterrey, which is the country's industrial capital.

"Single Front of Workers."

Labor agitation, however, is not confined to Monterrey, but is occurring in widely separated parts of the country. And all this turmoil, many circles assert, arranges itself in an easily understood pattern when two facts are realized:

FIRST—The federal labor department's first objective for 1936 is "to persevere through all means in the creation of a single front of workers."

SECOND—Only one of the labor federations of previous years now enjoys official backing and seems to have unlimited funds. This is the Committee of Proletarian Defense, headed by Lombardo Toledano, a notorious advocate of communism. Lombardo's faction is credited with causing most of the strikes.

A few days ago the Confederacion General de Trabajadores [General Workers' confederation] accused Lombardo of receiving money from soviet Russia and threatened to tell the newspapers the sums received and the channels through which they came. Lombardo issued no denial, and to Mexican readers "silence means acquiescence."

Menace Paper Factory.

Here are some facts indicating the prevalence of labor agitation:

A strike was started recently in the principal paper factory of the country to obtain cancellation of a five month old labor contract between the company and a union of the Lombardo faction. The union demanded a 100 per cent increase in salaries and a share in all profits made by the company since 1925.

A Lombardo faction union of petroleum workers went on strike recently against the Huasteca Petroleum concern demanding higher pay and other advantages totaling 254 per cent of the present pay roll.

At Puebla a general strike was called because a cement factory employing under 100 men refused to pay wages on Sundays and other days when there is no work.

SETS AIR RECORD

TOMMY ROSE.

CAPETOWN, South Africa, Feb. 9.—(AP)—Tommy Rose, British flying officer, landed at 6:03 p. m., G. M. T. [12:03 p. m., central standard time] today after a solo flight from Lympne, England.

He bettered by more than 13 hours the mark set by Mrs. Amy Johnson Mollison in her England to Capetown flight in 1932. Mrs. Mollison's time was four days six hours and 55 minutes. Rose made the long flight in 3 days 17 hours and 38 minutes.

Some anxiety had been felt earlier when no word was received from Rose for some hours. Later it was discovered a tropical rainstorm had forced the aviator to land 70 miles south of Salisbury. He took off again, however, returning to Salisbury to refuel and later finished his flight.

NEW YORK HIKES TAX ASSESSMENT OVER 28 MILLION

New York, Feb. 9.—[Special.]—Total assessments on real estate in New York city have been increased for the first time since the depression set in, the board of taxes and assessments announced today in making public the final assessment figures for this year.

The total, the board announced, has been set at $16,678,763,548, an increase of $28,992,349 over the 1935 assessment aggregate of $16,649,771,199.

Widow Flees Unheated Home with Two Children

Mrs. Gussie Grocki, 27 years old, a widow, and her two small children were given shelter at the Northwestern university settlement, 1400 Augusta boulevard, yesterday after they had deserted their unheated flat at 1528 Emmett street and appealed for help at the Racine avenue police station. The young mother said they used up the last of their food and coal on Saturday night, and that promised aid from the relief authorities did not arrive. The two children are Adeline, 7 years old, and Barbara, 2 years old.

Warms Up Car in Garage; Found Dead of Monoxide

Edward Heileman, 26 years old, 517 West North avenue, was found dead of carbon monoxide gas last night in a garage in the rear of 1546 Cleveland avenue. The engine of his car was running and the body of Heileman was in the front seat. His brother, Frank, told the police that Heileman had gone to the garage to warm up the car.

COURT SETS BACK MOVE TO RESTORE BRAZIL'S THRONE

Royal Pretender Fights for Election Rights.

RIO DE JANEIRO, Feb. 9.—(AP)—Leaders of a movement to restore a monarchial government determined today to contest a decision of the superior electoral tribunal denying the "patrianovista" [new fatherland] party registry for political electioneering.

The tribunal previously had turned down the party's request to be registered on the grounds the restorationists sought to overthrow the established order in Brazil by violent means.

Renounced Rights.

Titular head of the movement is Don Pedro Henrique of Orleans and Braganca, a resident of France whose adherents claim he is heir presumptive to the imperial throne of Brazil.

His claim results, the patrianovistas asset, though the renunciation of Prince Pedro de Alcantara's royal rights at Cannes in 1908. The line of succession then passed to Prince don Luiz of Orleans and Braganca, late father of Don Pedro Henrique, who the monarchists now seek as ruler.

Prince Pedro de Alcantara, now residing at Petropolis, near here, has refused to comment on the patrianovista movement.

Throne Vacated in 1889.

Don Pedro Henrique, who was born in France but is accounted as a Brazilian citizen because his birth was registered with the Brazilian consulate and he was baptized with water taken from a church in Rio de Janeiro, has announced his intention to head the restoration movement through a manifesto.

In denying the party's request for registration, Judge Plinio Casado, a member of the electoral tribunal, said that to grant the request would be to add "kerosene to a fire already raging."

Don Pedro Henrique's grandfather, Don Pedro II., abandoned the throne in 1889, giving way to the present republican form of government.

WARBURG HEADS GROUP TO HELP GERMAN JEWRY

New York, Feb. 9.—(AP)—Felix M. Warburg, New York banker and philanthropist, today accepted the chairmanship of the joint distribution committee which is attempting to raise $3,500,000 in the United States and Canada to rehabilitate Jews in Germany and central Europe.

The campaign was spurred by conferences among Warburg, Sir Herbert Samuel, and Lord Bearsted when the British leaders visited the United States recently.

The funds are intended to aid a program of removing some 25,000 Jews annually from Germany and settling them in other countries.

Among a committee of 40 named to help Warburg are Leon Falk Jr. of Pittsburgh, Salmon P. Halle of Cleveland, Simon Lazarus of Columbus, O., James H. Becker of Chicago, Judge Eli Frank of Baltimore, Louis E. Kirstein of Boston, Abe Bronfman of Montreal, Louis Bamberger of Newark, Aaron S. Rauh of St. Louis, Meyer L. Prentiss of Detroit, and Harold Hirsch of Atlanta.

Chicago Daily Tribune.
THE WORLD'S GREATEST NEWSPAPER

Vol. XCV. Monday, Feb. 10. No. 35.

Published daily, except Sunday, Tribune Tower, 435 N. Michigan-av., Chicago, Ill. The Tribune company, publishers.

MAIL SUBSCRIPTION PRICES.

Mail subscription prices in Ill. [outside of Chicago], Ind., Iowa, Mich., and Wis.—Daily with Sunday, one year $12.50.

Zones 3 and 4 in states other than Ill., Ind., Iowa, Mich., and Wis.—Daily $7.50 per year

Zones 5 and 6, inclusive, Canada, Mexico, and foreign—Daily, $12.00 per year.

Entered as second class matter May 14, 1903, at the postoffice at Chicago under act of March 3, 1879.

THE MASSACRE

Chicago's 1936 Trafic Toll

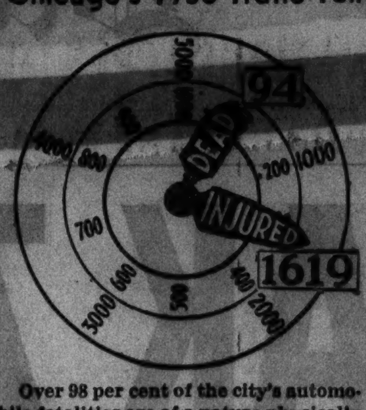

Over 98 per cent of the city's automobile fatalities are of a nature physically impossible on an elevated highway.

WOMAN RESCUED IN MASSACRE AT MISSION SPEAKS

Mrs. Arthur F. Tylee, who was left for dead by South American savages after her husband, her child, and four other members of a Christian mission to interior Brazil were massacred five years ago, spoke yesterday at the closing sessions of the 30th annual founders' week conference of the Moody Bible institute, Chicago avenue and La Salle street.

Mrs. Tylee is now a member of the faculty of the Columbia Bible college, Columbia, S. C. She declared that a revival of Christianity is now developing on American campuses; that the movement is rapid even in colleges where members of faculties are attempting to destroy the religious beliefs of students.

Telling of the Brazilian massacre, Mrs. Tylee said the savages, incited by a medicine man, burst into the newly founded mission armed with clubs and bows and arrows. They beat the mission residents and transfixed most of them to the ground with arrows. Mrs. Tylee, left for dead, was revived by a rescue party, invalided home and recovered. Seven months after the tragedy a daughter was born to her.

Here's One for Husbands to Clip and Pin on Wall

San Francisco, Cal., Feb. 9.—(AP)—Robert M. Welch, a banker, wrote in his will:

"I hereby declare I always have been an unmarried man, and happily so."

It was filed for probate yesterday.

HIT-RUN DRIVERS CAUSE 1 DEATH, INJURE WOMAN

Hit and run drivers who added one victim to the motor massacre toll and caused critical injury to a woman Saturday night were being sought yesterday by the police. The dead victim was John Joseph Kelley, 52 years old, address unknown, killed in front of 7626 Lincoln avenue, Summit, by a driver who sped away.

Mrs. Celia Rogeberg, 51 years old, 1730 North Albany avenue, was struck by an automobile at North avenue and Pulaski road as she returned from a Saturday evening church service with her husband and two neighbors. The car which hit her was traveling west in North avenue and did not pause after it knocked her to the pavement. Mrs. Rogeberg was taken to the Norwegian-American hospital.

Mrs. Bertha Prokop, 56 years old, 11821 South Peoria street, died in the County hospital yesterday of injuries incurred Jan. 11 when she leaped in front of an automobile at West 118th and South Halsted streets in a suicide attempt.

Oscar Brown, 65 years old, 2316 North California avenue, a watchman, died in the County hospital of injuries incurred Sept. 26 when he was struck by an automobile at Fullerton and North Fairfield avenues.

At 4 p. m. yesterday 111 persons had been killed in automobile accidents in Cook county since Jan. 1, according to the coroner's office. In the same period 94 were killed and 1,619 were injured within the Chicago city limits.

MATERNITY APPAREL SHOP
a specialization for Mothers to be
ADJUSTABLE GIRDLE

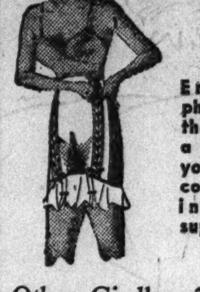

$4.98
in tea rose.
Endorsed by physicians . . . these girdles are a safeguard to your health and comfort . . . and insure correct support.
Third Floor.
Other Girdles, 3.98 to 10.95
LANE BRYANT
101 N. WABASH AVE.

The Store for Men
MARSHALL FIELD & COMPANY
Sale of thousands of

a discontinued line

The handkerchiefs are pure linen, with hand-rolled hems, in a choice of initials. Many have corded borders—and they're all a real, man's size—a very important feature. Only because the line is being closed in this particular initial style can we feature this special price.

FIRST FLOOR
For Mail and Phone Orders call or write to "Personal Shopping Bureau"

Sample lines of imported French handkerchiefs, all with initials, are also being featured at greatly reduced prices.

Remember these five February Sales now going on
THE BOX SALE OF UNDERWEAR
THE BOX SALE OF HOSIERY
SALE OF WHITE JACQUARD SHIRTS
THE FEBRUARY SHOE SALE
SEMIANNUAL CLEARANCE OF SUITS AND OVERCOATS

CHAS. A. STEVENS & CO.
STATE STREET CHICAGO

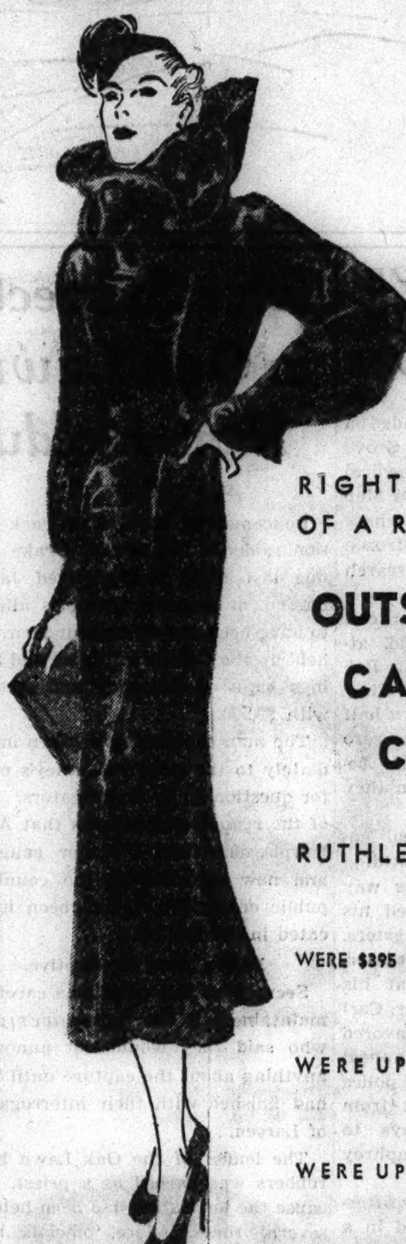

RIGHT IN THE FACE OF A RISING MARKET
OUTSTANDING CARACUL COATS
RUTHLESSLY REDUCED!
WERE $395 AND $445 $295
WERE UP TO $595 $395
WERE UP TO $795 $495

THESE COATS ARE REMARKABLE FOR THEIR SUPERB QUALITY AND HIGH FASHION!

Pelts you'll never be able to buy again at these prices! Sleek, lustrous, beautiful flower-marked caracul, the slimmest, most flattering fur coat you can buy!

OTHER FUR COAT SPECIALS FOR FEBRUARY
You'll find many other wonderful values in quality fur coats at Stevens this month.

REGULARLY $100
Our very fine Lapin coats in mocha, grey and black. Swagger and fitted styles................ $79

	WAS	NOW
Grey kid coat, size 16	$198.00	$ 99.00
Grey kid, princess style, size 16	325.00	195.00
White ermine, size 16	545.00	345.00
Leopard with beaver, size 16	465.00	345.00
Plain leopard, size 16	465.00	295.00
Jap mink, let out, size 16	645.00	495.00
Nutria coat, size 16	445.00	350.00
Persian lamb, size 16	495.00	345.00
Grey persian lamb, size 18	495.00	395.00
Grey squirrel coat, size 16	345.00	245.00
Jap weasel coat, size 18	375.00	275.00

FURS .... FIFTH FLOOR

Quality, value, satisfaction . . . plus liberal accommodations
Sale of men's warm
LINED GLOVES
$1.95 values to $3
$2.65 values to $4
$3.45 values to $6
They're of fine imported leathers—greys, tans, blacks, browns, lined with warm knitted wool, cashmere fur or lamb's wool. All are of the same quality that we have sold at much higher prices
Maurice L Rothschild
Good clothes—nothing else
State at Jackson

At the Davis Store
A CLEAN SWEEP!
Drastic Clearance of Our

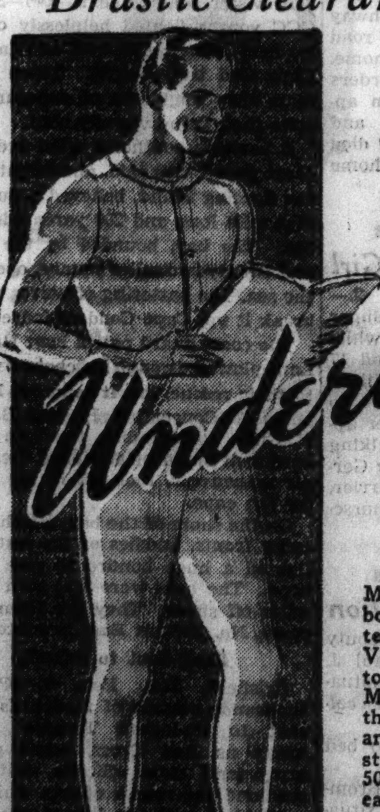

Men's 50% 75% & 100% WOOL
Underwear
At This Smashing Low Price!
2.69
Men . . . Women, or anybody who buys men's winter underwear, here is a Value that you do not want to miss.
Men's heavy union suits that have long sleeves and are ankle length. Rib knit style. All sizes from 35 to 50, but not every style in each size. Included in group are medium weight in worsted and even some silk and wool mixed in broken sizes. Available in both long and short sleeve models.
DAVIS—FIRST FLOOR—NORTH.
THE DAVIS STORE
State, Jackson, Van Buren Telephone Wabash 9800

CASH SAVINGS
NOW 20%
For the second time in six months the Inter-Insurance Exchange of the Chicago Motor Club has increased cash savings returned to policy holders.
Thousands of satisfied policy holders, many of them friends and neighbors of yours, will tell you they dropped all automobile insurance worry when they placed their insurance with the Inter-Insurance Exchange of the Chicago Motor Club.
CHICAGO MOTOR CLUB
66 East South Water St. • Telephone Franklin 1818
A COUPON IS ATTACHED FOR YOUR CONVENIENCE
60,000 MEMBERS CAN'T BE WRONG
CHICAGO MOTOR CLUB Tr-2
66 East South Water St., Chicago, Ill.
Gentlemen:
Please let me have further information concerning insurance and the other money-saving services of the Chicago Motor Club.
Name....................................
Address........................City..............

ITALIAN FLYERS BOMB DESSYE; KING UNINJURED

Ethiopians Desert City to Escape Air Raid.

DESSYE, FIELD HEADQUARTERS OF EMPEROR HAILE SELASSIE, Feb. 9.—(AP)—Seven Italian planes bombed Dessye today for more than an hour, hurling quantities of incendiary high explosive bombs on the city. Emperor Haile Selassie was not injured.

Casualties and damage were not immediately ascertained.

The city was deserted except for the imperial guard after the population had been ordered to the country.

The Italian planes also dropped bombs on outlying villages.

RALLY FORCES IN SOUTH

BY SIR PERCIVAL PHILLIPS.

[Special Correspondent of the London Daily Telegraph and The Chicago Tribune.]

[Chicago Tribune Press Service.]

DJIBOUTI, French Somaliland, Feb. 9.—Unusual activity is being shown by both the Italian and Ethiopian armies on the southern front. It suggests preparations for another trial of strength.

Ethiopian reinforcement in large numbers are moving up rapidly and arriving in the Sidamo region. They are occupying both sides of the Shibeli river.

There has been a complete reorganization of Ethiopian forces formerly commanded by Ras Desta Demtu, son-in-law of Emperor Haile Selassie. His successor, Gen. Gabriel Mariam, is considered one of Ethiopia's ablest commanders.

On the Italian side Gen. Rodolfo Graziani's forward positions in the Dolo region have been strengthened by new European battalions. Some of these troops will be entrusted with guarding the Kenya frontier to prevent further desertions into British territory of disheartened native units.

Fears Threat to Flank.

Gen. Graziani apparently is apprehensive of another threat to his flank like the one which forced the hasty abandonment of his front in the Sasa Baneh area.

While small mechanized columns continued to make raids in the thinly populated desert country northwest of Dolo, the Italian commander has refrained fro msending his infantry in any strength beyond a line extending from Malka Mourri to the Ganale Dorya river and a few miles north from there.

Daily reconnoissances are carried out by airplanes to ascertain the Ethiopians' progress and their positions. It is not likely the Ethiopians will embark on an offensive, which can only entail heavy losses and give no compensatory practical advantages.

Gen. Mariam will concentrate on holding the Italians in their present positions by the usual guerrilla tactics. His army is equipped for the most part with modern rifles and adequate supplies of ammunition and food. The men are picked warriors accustomed to hill fighting and their morale is high.

It was learned authoritatively that Haile Selassie's policy to hold the Italians both on the northern and southern fronts, checking every attempt at an advance by raiding their lines of communications, so far has yielded substantial success.

The emperor is confident of preventing the occupation of additional territory before the rainy season sets in. The rains practically will compel the Italians to cease military activity. Haile Selassie hopes the summer stagnation and its effect on the dispirited Italian soldiery, together with the weight of the league of nations sanctions against Italy, will give him a complete victory by the time the campaign can be resumed in the autumn.

More Italian Troops Sail.

NAPLES, Feb. 9.—(AP)—Two Italian ships carrying men and war materials sailed today for East Africa. The Conte Rosso carried 1,884 men and 500 tons of war materials. The Della carried an undetermined amount of material.

New Campaign for Peace.

GENEVA, Feb. 9.—(AP)—A new campaign for peace on the East African battlefields—without an oil embargo against Italy—was forecast in some league of nations circles tonight.

Reports that England was now lukewarm toward an oil embargo created the impression that oil will not be denied Premier Mussolini, because such action would lessen chances for peace through conciliation.

Disorders in Syria and Zanzibar following those in Egypt were also deemed a warning that the peace of Africa should be achieved as soon as possible.

Statesmen were pictured as realizing Italy must be kept in the political framework of Europe as an element of stability.

MARRIAGE ON ROCKS

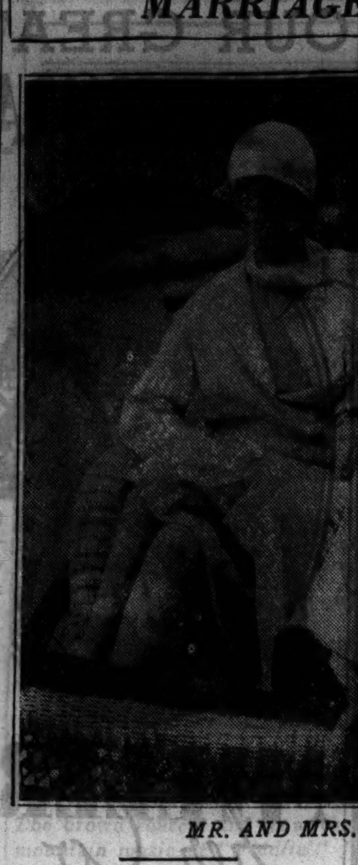

MR. AND MRS. HENRY FIELD.

Rift Is Confirmed

Mrs. Henry Field, 219 Lake Shore drive, yesterday confirmed reports that she and Mr. Field, who is assistant curator of anthropology at the Field Museum, had decided to separate. Mr. Field is now on his way to Florida, and Mrs. Field is planning a trip to Honolulu.

The Fields were married on Jan. 19, 1929, in the chapel of St. Chrysostom's church. Mrs. Field is the daughter of Mrs. Hollister Sturges of New York. She is a niece of the countess of Sandwich and a granddaughter of Mrs. F. H. Leggett, who was prominent in Chicago society some years ago. Recently she has been taking flying lessons and expects to obtain a pilot's license in the near future.

Mr. Field is the son of Mrs. Algernon Burnaby of Baggrave hall, Leicestershire, England, and of Preston Gibson. Before her marriage to Mr. Gibson, Mrs. Burnaby was Minna Field, a daughter of Henry Field of Chicago, who was a brother of the first Marshall Field. After his mother and Mr. Gibson were divorced, Mr. Field dropped the name Gibson.

FRENCH RADICALS HONOR VICTIMS OF STAVISKY RIOT

PARIS, Feb. 9.—(AP)—Thousands of Socialists and communists, marching ten abreast, passed by the monument in the Place de la Republique tonight, leaving floral tributes in memory of the victims of the riots of Feb. 6, 1934.

Police reënforcements kept back the crowds, and there was no disorder. Some of the communists, united with the Socialists under the "popular front," started to sing the "Internationale," but soon were quieted.

The riots which the paraders commemorated grew out of a French financial crisis and were set off by the Stavisky pawnshop scandal.

FIVE DANUBIAN NATIONS AGREE TO GUARD AUSTRIA

Pact to Be Submitted to France Today.

PARIS, Feb. 9.—(AP)—A five power Danubian pact for economic and military coöperation will be submitted to French officials by Premier Milan Hodza of Czechoslovakia, who arrived here today.

The pact calls for Rumania, Hungary, Jugo-Slavia, and Czechoslovakia to guarantee military aid to Austria in case of a German attack.

The five nations would also pledge themselves to close economic collaboration to free them from dependency on Europe's large powers.

Succeeds Nine Power Proposal.

Growing fear that Nazi Germany might pounce on Austria when Italy's back was turned led to the drafting of the project in place of the once proposed nine power agreement. The latter suggestion, drawn up by former Premier Laval of France and Premier Mussolini of Italy, has not been acted upon.

Premier Hodza, who is also the foreign minister, lunched with Nicholas Titulescu, Rumanian foreign minister, ten minutes after he got off the train and got a first hand account of last week's conversations among central European kings and diplomats.

The breakdown of attempts to have Russia guarantee Austrian independence was confirmed by the two statesmen's resolve to pursue the five power plan without the help of the major nations.

Will See Flandin Today.

Premier Hodza will confer with Foreign Minister Pierre-Etienne Flandin of France tomorrow.

Observers said a growing realization that economic salvation of the Danubian nations depends on themselves alone is largely responsible for the plan.

Officials indicated France will approve the plan providing any pact which is signed leaves the way open for eventual adherence of the big powers.

The Balkan entente—Turkey and Greece in addition to Jugo-Slavia and Rumania—may be asked to join the five power bloc if it proves workable.

The Balkan entente tonight installed Foreign Minister Tewfik Rustu Aras of Turkey as its president at a ceremony at the Turkish embassy. Titulescu was the former president of that entente.

HIT BY TROLLEY; DIES OF INJURY.

Charles Shields, 65 years old, 1227 North Dearborn street, died yesterday at Henrotin hospital of injuries he received last Thursday when he was struck by a Chicago avenue street car as he crossed Chicago avenue at North Clark street.

Germany Has 40,000 Soldiers on Rhine, French General Says

PARIS, Feb. 9.—(AP)—Gen. Andre Niessel charged today that Germany has moved 40,000 fully armed men into the demilitarized Rhineland zone under the guise of constabulary detachments.

"The extent of Germany's military preparations," he told a reserve officers' convention, "can have only one explanation. It is to terrorize the weak and to force the strong to negotiate."

He described the alleged force of 40,000 as entirely separate from the ordinary police.

Describes German Force.

"They are a highly mobile force, with military garrisons," Gen. Niessel said. "They are provided with machine guns, armored cars, bombs, and flame throwers, and an engineer and signal corps. It is hard to conceive of police needing such equipment."

An official, who corroborated the general's statement, indicated the government believed the alleged German action was "the first step toward out and out violation of the demilitarized zone."

Gen. Niessel also asserted there were from 30 to 40 divisions of "secret frontier covering troops" in Germany. He said many of them also were stationed in the demilitarized Rhineland.

Officers Applaud General.

Frequently interrupted by long bursts of applause, Gen. Niessel declared:

"The spirit of Germany is not changed despite the leaders' occasional protests of peaceful intentions.

"The only way to live at peace with a nation possessed of such a passion for violence is to confront it with force equally strong."

The convention was attended by Maj. Gen. Marie Gustave Gamelin, chief of the army general staf and inspector general of the French army; Admiral Georges Durand-Viel, commander in chief of the French navy, and eight ranking generals.

The French cabinet discussed yesterday the reported occupation of the Rhineland by German troops after Premier Pierre-Etienne Flandin had outlined the possible steps France and Great Britain are prepared to take if an "open" violation of the zone occurs.

Calls Charge "Nonsense."

BERLIN, Feb. 9.—(AP)—A foreign office spokesman categorically denied tonight the charge by Gen. Andre Niessel in Paris that Germany had sent 40,000 fully armed men into the demilitarized Rhineland disguised as policemen. The spokesmen termed the statement "nonsense." He said there was not "a single soldier, camouflaged or otherwise, in the demilitarized zone."

The spokesmen asserted there were probably 40,000 police and customs officials in the area. "Fully equipped, even with armored cars and machine guns, as are all police of every heavily industralized district."

"A total of 40,000 police," he said, "is not an exaggerated number for such a district with 10,000,000 inhabitants and cities such as Frankfurt, Cologne, and Karlsruhe."

The spokesman denied there were any forbidden barracks in the demilitarized area.

German officials asserted that talk of violation of the Rhineland zone "did not originate in Germany."

"We intend to observe the Locarno pact as long as the others do," said one official.

10 Die as Fire Burns 450 Houses in Egyptian Town

CAIRO, Egypt, Feb. 9.—(AP)—Ten persons were reported killed tonight in a fire which was said to have destroyed 450 dwellings at Batra in Dakahlieh province. Many of the residents, it was reported, were forced to spend the night in nearby fields as the blaze spread.

FALL ON ICE CAUSES DEATH.

Injuries incurred when he slipped and fell on the ice Jan. 12, caused the death yesterday in the County hospital of Alexander Raab, 73 years old, 4740 Winthrop avenue.

Chilean Railway Strike Believed Near Settlement

SANTIAGO, Chile, Feb. 9.—(AP)—A week-long strike, which for a time tied up transportation in some parts of Chile, was believed virtually settled tonight, as all trains resumed their schedules. Authorities declined to say how many persons had been arrested, but unofficial estimates placed the number at about 400 in Santiago and about 200 throughout the rest of Chile.

Final clearance of

ROTHMOOR COATS

and Brucewoods that sold up to $75

$39.50

Coats that sold to $100

$59.50

Coats that we sold to $135

$79.50

A very de luxe group at

$97.50

Every coat lamb's wool interlined. Sizes 10 to 46; half sizes 33 to 47. 5th fl.

Maurice L Rothschild

State at Jackson

The new Johnston-Murphy

FORWARD-STEP

a new super-flexible shoe that permits the change of innersoles

You get two pairs of innersoles with each pair of shoes. That means you can change your innersoles just like you change your sox. It's hygienic; it gives more comfort; it permits a new correct flexible construction—and on top of that you get all the cobbling skill, all the designing genius that have made J&M's peerless in the shoe world—8th floor

$12.50

An illustration of their flexibility

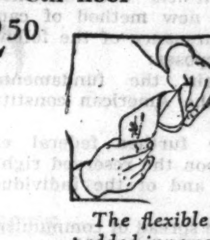

The flexible padded innersole

Maurice L Rothschild

Good clothes—nothing else

State at Jackson

A STARR BEST

ESTABLISHED 1902

TO MEN WHO WANT the FINEST, THIS SALE IS ESPECIALLY INTERESTING

MEN'S MOST POPULAR ACCESSORIES

Things they want, in the quality that lasts.

SHIRTS

3.85 { for shirts that were 5.00 and 6.00

All made from fine imported materials. Woven madras and broadcloths. No finer shirts made.

NECKWEAR

2.85 { for neckties that were 3.50 to 5.00

All made in London and Paris from pure silk French squares and English Macclesfields

WOOL HOSE

1.95 { for hose that were 3.00 and 4.00

Full fashioned English hose, checks and plain. Real comfort and mileage in every pair.

PAJAMAS.

3.85 { for pajamas that were 5.00 and 6.00

Fine sateens, a soft durable material. Ideal for pajamas. All styles.

SHORTS

1.65 { for shorts that were 2.00 and 2.50

A short that is out of the ordinary in make and material. Fine white figured madras and broadcloth.

A STARR BEST

FINE CLOTHES for MEN

11 to 15 NORTH WABASH AVENUE

Just North of Madison Street

The Store for Men

MARSHALL FIELD & COMPANY

Semiannual Sale of

MADE-TO-MEASURE

SUITS at $58.50

in which

- you select the fabric you like from a wide assortment
- we take your individual measurements
- we tailor in our own Stanford Williams shops, over any stock pattern you select, a suit made to your measurements

—and that's all there is to it, except that you'll have a smart, new suit made for you, and you only! You select any of our famous models, including the Deerpath Drape, the Duke, the LaSalle, and many others. And when we cut the suit in our Stanford Williams shops we'll vary the stock pattern to match your individual measurements. $58.50.

THIRD FLOOR

Remember these February sales now going on

SALE OF SHOES • BOX SALE OF HOSE

BOX SALE OF UNDERWEAR

SALE OF WHITE JACQUARD SHIRTS

CLEARANCE OF SUITS, OVERCOATS

Sweeping Price Reduction!

all shoes in the

I. MILLER

END OF THE SEASON

Clearance SALE

5.85

"Ingenue" "I. Miller Beautiful" and "I. Miller DeLuxe" Models

FORMERLY 8.75 TO 16.50

Suedes ... Reptiles ... Calfskins

Kidskins ... Gabardines

There's still a good assortment of patterns, styles and colors, but not every size in every style.

I. MILLER

Beautiful Shoes

137 SOUTH STATE ST.

When There's DANGER OF A COLD

TURPO

The Wonderful New Cold-Chaser

Prevents Many Colds

Just rub Turpo freely on throat, chest, forehead, temples and outside of nose, also put a little Turpo in each nostril before retiring at night.

AT ALL DRUGGISTS

FREE! ACIDINE

FOR TURPO CARTON TOP

Ends Excess Acidity, held as the cause of many colds. Helps to whip them at the start.

ENDS PAIN OF ACID INDIGESTION TORTURE

To get a liberal-size can of this great new pain-relieving 3-way alkalizer absolutely FREE, get a jar of TURPO today, and send the carton top to TURPO, Dept. 32-R, 344 S. Wells St., Chicago, Illinois.

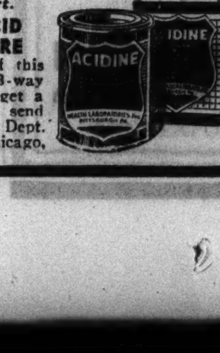

COUPON FOR TRIBUNE ACCIDENT INSURANCE POLICY

For New Policy or Renewal, $1.25 a Year

To secure the Chicago Tribune-Federal $7,500.00 Travel Accident Insurance Policy, or to renew for another year one previously issued to you, cut out and fill in the application below and send it with registration fee of $1.25 to Tribune Insurance Dept., Federal Life Insurance Co., 168 N. Michigan Ave., Chicago, Ill. Remit by money order or check payable to Federal Life Insurance Company. (During the first five years, as provided in the policy, the value of all specific indemnities increases 10% each year the policy is renewed.)

☐ NEW POLICY OR ☐ RENEWAL

Check here if you wish new policy — Check here if you wish old policy renewed

APPLICATION for $7,500.00 TRAVEL ACCIDENT INSURANCE POLICY

If Renewal, write Policy Number here. No. ....

Issued to Subscribers to the Chicago Tribune

(If you wish a new policy ALL QUESTIONS BELOW MUST BE ANSWERED. If you wish to renew a Policy previously issued to you, indicate above and fill in name, address and policy number.)

Do you apply for a $7,500.00 Travel Accident Policy in the Federal Life Insurance Co., issued only to Subscribers to the Chicago Tribune?..........

What is your Full Name?..........

Address?.......... Apt.?..........

Number Street

....

City State

What is your Age?.......Place of birth?..........

Date of birth? Month..........Day..........Year..........

Are you Totally Blind or Deaf?........Are you Crippled to the Extent That You Cannot Travel Safely in Public Places?..........

What is the name and address of person to whom you want this insurance paid in case you are killed? (If not answered insurance will be payable to your Estate.)

Beneficiary's Name? ....

Relationship? ....

Address? ....

Do you certify that you are or will become a subscriber to the Chicago Tribune?..........

Sign your name here..........

NOTICE: Not more than one policy will be issued to any one person. Issued Only to Applicants Over 10 and Under 70 Years of Age.

CHICAGO DAILY TRIBUNE: MONDAY, FEBRUARY 10, 1936.

ANTI-NEW DEAL MOVIE COMEDIES OPEN HERE TODAY

Sentinels' Satirical Show Is Free to Public.

Public enemy No. 1 is portrayed as the national debt in the free comedy motion picture show and speaking program which opens today at the Grand Opera house, 119 North Clark street, and will run throughout the week under the auspices of the Sentineys of the Republic.

As in all free shows, the first arrivals will get the seats and the late comers will have to wait, the producers announced.

Fads and foibles of present day government are satirized in the show, "Safeguard the Constitution," which consists of three films entitled "New Deal Follies," "The Amateur Fire Brigade, a Parable of the New Deal," which has been termed terrifically funny, "Around the Clock with the Taxpayer," and "The Sentinels' Scrapbook."

Seven Shows a Day.

The shows will start at 1 o'clock each afternoon and will extend through Saturday. Projection of the three movies will take fifty minutes, and there will be six complete shows by 6 o'clock each evening. Then there will be intermission until 8:30 o'clock, at which time the speaking will start, to be followed by one fifty minute showing of the three films.

The city movie censorship board, through Lieut. Harry Costello, originally refused a permit for the showing of the films because one of them was considered objectionable by Lieut. Costello because it was critical of the national administration. The permit was finally granted, however, in consideration of the fact that the film held objectionable was merely an animated cartoon "which it would be silly to ban." So with the censorship problem solved the films are ready for the Chicago public.

Former United States Senator Hiram Bingham of Connecticut is scheduled as tonight's speaker. For the closing program Saturday night the speaker will be Col. Henry Breckenridge, assistant secretary of war under Woodrow Wilson.

The purpose of the six days' free show, as outlined by Raymond Pitcairn of Philadelphia, national chairman of the Sentinels of the Republic, the sponsoring organization, is as follows:

"To show with clarity, satire and good humor what three years of experimental government at Washington has cost the average citizen, both in dollars and in invasion of individual rights. The appeal is to Americans who have lost neither their faith in the constitution nor their sense of humor."

It Shimmies—But What of It?

The audiences will see the New Deal fire engine, which, the promoters say, is manned by brain trusters.

"It has four flat wheels, left hand drive, and no brakes," said the announcement. "The steering wheel shimmies, but what difference does that make? The driver doesn't know where he is going anyway. The buckets won't hold water, the pump needs priming with a million dollars' worth of taxes every seven minutes. Standard equipment includes one set of alphabet blocks, a rubber yardstick with a two way stretch, a big bass drum, and a deck of New Deal poker cards. It took two years to build it and twenty billion dollars to pay for it."

As the Sentinels describe their show, it is a new method of campaigning in pursuance of the following stated purposes:

"To maintain the fundamental principles of the American constitution.

"To oppose further federal encroachment upon the reserved rights of the states and of the individual citizen.

"To stop the spread of communism.

"To prevent the concentration of power in Washington through the multiplication of administrative bureaus.

"To help preserve a free form of government in the United States."

Nonpartisan membership.

The Sentinels declare their membership comprises citizens belonging to both Democratic and Republican parties and that since 1922, through four administrations, Democratic and Republican, they have fought attacks on the constitutional rights of citizens.

Now they are resorting to showmanship to get their message to the people, and the Chicago free show is the first of a series to be given on a tour of the principal cities, undertaken as a result of the great success of the original showing in Philadelphia last fall.

The entrance to the theater is to be filled with exhibits, including a collection of cartoons by America's foremost cartoonists.

FILINGS FOR ASSEMBLY SEATS

Springfield, Ill., Feb. 9.—[Special.]—The first day of filing candidates' petitions at Springfield yesterday disclosed that an unusually large number of members of the general assembly had failed to seize the opportunity to obtain first places on the ballot. Some of these may file later, but it is reported that most of them will not be candidates for renomination.

This was said to be true of candidates for the senate who did not file. There were five downstate Democrats missing from the list compiled by Secretary of State Hughes. They were Senators Harry C. Boeke, Freeport; L. C. Sieberns, Gridley; James C. Mayor, La Harpe; Mark A. Pennick, Quincy, and Rollo M. Shaw, Lawrenceville.

Filing for Legislature.

The candidates who filed for the senate and house of representatives, in districts in the Chicago area, asterisks indicating incumbents, were the following:

SENATE.

DEMOCRATIC.

SECOND DISTRICT—*Joseph Mendel, 1443 South Ashland avenue, Chicago; Nicholas Poppone, 1655 Roosevelt road, Chicago.

FOURTH DISTRICT—*Frank McDermott, 2232 West Garfield boulevard, Chicago; Raymond Clyde Messmer, 949 West 51st street, Chicago; John Stanley Ortman, 5440 South Bishop street, Chicago.

SIXTH DISTRICT—John J. Meyers, 1534 West Roscoe street, Chicago; David S. Maloney, 6418 Magnolia avenue, Chicago.

EIGHTH DISTRICT—Leo Dailey, Waukegan.

REPUBLICAN.

SECOND DISTRICT—Peter S. Krump, 1700 Washburne avenue, Chicago.

FOURTH DISTRICT—Ig. Zwarycz, 4555 S. Justine street, Chicago; Robert Schulze, 2700 West 55th street, Chicago; A. J. Gorman, 4154 South Rockwell street, Chicago.

SIXTH DISTRICT—*James J. Barbour, 2422 Hartzell street, Evanston; William George Knox, 1429 West Fargo avenue, Chicago; William Harrison Fetridge, 1706 West Jonquil terrace, Chicago.

EIGHTH DISTRICT—*Ray Paddock, Round Lake; Raymond G. Zack, Waukegan.

FOURTEENTH DISTRICT—*Arnold P. Benson, Batavia.

HOUSE.

DEMOCRATIC.

FIRST DISTRICT—*Harry L. Williams, 2115 S. Michigan avenue, Chicago.

SECOND DISTRICT—*Frank Ryan, 1307 S. California boulevard, Chicago; *John M. Bolton, 736 South Ashland boulevard, Chicago.

THIRD DISTRICT—*George Garry Noonan, 3020 South Parnell avenue, Chicago.

FOURTH DISTRICT—*James P. Boyle, 1450 West Garfield boulevard, Chicago; *John C. Kluczynski, 1324 W. 52d street, Chicago; Louis Dysas, 5137 South Hermitage avenue, Chicago; John Mietlicki, 4851 South Wood street, Chicago.

FIFTH DISTRICT—*Bernard J. Kewin, 4538 South Drexel boulevard, Chicago; *Louis G. Berman, 1765 North 55th street, Chicago; David X. Meyers, 5345 Hyde Park boulevard, Chicago.

SIXTH DISTRICT—*Charles H. Weber, 2920 Southport avenue, Chicago; George H. Smith, 2200 West Carmen avenue, Chicago.

SEVENTH DISTRICT—Emmett McGrath, 4157 Madison avenue, Chicago; *Frank G. Ring, 14924 Broadway, Harvey; David Manley Molthrop, 555 Park avenue, River Forest; Richard L. Creedon, 2011 South 19th avenue, Chicago.

EIGHTH DISTRICT—*Thomas A. Bolger, McHenry.

NINTH DISTRICT—*William J. Gormley, 3359 South Western boulevard, Chicago; *Peter P. Jezierny, 2244 Marshall boulevard, Chicago.

ELEVENTH DISTRICT—*George A. Fitzgerald, 8350 South May street, Chicago; *Michael E. Hanningen, 6646 South Honore street, Chicago; Elmer Duclos, 6817 South Morgan street, Chicago; David L. Murray, 6733 South Marshfield avenue, Chicago.

THIRTEENTH DISTRICT—*William W. Powers, 2924 East 92d street, Chicago; *John G. Ryan, 1530 East 83d place, Chicago.

FOURTEENTH DISTRICT—*John F. Petit, Batavia; James A. Sanders, North Aurora.

FIFTEENTH DISTRICT—*Matt Franz, 1720 South Halsted street, Chicago; *Edward Skarda, 1314 West 19th street, Chicago.

SEVENTEENTH DISTRICT—*Charles Coia, 823 Forquer street, Chicago; Nicholas J. Mastro, 1300 West Macalester place, Chicago; Carmen Vacco, 1305 West Harrison street, Chicago.

NINETEENTH DISTRICT—*John R. McSweeney, 3058 West Jackson boulevard, Chicago; *John O. Hruby, 2758 South Hamlin avenue, Chicago.

TWENTIETH DISTRICT—*James T. Burns, Kankakee; *Ben W. Alpiner, Kankakee.

TWENTY-FIRST DISTRICT—Edward J. McCabe, 4928 West Washington boulevard, Chicago; *Joseph L. Rategan, 5037 West Washington boulevard, Chicago.

TWENTY-THIRD DISTRICT—*Arthur M. Kaindl, 2600 West Chicago avenue, Chicago; *Stanley A. Halick, 1227 North Maplewood avenue, Chicago; Gerald H. Driscoll, Oak Park.

TWENTY-FIFTH DISTRICT—*Benjamin S. Adamowski, 1647 North Nagle avenue, Chicago; *Raymond T. O'Keefe, 3127 North Marmosa avenue, Chicago.

TWENTY-SEVENTH DISTRICT—*A. L. Auth, 1100 West Van Buren street; *Edward J. Petlak, 1647 North Paulina street.

TWENTY-NINTH DISTRICT—*Edward P. O'Grady, 6th and Cedar streets, Chicago; *Arthur J. Quinn, 225 West Erie street, Chicago; Dan Kramer, 59 West Ontario street, Chicago; Louis Epstein, 524 West Division street, Cheney.

THIRTIETH DISTRICT—*H. V. Teel, Rushville; *Glen Petefish, Virginia; Buell Brake, Mount Sterling.

THIRTY-FIRST DISTRICT—*Mason S. Sullivan, 2048 North Mohawk street, Chicago; *Pierce L. Shannon, 927 West Buena avenue, Chicago.

FORTY-FIRST DISTRICT—*Michael F. Hennebry, Joliet.

REPUBLICANS.

FIRST DISTRICT—*Arthur T. Broche, 1142 South Michigan avenue, Chicago; *Harris B. Gaines, 3262 South Vernon avenue, Chicago; Ernest A. Greene, 3135 South Park way, Chicago.

SECOND DISTRICT—*James J. Adduci, 728 South Ashland avenue, Chicago; Floyd Walters, 425 South Ashland avenue, Chicago.

THIRD DISTRICT—*Charles J. Jenkins, 4127 South Prairie avenue, Chicago; Adolphus N. Gordon Sr., 3560 South Park way, Chicago; Richard A. Harewood, 517 East Bowen avenue, Chicago; Sadie W. Douglas, 4051 South Michigan avenue, Chicago; Irene B. Moore, 3700 Indiana avenue, Chicago; George A. Kern, 811 East 41st street, Chicago.

FOURTH DISTRICT—*Michael A. Ruddy, 1901 West 51st street, Chicago; Albert Chojnacki, 4724 South Winchester avenue, Chicago; Albert Galezewski, 1340 West 52d street, Chicago; Walter Koencki, 5439 South Ashland avenue, Chicago.

FIFTH DISTRICT—*William J. Warfield, 704 East 50th place, Chicago; Josephine Perry, 6145 Woodlawn avenue, Chicago; Leopold Moss, 5540 Hyde Park boulevard, Chicago; Caswell W. Crews, 4441 South Indiana avenue, Chicago.

SIXTH DISTRICT—*Drennan J. Slater, 2441 Central Park avenue, Evanston; Arthur E. Fischer, 3600 North Claremont avenue, Chicago; Fred G. Koehler, 1609 West Cullom avenue, Chicago; William E. Naumes, 1825 Pratt boulevard, Chicago; A. George N. Spannon, 7312 Ridge road, Chicago; Allen E. Boban, 3505 Janssen avenue, Chicago.

SEVENTH DISTRICT—Arthur Olsen, 3916 North Odell avenue, Chicago; *Bernice T. Van der Vries, 968 Pine street, Winnetka; *Frank E. Foster, 15544 Loomis avenue, Harvey; Verno W. Reich, 422 Circle avenue, Forest Park.

EIGHTH DISTRICT—*Richard J. Lyons, Libertyville; Charles H. Francis, Woodstock; Nick Keller, Waukegan.

NINTH DISTRICT—*David E. Shanahan, 3315 South Western boulevard, Chicago; George A. Herrmann, 2850 West 21st street, Chicago.

ELEVENTH DISTRICT—Calvin T. Weeks, 2509 West 61st street, Chicago; D. Elwood Davis, 7706 South Marshfield avenue, Chicago; Allan J. Moynihan, 3257 West 66th place, Chicago; Edward M. Gaynor, 6202 South Whipple street, Chicago; John Harry Clancy, 7642 South Peoria street, Chicago; Daniel J. McGrath, 9239 South Bishop street, Chicago; Mabel H. Montgomery, 6529 South Artesian avenue, Chicago; William Grueger, 3517 West 63d street, Chicago; Roland H. Bradley, 1620 West 104th place, Chicago; George N. Cardozo, 2100 West 71st street, Chicago; Charles F. Wills, 6019 South Maplewood avenue, Chicago.

HIRTEENTH DISTRICT—*Elmer J. Schnackenberg, 6936 Euclid avenue, Chicago; Harry E. Fisher, 7407 South Kingston avenue, Chicago.

FOURTEENTH DISTRICT—*Frank A. McCarthy, Elgin; *John M. Peffere, Aurora; John C. Friedland, Elgin; J. Lisle Laufer, Hampshire.

FIFTEENTH DISTRICT—John A. Polka, 1942 West Cermak road, Chicago.

SEVENTEENTH DISTRICT—*Peter C. Granata, 771 Forquer street, Chicago.

NINETEENTH DISTRICT—*Solomon P. Roderick, 3104 Douglas boulevard, Chicago.

TWENTY-FIRST DISTRICT—*Robert Petrone, 452 North Elizabeth street, Chicago; Ted Wojnarski, 720 North Racine avenue, Chicago; Stanley A. Jurkowski, 607 North Racine avenue, Chicago; John Grunau, 3241 West Maypole avenue, Chicago.

TWENTY-THIRD DISTRICT—*Daniel A. Roberts, 1451 North Avers avenue; William G. Thon, 1106 North Hayes avenue, Oak Park.

TWENTY-FIFTH DISTRICT—*Elroy C. Sandquist, 4239 North Whipple street; William J. Remus, 2201 North Leamington avenue; Oscar Hanson, 5704 West Barry avenue; George L. Kandlik, 2120 North Richmond street; William M. Johnson, 5301 Berteau avenue; James Nelson, 2526 West Moffat street; Alexander R. Zuchel, 5740 North McVicker avenue; Georges Roudanez, 6949 Wolfrom street; Theodore R. Steinert, 2739 North Mozart street, all Chicago.

TWENTY-SEVENTH DISTRICT—*Joseph N. De Grazio, 724 West Grand avenue; Walter Dombrowski, 949 West Chicago avenue.

TWENTY-NINTH DISTRICT—*Joseph E. Farina, 1043 North Sedgwick street; James G. Blaine, 1003 North Rush street; Edward Carson, 19 East Ohio street; Fred Woodcock, 68 East Superior street; Morgan Crandell, 147 East Oak street; Robert M. Woodward, 244 East Pearson street, all Chicago.

THIRTY-FIRST DISTRICT—*Edward P. Saltiel, 3318 North Lake Shore drive; Edward F. McGinnis, 421 West Melrose street; F. Ray Smith, 803 Junior terrace, all Chicago.

FORTY-FIRST DISTRICT—*Lottie Holman O'Neill, Downers Grove; *Warren L. Wood, Joliet.

Feb. 24 is the last day for filing petitions and the list is expected to lengthen materially before that time. The last day for withdrawals is Feb. 29.

Divorcee Is Found Slain in Apartment with Suitor

Salina, Kas., Feb. 9.—(AP)—Mrs. Lillian Brocksome, 38, and Eugene Stoddard, about 52, were found shot to death today in the woman's apartment here. Both were divorced. Officers expressed belief Stoddard, jealousy crazed, killed the woman and himself. He objected to her attending dances with other men, police said.

LIBERTY LEAGUE STRIKES BACK AT DEMAGOGS

Denies Few Control U. S. Wealth Sources.

[Chicago Tribune Press Service.]

Washington, D. C., Feb. 9.—[Special.]—Misinformation on wealth and income being circulated by "demagogs seeking to arouse class prejudices to serve their own political interests" was challenged tonight by the American Liberty league.

The league answered assertions that 1 or 2 per cent of the people own from 60 to 90 per cent of the wealth of the country, as follows:

1. Net income below $5,000 for 1934 accounted for 60 per cent of the total income, although bearing less than 7 per cent of the total tax burden.

10 Per Cent of Wealth.

2. Net income above $5,000 represented only about 10 per cent of the estimated national wealth.

3. Net income above $100,000 accounted for less than 4 per cent of the total net income and less than 1 per cent of the estimated national income.

4. Equal distribution of all net income above $5,000 among all the people of the United States would give each person less than $40.

5. From 75 to 80 per cent of the total national income is in the form of wages and salaries, as distinguished from returns on property.

Wealth Widely Distributed.

6. The known facts relating to homes, farms, stocks, bonds, savings deposits, and insurance policies testify to a wide distribution of the ownership of wealth.

7. Forms of property constituting wealth cannot be easily divided. Its distribution would mean a destruction of both wealth and income.

8. If the entire present national wealth, which includes all public and private property, were in money and could be distributed equally among the population no individual would have as much as $2,400.

ALL IS EXCITEMENT AS POLICE, FIREMEN RESCUE A STRAY CAT

New York, Feb. 9.—(AP)—A police radio car with a loud siren whizzed through Central Park West. Then came a clanging emergency wagon with a dozen more patrolmen. Soon came an S. P. C. A. truck.

Apartment windows were thrown up for two blocks and heads popped out. A crowd of 300 or more collected.

There was a stray cat in the top of a 110 foot tree. Apparently a dog had chased it there during the sunny afternoon, and when the evening freeze glazed the tree in ice the cat couldn't get down.

After two hours and ten minutes the policemen rescued the cat.

OUR GREATEST SALE OF PERSIAN LAMB

Buy Now for Next Winter
A Deposit Reserves Selection

Coats Offers You Rare Values at $115

This is your chance to save up to 50% on exclusive new Persians. Such a sale may not be possible again as fur prices are advancing.

BLACK PERSIAN.. $135 — $250 value. Very smart.
BLACK PERSIAN.. $165 — $285 value. Fine curl pelts.
GREY PERSIANS.. $210 — $375 value. Schiaparelli Mode.

and many others in Grey and Black. Smartest Swagger, Princess and Full Length Modes.

BLACK CARACUL $100 — With Silver Fox Collar. $195 Val.
HUDSON SEAL... $125 — Hollander Dyed Muskrat. $200 Val.
JAP MINK....... $145 — Copies of Regal Minks, $275 Val.

BUDGET IF YOU WISH

MILLER Fur Co.
166 N. MICHIGAN AVE.
OPEN EVERY EVENING

ADVERTISE IN THE CHICAGO TRIBUNE

Make it Sing!

A Command Worth Millions to Advertisers

Today's advertisement can't waste time.

It must catch the reader on the run—or miss him altogether. It must overcome, first, his natural inertia in reading advertisements at all. Then it must compete for attention with the mass of all other advertising, whether that of direct competition, or the wares of unrelated lines.

It must compete, next, with his natural and lively interest in the swift-running drama of world events, expert fiction, editorial comment, political controversy and news features.

Across the printed page today marches one of the most dramatic spectacles ever witnessed by man. Here is competition, indeed, for the story of your automobile, your breakfast food, your dentifrice! What are its chances, in terms of reader interest, with Mussolini, England, Japan, the New Deal?

Your Advertisement Can Compete!

How, then, to create an advertisement that holds its own in such brilliant company? How to give it qualities of arresting reader interest and "news excitement" that will win a hearing for your sales message?

To these questions, Lord & Thomas answer—"Make it sing!"

To us, "Make it sing!" sums up certain basic essentials—certain "musts"—which 63 years of putting salesmanship into print have taught us to observe.

These are the Three Basic "Musts"

First among these "musts" is a strong central selling idea. An idea that instantly arrests the self-interest of the reader. An idea which "gives the reader, in a compelling way, the Reason-Why it is in his interest to buy your wares."

Lord & Thomas so defined the basic principle of salesmanship-in-print 30 years ago. Since that time, no better definition has challenged it.

Second: The advertising must be given news. It must have drama, enticement, *universal interest.* Finding the news in a product which appeals to the millions, instead of the thousands, marks the difference between advertising that merely "pays" and advertising that wins and holds great markets.

Third: The advertising must be molded into a final and compact form—clothed in copy that *sings.* The central Reason-Why must be compressed into the swift language of instant understanding—*excitingly*—with deep-felt conviction and sincerity.

To realize all the fruits of successful advertising, the final and invariable commandment is—"Make it sing!"

Reasons-Why—more than mere Slogans

Such dynamic Reason-Why imprints transcend mere slogans. For they carry a lasting impact *not* in a single line, but through the *structure as a whole.* Headline, copy, illustration—they are knit together into the unity of a live, compelling advertisement. A unity which forever avoids the inevitable monotony of sloganeering.

In the hands of talented men, Reason-Why advertising lends itself to an infinite variety and freshness. Ever renewed and invigorated by trained imagination, it drives unceasingly toward leadership and profit.

The Song that Sells in Millions

Today, more than ever, Lord & Thomas advertising reflects these basic qualities of dynamic urge and compelling interest. Today, more than ever, true salesmanship-in-print proves its vital power to attract, convince—and *sell.* It gauges its competition with the calm judgment of experience, the confidence of conviction. It knows *what* it can do—and *how* to do it.

"Make it sing!" is the song of salesmanship that never grows old—it continues to win millions in profits for clients of Lord & Thomas.

LORD & THOMAS · *advertising*

There are Lord & Thomas offices in New York; Chicago; Los Angeles; San Francisco; Toronto; Paris; London
Each office is a complete advertising agency, self-contained; collaborating with other Lord & Thomas offices to the client's interest

LOW ROUND TRIP FARES

SATURDAY, FEB. 15

PITTSBURGH, PA. $6.50
CANTON, O. $5.25 (Leave 8:00 P. M., 10:15 P. M. or 11:58 P. M.)
YOUNGSTOWN, O. $5.50
AKRON, O. $5.25 (Leave 10:15 P. M.)
DAYTON, O. $5.00 Every Sat. (Leave 11:20 P. M.)
MANSFIELD, O. $4.75 (Leave 11:58 P. M.)

Standard Time Shown Throughout

Coach service only. Returning: Leave on certain trains Sunday following date of sale. Trains both directions stop at Englewood. Proportionate fares to many intermediate points.

FRIDAY TO MONDAY ROUND TRIPS
$9.00 to LOUISVILLE
$5.50 to INDIANAPOLIS
Pullman fares also reduced.

Low Round-Trip Week-End Fares To All Points

Phone Central 7200 or apply to ticket agent

PENNSYLVANIA RAILROAD

Last 6 Days

HANAN TOUCHSTONE Models Reduced to 5.95

Unbeatable at regular prices —sensational at 5.95

Smart . . . comfortable and well made. Black or brown in a variety of styles and leathers designed to meet the preferences of well-dressed men. Try a pair and you'll agree that they are values far beyond their price.

HANAN & SON
1 No. Wabash

NEW DEAL WOE IS INCREASED BY CREDIT MENACE

Roosevelt, Aids Hope for Reassuring Program.

BY ARTHUR SEARS HENNING.
[Chicago Tribune Press Service.]

Washington, D. C., Feb. 9.—[Special.]—With danger signals warning the country of the ultimate effect of New Deal expenditures on the credit of the government, President Roosevelt and his advisers will continue this week their efforts to evolve a reassuring fiscal program.

The increasing flow of gold out of the United States in the last fortnight signalizes diminishing confidence abroad that we shall be able to avoid uncontroled inflation in the absence of any material approach toward the balancing of the federal budget.

Budget Certain Issue.

In addition there looms before the President the certainty that the unbalanced budget and the prodigal expenditures of the New Deal will be an outstanding, if not paramount, issue in the presidential election.

An even finer edge has been put on this issue by the development of the presidential candidacy of Gov. Alf M. Landon, the Kansas budget balancer, with his emphasis on the national perils of an unsound fiscal policy.

Whether moved by political considerations or the necessity of bolstering government credit or both, the President has begun to take heed of the apprehensions of business leaders and economists.

Makes Economy Gesture.

His first move was to publicize a gesture toward a curtailment of New Deal spending by announcing the contemplated cancelation of about one billion dollars' worth of authorizations by congress to expend or lend government funds. This move does not involve any actual economy. It merely means that the President proposes not to spend a billion dollars that he is authorized to spend.

The gesture came at a time when the inflationists in congress were becoming rampant again and was calculated to calm apprehensions that the unchecked outpouring of billions on New Deal experiments would impair the government credit and plunge the country into a debauch of currency inflation.

That the move was wholly for moral effect and does not represent any actual self-denial on the part of the New Deal is disclosed by a consideration of the spending authority of the Home Owners' Loan corporation.

At End of Its Tether.

Mr. Roosevelt announced that it would be possible to cancel between 500 millions and one billion of the funds this institution is authorized to lend. It turns out, however, that under the law the HOLC has come to the end of its tether with a total expenditure of at least 750 millions less than its authorizations. It couldn't spend if it wanted to this 750 millions which Mr. Roosevelt makes so much of canceling.

An amendment to the HOLC act passed last spring provided that applications be received for an additional 30 days, which was up on June 27, 1935. And the HOLC must quit all lending operations, under the law, on June 13, 1936.

Altogether HOLC has been authorized to lend 4 billion 750 million dollars. The last figure on loans outstanding was $2,972,710,300 and the agency is still closing loans, of course. Officials estimate they will need up to 3 billion 250 million dollars on loans.

Allocations of HOLC.

Added to this the HOLC has an allocation of 300 million to purchase shares in home financing institutions, 100 million to purchase the capital stock of the Federal Savings and Loan Insurance corporation, and 400 million for the repair and reconditioning of home properties refinanced by HOLC.

In this last category the HOLC has approved an outlay of 96 millions, of which 55 million has been spent and an additional 10 million is tied up in contracts awarded.

The deadline on applications for loans, however, limits the total lending of the corporation to about 4 billions out of the 4¾ billions authorized.

Parleys to Study Taxes.

The subject of the White House conferences to be held this week is additional taxes. Unless some progress toward the reduction of the deficits materializes at no distant date government credit is going to be none too favorable for the flotation of the 11 billions of bonds the treasury must sell in the next 16 months to finance New Deal spendings and the veterans' bonus. The reduction of the deficit can be effected by curtailed expenditures or increased revenue or both.

Inasmuch as there appears to be no disposition on the part of the administration to institute material economies, the reduction of the deficit can be effected only from increased revenue from existing taxes or new taxes.

The President and his advisers have delayed a decision on the program in the hope that the improved business of 1935 would produce such increased income tax revenue as to make unnecessary any heavy new taxation in this presidential election year.

Farm Taxes Undecided.

Thus, while new taxes will be levied to finance the 500 million dollar annual subsidy to the farmers in place of the defunct AAA, the administration hopes that increased revenue under existing taxes will finance the amortization of the bonus at the rate of 100 millions annually for ten years.

The administration is yet to decide the character of the farm subsidy taxes. Presumably they will be levied on incomes or will take the form of excise taxes which would be essentially the sales tax which the administration, the farmers, and union labor have successfully opposed to date.

RED GALLUSES "JUST HAPPENED"

Red galluses, political badge of Gov. Eugene Talmadge of Georgia, "just happened," he related yesterday. Several years ago while making speech Talmadge shed his coat. He was wearing red suspenders. The crowd roared, and from then on the scarlet galluses were part of Talmadge show. Another part is mountain music of "Fiddlin'" John Carson (right), who plays at Talmadge rallies. The governor (left) is displaying pair of crimson suspenders sent him from a London (England) admirer.
[Associated Press Wirephoto.]

GOV. LANDON BEGINS WORK ON ADDRESS FOR NEBRASKA RALLY

Topeka, Kas., Feb. 9.—(AP)—Gov. Alf M. Landon, Republican presidential prospect, began work this week on his second outstate speech since his name became prominent in national politics—an address before the Founders' Day club at Lincoln, Neb., Feb. 29.

The address, expected to deal primarily with agricultural and economic problems, will be broadcast by two radio chains.

Gov. Landon has made no announcement of the nature of his Nebraska address, but it is expected to give further details on his views on the farm problem.

WIDOW DIES OF HEART ATTACK.

Mrs. Ursula Getotis, 60 years old, 3240 South Morgan street, a widow, died suddenly yesterday from a heart attack as she returned home from a visit with neighbors.

UNION LEAGUE CLUB TO HOLD PATRIOTIC WASHINGTON PARTY

The Union League club announced yesterday that it would hold a patriotic Washington's birthday celebration in the club the night of Feb. 21 "as a challenge to communistic and other subversive influences." The evening will start with a colonial dinner during which there will be tableaux depicting striking events in the early history of the nation.

James M. Beck, former solicitor general of the United States and a noted authority on the constitution, will be the speaker of the occasion. Mr. Beck's speech will be broadcast over W-G-N and the Mutual Broadcasting system. His subject will be "Washington and the Union."

Boy Dies After 18 Months' Life Battle in 'Iron Lung'

Pacific Grove, Cal., Feb. 9.—(AP)—Paul White, 13 year old infantile paralysis victim, died today after 18 months in a "mechanical lung." Physicians said a heart attack ended the boy's courageous struggle to recover use of his lungs.

Richard Bennett Regains Health; to Quit Hospital

New York, Feb. 9.—[Special.]—Richard Bennett, veteran actor, has regained his health so rapidly that he probably will be discharged within a few days from the Harbor sanitarium here, friends said today.

BROOKS ATTACKS PILING UP OF TAX ON MIDDLE CLASS

Blasts New Deal Policies in Aurora Address.

Wayland Brooks, candidate for the Republican nomination for governor, told an Aurora audience yesterday to grant the Rooseveltian plea: "Judge us by what we do and not by what we say."

Then he asserted that the Democratic administration, while it shouts "soak the rich," has been soaking the middle classes and the poor with constant increases in taxation.

The Chicagoan addressed at the Aurora armory the first downstate audience before which he has spoken since he opened his campaign. The meeting was arranged by the Service Men's league of the Eleventh congressional district. Despite almost impassable roads and subzero winds, a large crowd came from all parts of Kane county. Attorney Loud Rockwell of St. Charles, recently elected president of the league, was chairman.

Cites Shift in Taxes.

The candidate pointed out that before the advent of the New Deal almost all the funds for the support of the federal government came from two forms of taxation—67 per cent from income taxes and 26 per cent from consumers' taxes.

"What do we find has happened since?" he asked. "The income tax now amounts to but 27 per cent of the total while the levy on consumers represents 68 per cent of the taxes collected."

He also attacked the Democratic state administration.

"You were told by the present administration in Illinois," he said, "that the repeal of the state tax on real estate had saved you $25,000,000. What did you get in its place? A 3 cent sales tax charged against the poor man on everything he buys—clothes, shoes, coal, and food.

"Who saved that $25,000,000? They have taken off a $25,000,000 assessment against property owners and placed a $66,000,000 burden on those least able to carry it."

Calls Horner "Puppet."

He declared that the Horner administration has been a "puppet of Washington in the march toward centralized power."

"Where this march toward centralized power is going," he continued, "nobody knows. It is high time that you who for the sort of government given us by a man whose birthday is only three days away," referring to Lincoln, "should fight again to restore it to the people."

In reply to charges that he is "controled by Cook county bosses," Brooks reminded his hearers that he was a downstater until the world war and that he still owns and operates a farm in La Salle county.

BEG YOUR PARDON

Roy E. Larson of Galesburg was listed in a Springfield dispatch on Sunday as a candidate for membership on the Democratic state central committee. He is now a member of the Republican state central committee from the Fifteenth congressional district and is a candidate for re-election.

Dr. L. B. Brannon of Manhattan filed as a Democrat in the April primary for coroner of Will county, and not as a Republican, as stated in yesterday's TRIBUNE.

G. O. P. ASPIRANT WINS SUPPORT OF CRUSADERS

The candidacy of Attorney Robert L. Hunter for the Republican nomination for congress in the 2d district is the first to be indorsed by the Crusaders, militant patriotic society. Fred L. Blaisdell, assistant national treasurer, in charge of the Chicago headquarters, said yesterday that the organization plans to indorse candidates in each Illinois district before the April 14 primary.

A Crusaders' council has been at work in each congressional district for several months, Blaisdell said, looking over the material for congress.

Hunter is a graduate of the University of Iowa and the University of Chicago law school. At Iowa he was a member of the football and wrestling squads, and after graduation played professional football with the Milwaukee team. At present he is chairman of the wrestling committee of the A. A. U.

Hunter has law offices at 19 South La Salle street and lives at the Windermere hotel. He has never before been a candidate for public office.

FINAL SALE
(About 900 Pair . . . . Broken Sizes)
Nettleton
SHOES for MEN
Regular $10 to $13.50 Shoes

at $5.95

O'CONNOR & GOLDBERG
On Sale Only at
205 S. STATE STREET

SUBSCRIBE FOR THE CHICAGO TRIBUNE

Scalp Troubles Stop
. . . when this Man Starts

● Fourteen local scalp disorders (which respond to proper treatment) are responsible for 90% of all cases of baldness. Consult a Thomas scalp expert today and let him determine exactly which of these disorders are attacking your hair-growing structure. A Thomas expert *knows* the symptoms of the 14 local causes of baldness and *knows* specifically how each should be treated. He *knows* how to overcome the various types of dandruff, how to stop abnormal hair-fall, and how to stimulate the inactive sources of hair growth so that new hair can again grow on the thin or bald spots.

Thomas experts never charge for consultation, advice, or scalp examination. Go to a Thomas office today for a free scalp examination, and learn the *truth* about your scalp. Fifteen minutes spent today for consultation with a Thomas expert may result in saving you fifteen years of worry over hair and scalp troubles—and may help you to avoid baldness.

THE THOMAS'
World's Leading Hair and Scalp Specialists—Forty-Five Offices
Loop—30 W. Washington St. (Separate Depts. for Men and Women)
West Side—4010 W. Madison North Side—4753 Broadway
South Side—6306 S. Halsted St. and 841 East 63rd St.
HOURS—10 A. M. to 8:30 P. M. SATURDAY to 7 P. M.

De Met's
VALENTINE SPECIAL
for Your Sweetheart

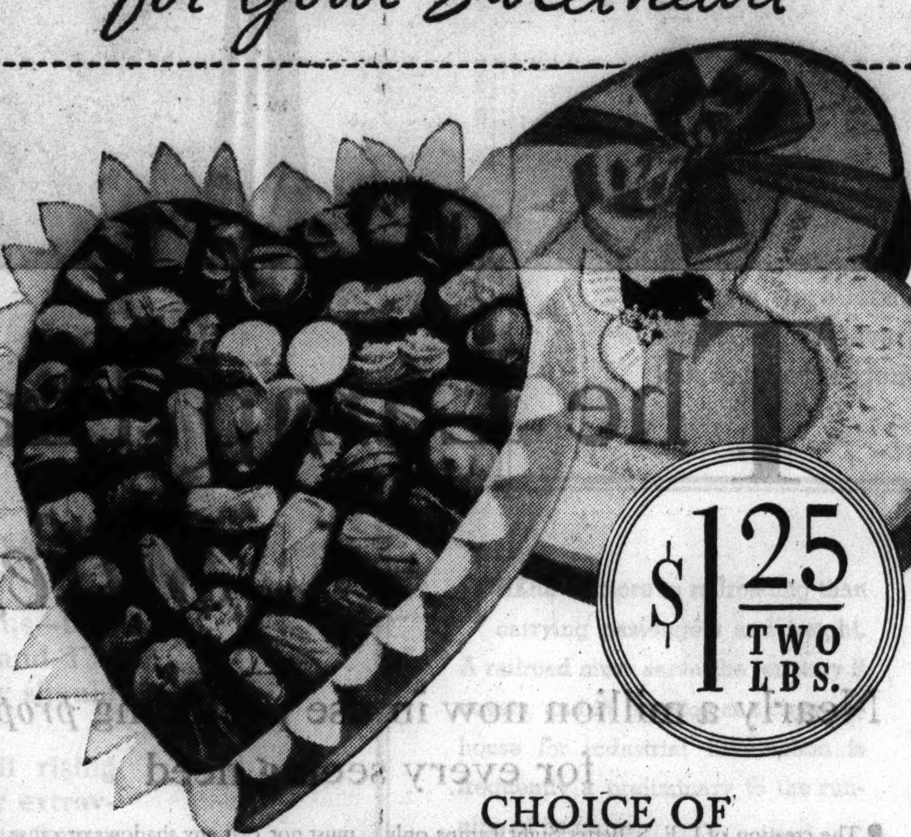

$1.25 TWO LBS.

CHOICE OF
THREE BEAUTIFUL BOXES

This tempting Valentine assortment of De Met's finer candies is made especially for HER. Packed in dainty and colorful heart boxes. She is certain to be delighted with any one you may choose. Order now!

De Met's
TWELVE DOWNTOWN STORES
613 Diversey Parkway • 737 W. 63rd St. • 313 Main St., Peoria • Morris Bldg., Joliet
FREE DELIVERY CHICAGO AND SUBURBS WITHIN 40-MILE RADIUS • PHONE ORDERS Taken from 8:30 a. m. to 6 p. m. Call CENtral 1524

QUALITY, VALUE, SATISFACTION—PLUS LIBERAL ACCOMMODATIONS

GRAND FINALE

sweeping reductions of our deluxe 1935 stocks

2200 SUITS
1700 OVERCOATS
ruthlessly reduced to
$29.50
suits with 1 or 2 trousers
single & double breasteds

They're incomplete ranges, short lots, "a-few-of-a-kind"—but all in all there's a very complete choice—actually thousands in every size for all men and young men including big men's sizes (46 to 56)—colors for now or year around wear—all of traditionally famous Rothschild quality—all ruthlessly reduced for instant clearance. It's your chance to save—and save on a grand scale

Ultra smart
YOUNG MEN'S SUITS
including Wall St. suits values to $40
$33.50
Every smart model and color. Double and single breasteds, drape and sport models. Values to $40. 4th fl.

Sale of
Hickey-Freeman
overcoats that we sold to $75
suits that we sold to $65
$49.50
They're remarkable values and customized as finely as is humanly possible. Suits, 2nd fl.; overcoats, 6th fl.

Morse 1 & 2 trouser suits and overcoats made in the custom manner $39.50

Men's suits (all sizes, all builds), 2nd fl.—formal wear, 2nd fl.
Young men's suits, 4th fl.—overcoats, 6th fl.

MAURICE L ROTHSCHILD
MINNEAPOLIS State at Jackson CHICAGO ST. PAUL

KLAN BOASTS OF ELECTING BLACK TO U. S. SENATE

Alabamans Curious Over Aims of Inquisition.

[Continued from first page.]

declared that Alabama's senators were pro-klan. That year John H. Bankhead dusted off Senator Tom Heflin, who had burst out with anti-Catholic propaganda, shrieking that the Knights of Columbus were plotting to assassinate him.

The Democrats read Heflin out of the party as a "Hoovercrat" who had refused to support Al Smith. Heflin ran as an independent, with klan support, but Bankhead won.

What attitude the Liberty Leaguers in Alabama, said to number more than 600, may take towards the questionnaire of the Black inquisition is not yet determined. Richard Hail Brown, president of the league here, speaking casually of the situation, remarked today:

"From my own standpoint, not speaking for the league, they can just go to hell. I might just as well be in jail as be dictated to in my beliefs and be curbed in my freedom and right to think and speak my own thoughts. This is my personal position, and not to be interpreted in any way as a statement from the league."

Battle Over Hand-Picking.

Meanwhile controversy is raging over the hand-picking of Roosevelt delegates to the Philadelphia Democratic national convention. The state committee in November, as an advance bit of bandwaggoning, named the four delegates at large. They are Gov. Graves, who was elected again in 1934, Senators Bankhead and Black and John McQueen, state chairman.

There was much ado over this, and two weeks or so ago the state committee again met, went even farther and hand-picked the district delegates. A presidential preference primary is to be held, which Roosevelt will carry, but the squawk is over the hand-picking of the delegates instead of letting the voters choose at primaries. The move has been interpreted as a step to put the governor and senators in ace high with the White House and Postmaster General Jim Farley. Likewise it is regarded as a move to make Democracy safer for the New Deal in Alabama.

Demands Primary Choice.

One leading opponent of hand-picking was David S. Anderson of Birmingham, a committeeman and a Liberty leaguer, who urged that national delegates be picked at primaries.

"The issue is whether we shall have Democratic rule or an autocracy pick the delegates," he says. "I demanded that the senators produce the correspondence they had with the bosses here. Bankhead answered but refused to furnish the correspondence. Black ignored my demand. He is too busy snooping into the private correspondence of other people."

Mr. Anderson reports that more than 60 newspapers in the state are criticising the hand-picking of the delegates to Philadelphia, and are asking "Is the South going Fascist?"

U. S. EXPEDITION FINDS 37 PAPYRI DATING TO 565 IN PALESTINE

JERUSALEM, Feb. 9.—(AP)—The American Colt expedition, associated with the British School of Archæology, today reported the discovery of thirty-seven papyri at Auja Alhafir, near Beersheba.

The earliest papyrus is dated 565, the first year of the reign of Emperor Justin II. of the Eastern Roman empire. The latest are dated during the eighth century.

SPAIN'S ELECTION DRIVE NEAR END; ORATORY FLOWS

Gil Robles Sees Victory for Right Wing.

MADRID, Feb. 9.—(AP)—Spain entered the last week of a general election campaign today in a burst of political oratory as party leaders sought support for their platforms.

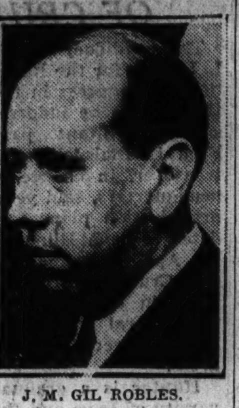
J. M. GIL ROBLES.

The government took special precautions to guard halls and theaters where the leaders spoke. The day was calm except for minor incidents.

Leaders of the rightist group spoke in ten theaters in Madrid. An address by José Maria Gil Robles, rightist leader, was carried by telephone to numerous cities.

Urges Nationalism.

Gil Robles predicted the Popular Action party which he leads would return over 150 seats. Attacking "revolutionists" and "Marxism," he forecast that his forces would "crush the opposition as we crushed the October revolution."

Discussing the economic and financial crisis, he asserted Spain needed a strong government, without which "tranquility, neither at home nor abroad, is possible." He criticized the wealthy citizens who made purchases abroad, saying they should "buy at home and thus give Spain a strong national industry."

Socialist Leader Francisco Largo Caballero denied rightist charges that victory for the left would mean "revolution" and said "Feb. 16 does not mean revolution but a struggle against bossism and efforts to put into effect the idealism of workers. Whoever says the contrary seeks to dishonor us." Caballero seeks abolition of the death penalty restored by rightist governments.

Azana Enters Campaign.

Martinez Barrio, chief of the Republican Union, accused rightists of sabotaging arrangements for retransmission of leftist speeches by telephone.

Manuel Azana, left republican leader, appealed for support for the leftist bloc. Azana declared the left coalition was "the greatest union ever made by Spanish republican democracy and would result in victory." He asserted "enemies of the republic wish to establish a dictatorship without calling it such."

Premier Manuel Portela Valladres declared public security and tranquility in the republic depended on the formation of a strong center bloc which would curb extremists of both sides.

PRESS CRITICISM LIBEL SUIT IS DUE TO START TODAY

Paper in Philadelphia Is Defendant.

Washington, Pa., Feb. 9.—(AP)—Attorney General Charles J. Margiotti's libel suit accusing the Philadelphia Inquirer of making defamatory statements against him as an individual and as chief legal executive of the commonwealth begins here tomorrow.

A battery of lawyers, the vanguard of more than 100 witnesses, a panel of 80 veniremen, and Special Judge William Swan McLean of Luzerne county, who will conduct the proceedings, gathered here tonight.

Charges Follow Article.

Margiotti and the two executives of the paper named also as defendants, Charles A. Tyler, president and general manager, and John T. Custis, editor and publisher, were ready, too.

The Inquirer published an article Sept. 29 charging the attorney general and his law partners with entering a conspiracy to "grab delinquent tax collection authority which might net them millions in the next few years."

A grand jury in Jefferson county, Margiotti's home town and almost 300 miles west of Philadelphia, indicted the newspaper and the two officials a month later. The attorney general explained that he took this scene for prosecution because it was where he was best known and where the libel was the greatest.

Wins Change of Venue.

The newspaper protested it was unfair to have to defend such an action in possibly biased territory "across the state," and after a hearing in Brockville won a change of venue to Washington—out of the plaintif's home county but still farther from Philadelphia.

Margiotti enjoyed a spectacular career in criminal law practice before he sprang into the national spotlight several years ago with his prosecution of Irene Schroeder, subsequently executed as the slayer of a state trooper. He also succesfully defended Senator James J. Davis, accused by the government of violating the lottery laws.

Don Marquis Reported to Be 'Slightly Improved'

New York, Feb. 9.—(AP)—Don Marquis, the author, who has been ill at his home here following a paralytic stroke, was reported tonight as "slightly improved."

Reporter Ends Sentence for Hiding News Source

New York, Feb. 9.—(AP)—Martin Mooney, New York newspaper reporter, sentenced to thirty days in jail for refusing to divulge sources of a series of stories on racketeering, completed his term and was released today. He said he would go to Washington tonight to work for passage of a proposed law upholding newsmen's rights to privileged communication.

SALE CROWN-FLEX RIMLESS GLASSES $3.95

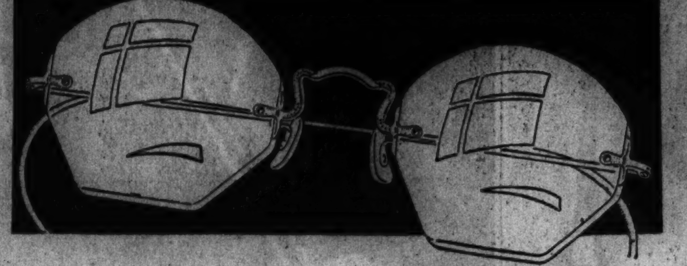

There are no strings attached to this offer. Walk into any Ritholz Optical shop, have your eyes examined, pay $3.95 and get a pair of Crown-Flex glasses in a smart Rhodium finish, with lenses ground to your prescription.

Free Astigmatic Correction

This special sale offer holds good for those who need astigmatic correction. The price of $3.95 covers everything, glasses complete, ready to wear and exactly right for your individual needs.

Free Examination

Come in for an examination. There is no charge made for this service. Each shop is staffed with a competent, thoroughly qualified optometrist. If you don't need glasses you will be told so frankly.

Thirty Days' Approval

All glasses sold at Ritholz shops are guaranteed to give complete satisfaction. Wear our glasses for thirty days. If they don't give you perfect vision, ease of reading and complete comfort, they will be replaced or your money will be refunded.

DR. RITHOLZ OPTICAL CO.

Main Office and Factory, 1148-60 Chicago Ave.
174 NORTH STATE STREET

North Side Stores	South Side Stores	West Side Stores
4731 North Broadway	4654 S. Ashland Avenue	1148-1160 W. Chicago Ave
3318 Lawrence Avenue	9109 S. Commercial Ave.	11 South Pulaski Road
3109 Lincoln Avenue	6337 S. Halsted Street	3536 W. 26th Street
1240 Milwaukee Ave.	11106 S. Michigan Ave.	6512 W. 22nd St., Berwyn
2640 Milwaukee Ave.	4705 S. Parkway	

Open Tuesday, Thursday and Saturday Evenings

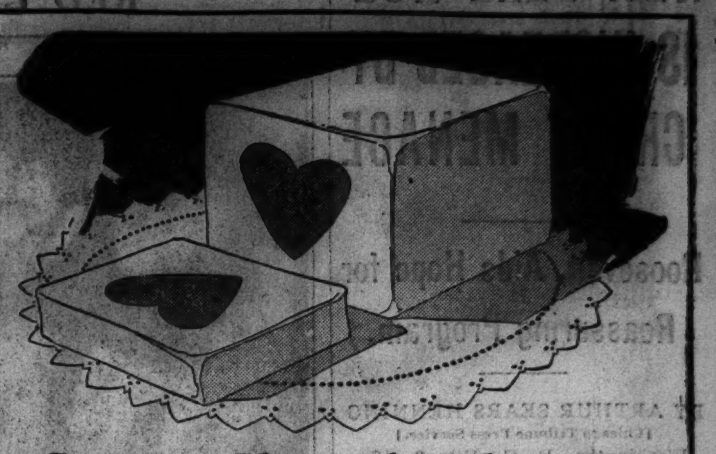

Serve a Slice of Valentine

That's it. The new HEART SPECIAL

. . . a brick of delicious, rich Hydrox Vanilla Ice Cream with a red heart of Strawberry Ice Cream running clear through the center. Slice it, and each serving shows the heart center. A picturesque addition to the table decoration for your Valentine parties. Or an exciting treat for your own family at dinner tonight. Extra-rich, extra-good, but no extra cost.

On Sale Today and All Week At Your Hydrox Agency

Order direct from your nearest Hydrox Agency. Or, if you do not know the name of your nearest Hydrox Agency, call Calumet 5500 and we will take your order and see that it is delivered to your home. And we will send you, upon request, a list of the Hydrox Agencies nearest your home.

All Hydrox Ice Cream carries the symbol of the Sealtest System of Laboratory Protection, and is approved by Good Housekeeping Institute.

HYDROX

Day By Day Story *of the* Experimental Farm

Carving a Steer

February 9, 1936.

FAMILIES on the Tribune Experimental farm near Wheaton, like many other families in the corn and cattle feeding belt of the central west, have been feasting lately on an assortment of beef. From a thousand pound steer the farm butchers carved out about two dozen different kinds of cuts used in a great variety of ways.

Beginners in slaughtering beef may be interested in the course traveled by the knives, cleavers, and saws as the butchers went about carving the carcass. The accompanying chart shows the outline and name of the various cuts taken from the right side of the steer slaughtered at the farm.

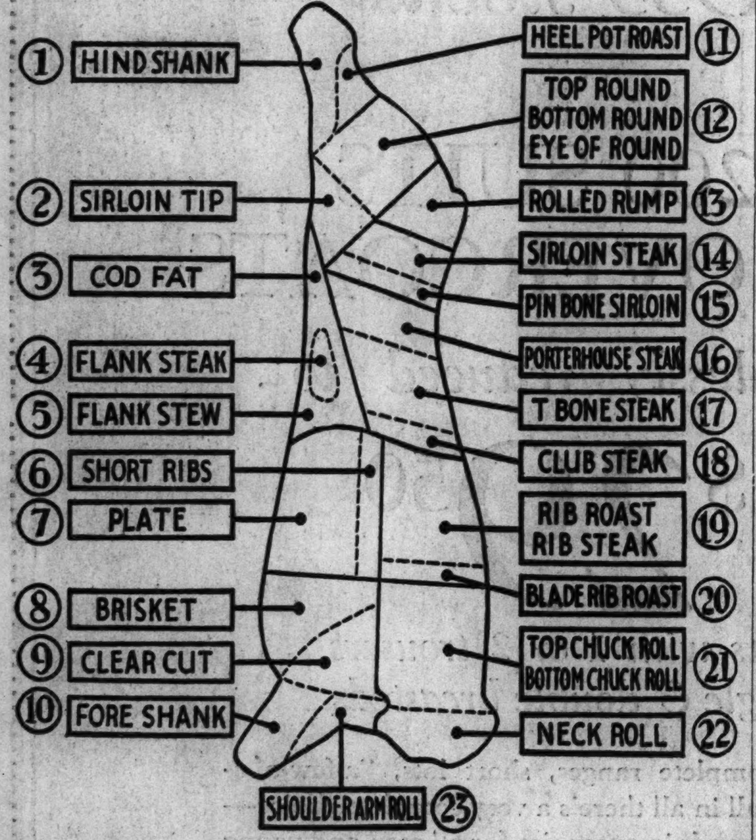

The following summary shows what happened to each cut—how it was cooked, preserved, or cured. The numbers will serve as a convenient guide in locating the cuts.

1. The hind shank was used for soup.
2. Most of the sirloin tip was made into corned beef. Some of this cut was boiled.
3. The cod fat was made into stews.
4. Flank steaks were fried or broiled.
5. The other portion of the flank was used in making stews.
6. The short ribs were roasted.
7. The "plates" were roasted.
8. The brisket was made into corned beef.
9. Clear cuts were boiled.
10. Fore shanks were used in soup.
11. The cut called heel was made into pot roast.
12. The top, bottom, and eye round cuts were used in three different ways—corned beef, dried beef, and steaks broiled and fried.
13. Rolled rump cuts were roasted.
14. Sirloin was cured for few days and then fried or broiled as steaks. The same process was followed for cuts 15, 16, 17, and 18.
15. Pin bone.
16. Porterhouse.
17. T-bone cuts.
18. Club cuts.
19. Rib roast and rib steaks were roasted.
20. Blade rib roasted.
21. Top and mottom chuck rolls roasted.
22. Three different dishes—broth, stew, and boiled beef—were made from the neck roll.
23. The shoulder arm roll was made into stew.

The miscellaneous parts were all saved. The heart was baked, the liver fried, tallow used as suet with roasts, and the tail was made into oxtail soup. The head and shin bones were given to the pet foxes at the farm. The hide from the red and white Hereford steer will be tanned and used as a robe.

The farm's method of making corned beef, including the ingredients used, was given in this column recently.

Families on the farm prepare dried beef by first soaking it for three weeks in brine made strong enough to float an egg. Then it is hung in the smokehouse to dry. Forty pounds of the carcass was dried.

Real Estate—Farm Lands

Illinois.

McHENRY COUNTY FARMS.
O'Connor farm, improved, 160 acres, 5 miles s. w. from Harvard. Desirable home farm.
Marcus farm. 240 acre dairy and live stock unit. 3⅛ miles So. of Crystal Lake.
McDonald farm. Improved 250 acres; located on paved highway, No. 20, 4 miles W. of Morengo.
Write for price and other descriptions.
FIRST TRUST JOINT STOCK LAND BANK.
First National Bank Bldg., Chicago.

Attention! Farm Buyers.
If you are interested in buying a farm, write for our list of attractive Illinois and Iowa farms. Our terms are liberal. Advise us location and size desired.
FIRST TRUST JOINT STOCK LAND BANK.
First National Bank Bldg., Chicago.

5 ACRES, 7 R. HOME; ELEC., GAS; 1 MI. depot. Fruit. Widow must sell or make loan. $4,300. Terms. Other farms.
A. L. WEBSTER, WHEATON, ILL.

Michigan.

35 A. RIVER FRONT. BLDGS., $1,450; $100 cash. $12 mo. Evans Rlty., Fremont, Mich.

5 ACS., ON U. S. HIGHWAY; S. W. MICH. $395, easy tms. Address C E 96, Tribune.

GOOD 34 ACRES—S. MICH.; NICE BLDGS.; $1,700; $500 dn. Roessler, 140 S. Dearborn.

Mississippi.

2,200 ACRES GENTLEMAN'S ESTATE, Port Gibson, Miss. District, 600 open; 8 room colonial home, 2 large barns, other houses; gravel road. IDEAL FARMING, CATTLE, GAME PLENTIFUL. $19,500, tms. Barbour Realty. Vicksburg, Miss.

123 ACRES OF ONE YEAR OLD TUNG trees, excellent condition; 2,000 acres Tung trees within three miles. Price $2,200. Box 157, Picayune, Miss.

TUNG LANDS IN AMERICA'S BIGGEST Tung district; low prices, low taxes. Free list. S. G. Thigpen, Picayune, Miss.

Wisconsin.

RAILROAD LANDS IN UPPER WISCONSIN Rich clay loam soil, best in U. S. for dairy, poultry, clover, potatoes, grains, fruits, and berries. Ample fuel. Good roads, towns, and markets. Lowest prices, easy terms. Fine fishing and hunting. Send for Booklet 53. R. S. Claar, Land Dept., Soo Line Ry., Minneapolis, Minn.

DAIRY FARM—CLARK COUNTY, 88 ACRES, fully equipped. Neillsville, Wisconsin. Schoening, 638-40 W. 69th-st.

Miscellaneous.

FREE CATALOG FARM BARGAINS—8 midwest states. United Farm Agency, Dept. E, 30 N. La Salle, Chicago. Randolph 7113.

At the Davis Store

YOUR FAVORITE VALENTINE GIFT!

Mrs. Steven's HOME MADE CANDY

3 lbs. $1.00

Regularly $1.50

A beautifully decorated Valentine tin packed full of delicious, creamy chocolates, nougats, and bon bons . . . one of the very nicest candy assortments we have. Phone orders filled. Call Wabash 9800.

DAVIS—1ST FLOOR—SOUTH.

THE DAVIS STORE

State, Jackson, Van Buren
Telephone: Wabash 9800

CHESS LESSONS—

Russian broadtail coat—saddle horse—quilt pieces—Hawaiian cruise—twin perambulator—blood-tested baby chicks—fresco stencil cutting equipment—encyclopedia—warp twister—these were subjects of want ads in yesterday's Chicago Tribune want ad section.

Keep in touch with opportunities by reading Tribune want ads every day. New advertisers daily offer new articles and services. Turn to the want ad section now!

BETTER LIGHT—BETTER SIGHT

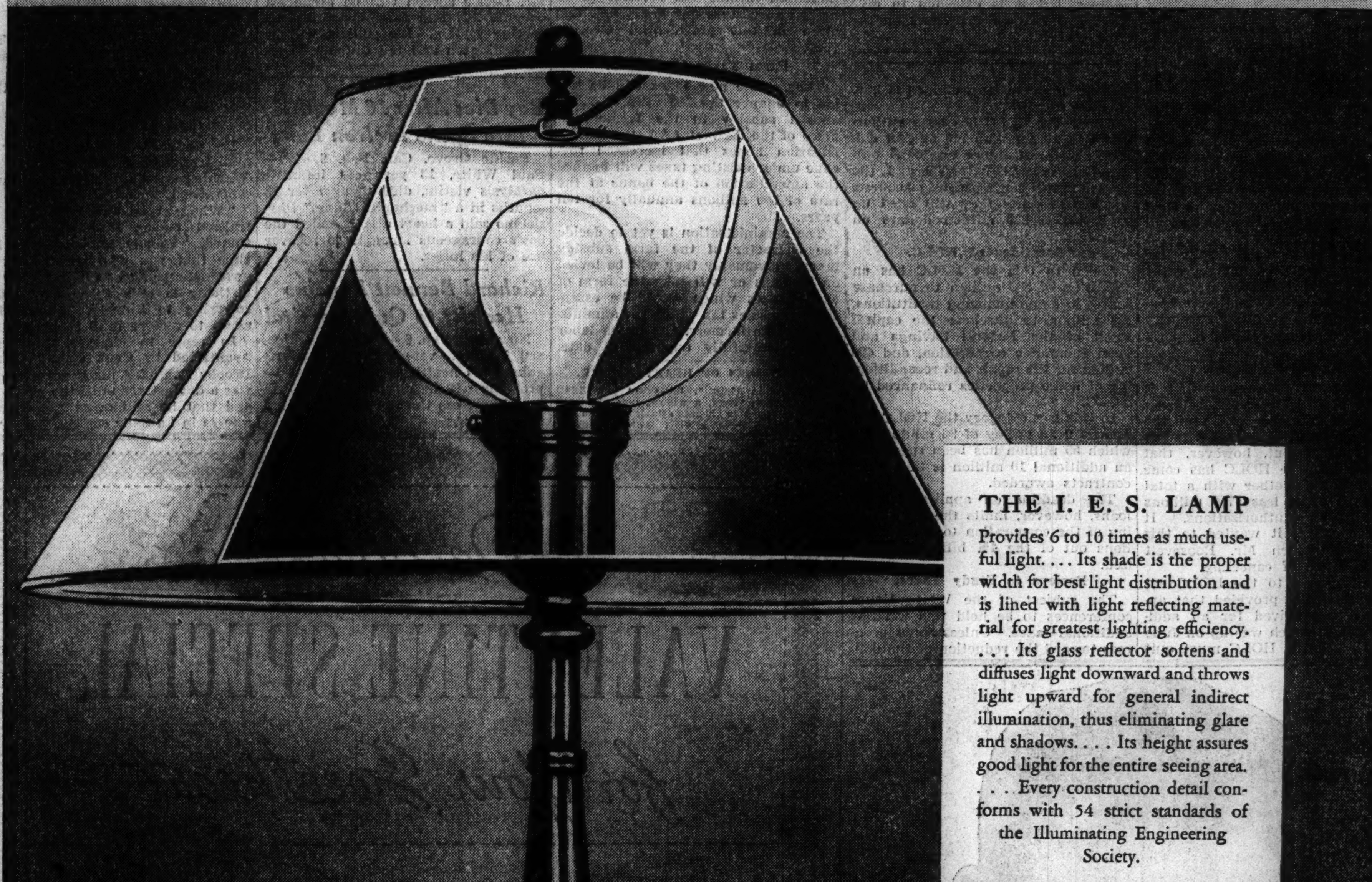

THE I. E. S. LAMP

Provides 6 to 10 times as much useful light. . . . Its shade is the proper width for best light distribution and is lined with light reflecting material for greatest lighting efficiency. . . . Its glass reflector softens and diffuses light downward and throws light upward for general indirect illumination, thus eliminating glare and shadows. . . . Its height assures good light for the entire seeing area. . . . Every construction detail conforms with 54 strict standards of the Illuminating Engineering Society.

The Lamp that *Safeguards Sight*

Nearly a million now in use providing *proper light* for every seeing need

● The creation of I. E. S. Better Sight Lamps only two years ago marked a turning point in lighting history. For the first time a lamp was manufactured for the needs of the eye . . . to prevent eyestrain and to provide greatest eye comfort.

What is an I. E. S. Lamp? First of all, it is a lamp that complies with 54 standards of excellence, determined by the leading lighting engineers of the country as necessary in a lamp that provides proper light. Abundant light for every seeing need is the first requisite. But it must be a soft light, without either direct or indirect glare. The lamp must not cast any shadows or cause eyestrain when reading, sewing, or doing fine, close work. I. E. S. Lamps meet these standards—provide correct light for every seeing need.

In four out of five homes someone suffers from incorrect lighting. It is vitally important, then, that you know how efficient your present lighting is. This you can only find out by actually *measuring* the light from the lamps now in use in your home. Let us do it for you, free, using an instrument called a "Sight Meter." Get the truth now. Telephone RANdolph 1200, Local 197 and ask for a free light test.

I. E. S. FLOOR LAMPS
Many beautiful models . . . all providing proper light for reading, sewing, or close work. Priced from $8.95 up

I. E. S. TABLE LAMPS
Ideal for study use. Provides soft, glareless light that does not tire or strain delicate eyes. In many styles, $4.95 and up

4562 Broadway
3460 S. State St.
852 W. 63rd St.
2950 E. 92nd St.

COMMONWEALTH EDISON **Electric Shops**

11116 S. Michigan Ave.
4231 W. Madison St.
4834 S. Ashland Ave.
3833 Irving Park Blvd.
2618 Milwaukee Ave.

Downtown—72 W. Adams St.—132 S. Dearborn St.

FEDERAL COUPONS GIVEN

TEMPER OF A DOG HOLDS ATTENTION OF CAPITOL HILL

Washington Divides Into "Vicious" vs. "Gentle."

Washington, D. C., Feb. 9.—(AP)—The local social question of the moment—Is Mrs. W. Forbes Morgan's Great Dane Hamlet vicious?—today reached Capitol Hill.

Representative Isabella Greenway [Dem., Ariz], owner of a Great Dane given her by President Roosevelt, intimated she might take the witness stand as a character witness for Hamlet.

Socially prominent neighbors of Mrs. Morgan, wife of the secretary of the Democratic national committee, have accused the 170 pound Hamlet of biting small dogs generally and specifically of knocking down a small dog owner in the Embassy station here. They are asking the court to restrain the Great Dane.

Perfect Table Manners.

"I know Hamlet" said Mrs. Greenway, "and he always has impressed me as being a very kind and gentle dog."

She said she had visited in the Morgan home on more than one occasion and has been struck with Hamlet's good behavior.

"Even around the dinner table," she added, "he appeared perfect."

Asked about her own Great Dane, the representative replied:

"O well, that's something else. He's not gentle. We've had to send him to the ranch. He wouldn't do in Washington. I remember on one occasion he got into the automobile and not only were we unable to get him out, but he would not let us in."

Finds Dogs Just Like People.

She hastened to add, however, that the behavior of her dog, President, is no reflection upon Mrs. Morgan's pet just because they are of the same breed.

"Dogs," she explained, "are like people. Some are dependable and some are not."

Corporation Counsel Lauderdale said he may decide tomorrow whether Hamlet must be brought before the bar or the charges against him dismissed without a judge sitting in the case.

More than 20 Washingtonians have offered to appear in court and put their hand in Hamlet's mouth to prove Mrs. Morgan's contentions—that he won't bite.

Mrs. Morgan is undecided upon taking this course. She is to confer with her attorney, Joseph Tumulty.

"MISUNDERSTOOD" DOG

Mrs. W. Forbes Morgan, Washington, D. C., shown with her 18 months old Great Dane dog, Hamlet. Neighbors filed complaint that dog is dangerous, but Mrs. Morgan says his playfulness has been misinterpreted. Hamlet weighs in at 170 pounds.
[Associated Press Wirephoto.]

Youth, Identified as Dead, Returns Home Here Alive

Relatives of John Beltz, 19 years old, 4214 Berkeley avenue, yesterday asserted that they were positive the body of a man, found Thursday in a box car of the Alton railroad at Stickney, was not that of Beltz. The fact that Beltz arrived home yesterday from Florida furnished the convincing proof of this, they said. Mrs. Lorraine Dennis, 4640 Drexel boulevard, viewed the body Friday and erroneously identified it as that of Beltz, her brother.

Son of De Valera, Ireland's President, Dies of Injury

DUBLIN, Feb. 9.—(AP)—Brian de Valera, 20, second youngest son of Eamon de Valera, president of the Irish Free State, died today from injuries suffered when he was thrown from a horse in Phoenix park. While horseback riding with a cousin he was struck on the head by a branch of a tree, knocked from his saddle and dragged along the ground. The youth was a student at Dublin university.

BODY OF SLAIN NAZI ORGANIZER BOUND FOR HOME

DAVOS, Switzerland, Feb. 9.—(AP)—The body of Wilhelm Gostloff, assassinated Nazi organizer, was started for home today. The coffin containing Gostloff's body was heaped high with flowers sent by Adolf Hitler when it was put aboard a train for Germany.

Many Nazi consuls and delegates of Gostloff's Swiss Nazi party accompanied the coffin from the organizer's home to the railroad station. The officials stood with uplifted arms as the train pulled out of sight.

Gostloff was killed Tuesday by David Frankfurter, a Jewish medical student, who said he wished to avenge persecution of Jews in Germany. Frankfurter shot Gostloff after he had gained entrance to the organizer's home and met him in his study.

Born in Ozarks, Dies in Ozarks at Age of 101 Years

Springfield, Mo., Feb. 9.—[Special.]—Mrs. Christana Booher, 101 years old, one of the oldest native born residents of the Ozarks mountain region, is dead at her home near Willow Springs. She recently filed application for an old age pension.

CARDINAL FLAYS HITLERITES FOR INSULTS TO POPE

Police Prevent Clash in Front of Church.

BY SIGRID SCHULTZ.
[Chicago Tribune Press Service.]

BERLIN, Feb. 9.—"The untrue attacks against Pope Pius XI. and the papacy are so strong in the Nazi press that we can no longer keep quiet," Cardinal Michael von Faulhaber of Munich told 8,000 Catholics who packed St. Michael's church in Munich today.

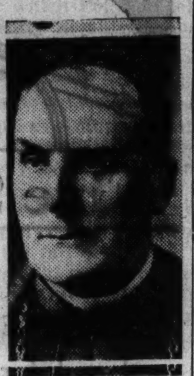

CARDINAL VON FAULHABER.

After the sermon a crowd of several thousand demonstrated in front of the church. The demonstrators shouted, "Hoch Faulhaber!" and "Hoch Crown Prince Rupprecht [of Bavaria]!" To this Nazi throngs replied, "Heil Hitler!" The police dispersed the shouting crowds to prevent a clash.

Attacks Nazi Press.

In his sermon Cardinal Faulhaber said that certain Nazi magazines called the pope a "Dutch Jew." He further declared that Nazi papers have accused the papacy of financing the Ethiopian war and that Moscow and the Vatican had reached a concordat for the restoration of the Hapsburgs to the Austrian throne.

Faulhaber branded these statements "the height of journalistic lies."

"When these papers haven't anything new to print against the pope they bring out something one hundred years old," the cardinal said. "Pope Pius signed the first treaty with the new Germany. This fact shows his confidence.

Deeds of Pope Praised.

"The German people will never forget the good deeds he has done for them during times of distress. We were badly shocked when an official compared the concordat with the treaty of Versailles. It is time for responsible officials to see to it that the German government's signature is honored."

The cardinal bitterly attacked charges uttered by some Nazis that the pope was "against Germany" and that he "is the enemy of German youth."

ROBBERS 'BORROW' AIRPLANE; PROMISE RETURN IN TEN DAYS

Los Angeles, Cal., Feb. 9.—[Special.]—Leaving a note that the plane had been borrowed temporarily and would be returned in good condition in ten day, thieves last night took a bi-plane from a local hangor. The craft bore a department of commerce license NC15630.

The note warned that police were not to be notified and promised that the owner, Dwight F. Petersen, would be paid if the venture turned out well.

The note indicated the plane would be used in the San Francisco area. Police believe persons with criminal connections took the plane to smuggle narcotics or high duty contrabands into the country.

Condemned Poisoner of Wife Applies for Bonus

Ossining, N. Y., Feb. 9.—(AP)—Everett C. Applegate, under sentence of death for the fatal poisoning of his wife, has applied for payment of his soldier's bonus, state prison officials disclosed today.

MANDEL BROTHERS
a store of youth — a store of fashion — a store of moderate price©
Store Hours: 9:30 A. M. to 6 P. M.

A Gift for You!

with every Christy Lipstick you buy you will receive

Christy

Creme Rouge

A gift offer . . . for a limited time only . . . of this marvelous new rouge in colors to harmonize perfectly with your favorite Christy Lipstick. both for . . $1

Mandel's Toiletries—First Floor—State.

Get-Together

IN A MIDDLE WESTERN OFFICE a chairman addressed a meeting of directors. "Our box business needs more outlets."

In a southern city a veneer manufacturer called for his sales manager. "There's business somewhere. Let's find it!"

In the depths of a Mississippi forest a timber operator pondered. "Sure, we can handle more business. But where's it coming from?"

Three industries turned to the Illinois Central. Markets were located, needs were matched with needs. Today several hundred workers owe their jobs to the arrangements which this railroad made.

THERE is more to railroading than carrying passengers and freight. A railroad must *serve* the territory it covers; and its function as a clearinghouse for industrial information is frequently a preliminary to the running of its trains.

J. L. Downs
President

ILLINOIS CENTRAL

ILLINOIS CENTRAL SYSTEM

MANDEL BROTHERS
a store of youth — a store of fashion — a store of moderate price©

Store Hours: 9:30 A. M. to 6 P. M.

One Day Only

Crepe Elegance

Usually $1.29 Yd. 88c Yd.

Imagine! 41c Saving on Every Yard

A bagheera like weave that will make up into smart frocks, evening gowns, blouses, and new suit dresses. Complete range of jewel colors and black and white.

Mandel's "Famous for Silks"—Second Floor—State.

MANDEL BROTHERS
a store of youth — a store of fashion — a store of moderate price©

The DUNLAP Hats Featured in "Vogue"

Those handsome classics that were born for your spring tweeds and tailored clothes. "Metropolitan" in felt, baku or Toyo. "Wanderer" in felt, panama, or rough straw. New spring colors and town shades. Exclusive with Mandel's.

Mandel's Millinery Salon—Fifth Floor—State.

MANDEL BROTHERS
a store of youth — a store of fashion — a store of moderate price©

Store Hours: 9:30 A. M. to 6 P. M.

"CRINKLED EYES" reveal your age

conceal it with

FRANCES DENNEY'S

Eye Cream $2.50

A preparation which helps smooth away the lines and wrinkles of "crows' feet" and makes "crinkled eyes" fresh, youthful and charming in appearance. Gentle but highly effective in action.

Consult Miss Pasbach, Frances Denney Representative, who will be in our Toiletries department all this week.

Mail Your Order or Call State 1500

Mailing charges extra outside our regular delivery zone. Illinois mail orders require 3% additional for State Occupational Tax.

Mandel's Toiletries—First Floor—State.

"It Beats Me How Their Prices Stay So Low!"

"Everywhere else food prices are up—boosted menus—bigger bills at home! I started coming here to save—and I've saved plenty! Now I can afford to pay more, but why should I, when Thompson's food's so good?"

Many people don't "discover" Thompson's until rising prices or "budget trouble" make them change their extravagant eating habits. But they keep returning when the financial pinch is passed.

They tell us Thompson's taught them to judge food by quality and home-cooked flavor—not by price. They say that for fine food, swiftly served in a friendly atmosphere—Thompson's can't be beat at any price!

Thompson's

42 RESTAURANTS IN CHICAGO

QUICK FOOT RELIEF

Thousands of former sufferers know that Oil-of-Salt brings quick relief to sore, itching, burning, aching feet—Athlete's Foot. Use Oil-of-Salt—the soothing, comforting liquid for foot troubles; also for cuts, burns, bruises, insect bites, sunburn. Think of buying real foot happiness for as little as 50 cents! Your druggist will refund the price if you're not satisfied.

SOOTHING Oil of Salt AT ALL DRUGGISTS

RHEUMATIC GOUT

Most of the aches, pains, stiffness, soreness and lameness of stubborn rheumatism and rheumatic gout are caused or aggravated by excess uric acid.

This being the case, one outstanding, swift and safe remedy, as any modern druggist will tell you, is Allenru Capsules—little green easily swallowed capsules that are powerful yet harmless.

Take these highly effective capsules as directed—often the pain and agony go in 48 hours—you won't be disappointed.

WOMAN CONGRESS TO HEAR ADDRESS BY LADY ASTOR

Message to Be Broadcast from Parliament.

BY RUTH DE YOUNG.

Lady Nancy Astor, Virginia born member of the British parliament, will address the opening session of the Third Annual Woman Congress under the sponsorship of THE CHICAGO TRIBUNE, at 12 o'clock noon next Thursday in the Palmer house. Lady Astor, one of the most interesting figures in public life, will discuss "Women's Part in Peace Organization."

She will speak from the house of parliament in London over an international radio hookup arranged by the Columbia Broadcasting company. In cable messages during the last few weeks she has expressed keen interest in the forum and her appreciation of its value as a medium for the dissemination of authoritative information on matters of national and international concern.

First Elected in 1919.

Lady Astor was born Nancy Witcher Langhorne, daughter of the late C. D. Langhorne of an old Virginia family. She was elected a member of parliament for Plymouth, on Nov. 28, 1919, and took her seat in Dec. 1 of that year—the first woman to sit in the British house. There she has taken an active part in advancing social reforms. She was reelected in May, 1929. There are six members of the Astor family now in parliament.

Lady Astor's message will precede the keynote address in the opening session of the congress. Mrs. Grace Morrison Poole of Rye, N. H., past president of the General Federation of Women's Clubs and an able speaker, is to deliver the keynote based on the congress theme, "Measuring World Progress."

Dignified ceremony will attach itself to the opening of this first session which has been scheduled for 12 o'clock noon in keeping with the opening of the United States congress in Washington, D. C.

Colorful Opening.

There will be chimes promptly at noon, then the call to prayer against a background of organ music, and after this official greetings to the Congress audience. Dr. John C. Evans, religious editor of THE CHICAGO TRIBUNE, will pronounce the invocation. The session will be one hour in length, allowing for luncheon before the opening of the afternoon session on social welfare and education at 2:30 o'clock.

Every session of the Woman Congress is to begin promptly on the hour scheduled since the entire program has been strictly timed to provide for radio broadcasts. A large portion of the program will go to the outside world over the networks of the Mutual, Columbia, and National Broadcasting systems, and through Radio Station WAAF.

Following announcements of the program during the last week, requests for tickets for the sessions have mounted far into the thousands. These requests have come from every section of the United States and the Canadian provinces.

Many Dinner Reservations.

Reservations by the hundreds also have been registered for the dinner that is to bring the Congress to a close next Friday evening in the Grand ballroom of the Palmer house.

As announced in THE SUNDAY TRIBUNE yesterday, speakers on this occasion will be Secretary of State Cordell Hull, Miss Mary Garden, famous prima donna, and Miss Lena Madesin Phillips of New York City, president of the International Federation of Business and Professional Women's Clubs.

Miss Helen Jepson of New York City will come to Chicago by airplane Friday to give a program of songs at the dinner. Inquiries concerning the Congress or reservations for the dinner, at $2 per plate, should be addressed to the Congress headquarters, Room 1418, Tribune tower, Chicago.

Congress' Speaker

LADY NANCY ASTOR.

CALIFORNIA HOBO GUARDS ERR; NAB A MILLIONAIRE

Yuma, Ariz., Feb. 9.—(AP)—The Los Angeles border patrol spread its net for California bound vagrants—and caught a millionaire.

Across the Colorado river bridge last night walked a shabbily dressed man. He was stopped and taken to the finger printing stockade. There he was recognized as George Holmes, discoverer of the $3,000,000 gold mine at Mohave, Cal.

Young Holmes, who spends much time with his father here, had set out, wearing old clothes, to visit friends in Winterhaven, Cal. Officers quickly released him.

20 PATRIOTIC BODIES TO JOIN IN LINCOLN FETE

100 Persons to Portray Scenes from Life.

Twenty patriotic organizations will participate in Chicago's observance of the 127th birthday of Abraham Lincoln in the Civic Opera house Wednesday evening, Julius H. Miner, director of the Lincoln day committee, announced yesterday. A cast of 100 persons will portray eight scenes from Lincoln's life.

The program, which was organized by leading ex-service men's organizations, will have Col. Robert R. McCormick, publisher of THE CHICAGO TRIBUNE, as speaker of the evening, and Homer Guck, publisher of the Chicago Herald and Examiner, as chairman. Lawrence Coghlan, a Lincoln impersonator, will take the rôle of the great emancipator in the dramatic episodes. The James A. Mundy choir will sing.

Chicago school children today and tomorrow will pay their tribute at special assemblies and in classroom programs. Choruses, bands and drum and bugle corps will participate in the student observances. Mrs. William S. Hefferan will be the speaker at a Lincoln program in the Lincoln elementary school this afternoon. Pupils will present two playlets.

The Lincoln "good will essay" will be read today at four assemblies at the Flower Technical High school for girls. Special Lincoln programs will be held tomorrow at the Austin and Schurz High schools, the Tilden Technical High school, the Washburne Vocational and Continuation High school, the Christopher School for Crippled Children, the Montefiore School for Boys, and the Moseley School for Boys.

Judge Gorman, Hurt in Fall, Will Return to Court Today

Municipal Judge Gibson E. Gorman will return to duty at the South State street court today, having recovered from injuries incurred Jan. 4 when he slipped and fell on an icy sidewalk. Since the accident Judge Gorman had been confined to his home at 9345 South Laflin street.

DEATH TOLL IN RIOTING MOUNTS TO 20 IN SYRIA

BEIRUT, Syria, Feb. 9.—(AP)—The death toll from clashes between Nationalists and French authorities reached 20 today as the Nationalist forces proposed a civil strike.

At Damascus students refused offers of conciliation until other imprisoned students are freed.

Four hundred and fifty persons were arrested at Homs, where three were killed in rioting Friday.

SALE OF Yarns
RAINBOW TWEED, oz. 19c
CREPE YARN, oz. 22c
Boucle Yarn, oz. 14c
Zeph. Pompadour, oz. ..19c
Shetland Floss, oz. 14c
Moss Crepe, oz. 19c
Southland Flake, Nub cotton, oz. 16c

GOOD NEWS for KNITTERS!
FREE LESSONS at All 5 Stores
ALL YARNS GUARANTEED
Only the best grades of wool and highest quality dyes are used in the manufacture of Goodman Bros. yarns.
MAIL ORDERS
Send for FREE catalog of over 100 colors and actual samples to Goodman Bros., Dept. T, 406 S. Wells St., Chicago.
All Yarns Available in All Colors
GOODMAN BROS. QUALITY

Goodman Bros YARNS
4535 BROADWAY Open Thursday Evenings
1408 E. 55TH ST. Open Thursday Evenings
LOOP: 406 So. Wells St.
5867 W. MADISON Open Tues., Thurs. Evenings
EVANSTON 1741 Sherman Ave.
WE SELL YARNS .... AND YARNS ONLY!

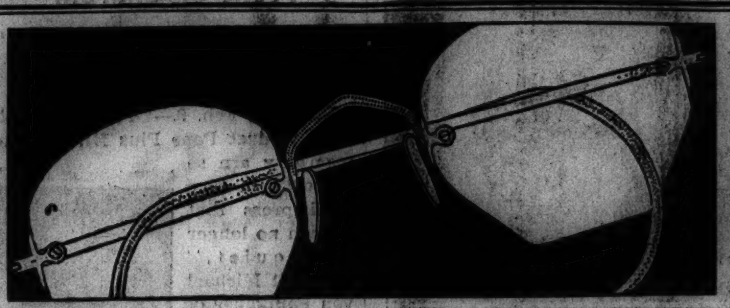

Five Smart New Styles
White Gold Filled Frames
COMPLETE with Toric Lenses
Fitted for Near or Far Vision
$8.75
Examination Without Charge—Open Until 9 P. M.
SCHULTE
17 W. Madison 133 W. Madison 136 N. State 139 S. State 118 S. Dearborn

FEET HURT?
Here is your chance to obtain RELIEF

There is no need for you to suffer any longer with painful feet . . . your foot troubles can be relieved . . . inexpensively.
Be sure to attend
Dr. Scholl's FOOT COMFORT Demonstration
February 10 to 15
A thoroughly trained attendant, who is permanently in charge of our Dr. Scholl's Department, will take Pedo-graph imprints of your stockinged feet and show you how to obtain relief from your shoe or foot troubles. You are invited to attend.
DR. SCHOLL'S FOOT COMFORT DEPTS.
4th Floor North or Bargain Basement South.
THE DAVIS STORE
State, Jackson, Van Buren Telephone Wabash 9800

1936 IS THE TIME TO BUILD

SECURITY IS YOURS
IN A HOME OF YOUR OWN

★ To obtain contentment and that feeling of security to be found in a home of their own, hundreds, prompted by today's building opportunities, are now building the homes they have always wanted in the attractive residential area served with gas and electricity by the Public Service Company.

If you are planning a home in our territory, we will gladly help you determine your electric or gas service requirements. We can also give you practical cost estimates — perhaps helpful ideas regarding many features of modern homes such as automatic heating, air conditioning, electric kitchens, modern laundries, and basement recreation rooms, as well as latest lighting and wiring improvements and other conveniences that increase the comfort of living. We will be glad to consult with you, with your architect, or with your contractor. Inquire at any of our stores or offices, or write

Summer and Winter Comfort—One important difference between homes built today and those built a few years ago is the greater year 'round living comfort now possible with a central plant designed to provide the cozy warmth of automatic gas heat in winter and the cool comfort of air conditioning in summer.

PUBLIC SERVICE COMPANY OF NORTHERN ILLINOIS
GENERAL OFFICES: 72 WEST ADAMS, CHICAGO
Serving 334 Communities—900 Industries —10,010 Farms—in Northern Illinois
★
Hear Dudley Crafts Watson discuss topics close to the heart of every home lover, and Harold Stokes' orchestra in a delightful musical program. Tune in WGN every Wednesday evening at 9:30.

DON'T ITCH AND SCRATCH
PIMPLES • RASHES • IRRITATIONS OF ECZEMA
● No need to endure the irritation of externally caused skin eruptions. Cuticura Ointment applied to irritated surfaces cuts suffering short—helps soothe, heal and bring astonishing comfort. Use together with pure, mildly medicated Cuticura Soap that soothes as well as cleanses. Never be without these products. Over a half-century worldwide success. Get Cuticura today and get relief. Sold at your druggist's. Ointment 25c, Soap 25c.
You get Real Relief with CUTICURA

HOLD CONVICTION OF HAUPTMANN IS IMPREGNABLE

Circumstantial Evidence Said to Clinch Case.

[This is the sixth of a series of stories on the Lindbergh kidnaping case, written after a two weeks' investigation in New York and New Jersey, with particular attention to the circumstances surrounding the reprieve from death of Bruno Richard Hauptmann given on Jan. 16 by Gov. Harold G. Hoffman of New Jersey.]

BY PHILIP KINSLEY.
[Chicago Tribune Press Service.]

Trenton, N. J., Feb. 9.—[Special.]—To those who covered the Bruno Hauptmann trial at Flemington and to those who worked on the Lindbergh kidnaping case, the arrest and conviction of Hauptmann was a satisfactory and convincing job in which detective work and science made an impregnable case against him.

There is a new philosophy of science which states that questions are physically meaningless unless they admit of experimental answer. This might apply to many of the 288 questions and doubts raised by the defense in this case and which have been made the basis of Gov. Harold J. Hoffman's action in granting Hauptmann a reprieve from death in the hope that he might answer them.

Money Is Strong Evidence.

Under the law possession of the fruits of a crime is strong ground on which to presume the possessor the actual offender. That would be the first point against Hauptmann, the possession of money which he hid in his garage and in holes cut into the beams of his house. There has never been any question about that fact.

Science stepped in with a bit of circumstantial evidence. Arthur Koehler, a wood expert, testified certain markings on the rails of the kidnap ladder had been planed down. He identified these markings as having been made by a plane which he took from Hauptmann's tool chest.

As to handwriting, the state presented six experts who testified Hauptmann wrote the original ransom note and the extortion notes.

Lumber Is Traced.

Koehler traced the lumber in the kidnap ladder to the mill in South Carolina, thence to the National Mill and Lumber company of the Bronx.

The state considered it had such a strong case against Hauptmann that the evidence of Stanley R. Keith of Montclair, N. J., former metallurgist for the Bethlehem Steel company, was not presented in detail. He traced the nails in the ladded to a manufacturer in Monessen, Pa. He found the same die marks in the ladder nails as in 275 nails taken from boards in the garage Hauptmann built for himself and the ladder nails matched in minute detail nails found in a keg in Hauptmann's home.

Account for $19,715.

What happened to the rest of the ransom money is one of the questions raised anew in this case by Gov. Hoffman.

Of the $50,000 paid by Col. Lindbergh, $19,715 actually was accounted for.

The state accounted for the money as follows: Brokers with whom Hauptmann dealt—$16,942.75; savings for Hauptmann and wife, $9,073.25; mortgage purchased by Hauptmann, $3,750; found in Hauptmann house soon after arrest, $120; found in garage a few days later, $14,600; paid to Isador Fisch by Hauptmann, $5,500. This accounts for $49,982. The last ransom bill, a $10 gold certificate, was found in Newark Oct. 12, 1934, a month after Hauptmann's arrest.

HOFFMAN ASKS WILENTZ TO VISIT HAUPTMANN CELL

Trenton, N. J., Feb. 9.—[Special.]—Gov. Harold G. Hoffman has requested Attorney General David T. Wilentz to accompany him on a visit to the death house in a plan to seek to force a confession from Bruno Richard Hauptmann, reprieved murderer of Charles A. Lindbergh Jr.

The meeting between Hauptmann and his prosecutor, a high state official disclosed today, is intended to take place before the question of a second reprieve is determined.

Wilentz indicated he would want to consult Supreme Court Justice Thomas W. Trenchard, who presided at the trial a year ago, before visiting Hauptmann. Wilentz left for a Florida vacation without making a decision.

STEWART-RODDIE TO SPEAK.

Lieut. Col. W. Stewart-Roddie of London, Eng., will address the weekly luncheon meeting of the Chicago Rotary club today in the Hotel Sherman. He was a member of the inter-allied commission of control which carried out the work of disarmament in Germany.

A CORRECTION

Recently in the Chicago Tribune we advertised Camel's Hair Coats, $17.50.

This advertisement should have read "100% All Wool and Camel's Hair."

We invite any dissatisfied purchasers to return the merchandise and receive a refund.

MANDEL BROTHERS

Convicted Slayer

JAMES PAUL JARRETT.

Edwardsville, Ill., Feb. 9.—(AP)—James Paul Jarrett, 16 year old high school student, today was convicted of the murder of John C. Higgins, Madison county deputy treasurer, by a jury which fixed his punishment at 30 years in prison.

Stoically the youth heard himself sentenced for the fatal shooting of Higgins during an attempted burglary last Nov. 26, but when an aunt patted him consolingly on the back he burst into tears.

His accomplice, Ronald Everett Rambo, 15, a classmate, will be sentenced tomorrow after a hearing at which his attorneys will seek to show mitigating circumstances. The younger boy pleaded guilty of the actual slaying. Young Jarrett denied any connection with the crime.

Retired Policeman Found Shot to Death in Home

The body of Michael Benson, 55 years old, a retired policeman formerly attached to the New City station, was found in the bedroom of his home, 1244 West 57th street, yesterday with a bullet wound in his head and a revolver by his side. His two sons, John and Thomas, who found his body, told the police he had been in ill health for some time.

LOOP SYNAGOGUE DEDICATED WITH IMPRESSIVE RITES

BY THE REV. JOHN EVANS.

With impressive rites and varied program in which a number of notable professional, business, and cultural leaders took part, the Loop Orthodox synagogue was dedicated last night.

This synagogue, which occupies several floors of the building at 16 South Clark street, is adorned with aesthetic effects in forms of murals and symbolisms which are said to be new in the history of Jewish worship. Another unique feature is that the edifice is the only one of the Jewish faith which is located in the heart of a metropolitan business district, designed for the business and professional man's expression of faith and worship.

Murals Mark New Expression.

The ten murals which symbolize the commandments of the decalog, were the work of Raymond Katz, Chicago artist. Due to generations of Hebrew and Jewish dislike of anything of the nature of idolatry, all symbolism has been under great restraint in the worship of Judaism.

Rabbi Elias Gamze, spiritual leader of the synagogue, formally set the edifice apart for the worship of God with familiar Biblical words to both Jewish and Christian ears.

"How goodly are thy tents, O Jacob: thy tabernacles, O Israel. As for me in the abundance of thy loving kindness will I come into thy house. Lord, I love the habitation of thy house and the place where they glory dwelleth. As for me I will worship and bow down. I will bend the knee before the Lord my Maker."

L. L. Cohen Leads Ceremony.

Mavriv services were musically interpreted by Cantor Joseph Giblichman of the South Side Hebrew congregation. Louis A. Wittenberg, president of the Loop congregation, after setting forth the spiritual functions to be performed in behalf of "all who enter here, regardless of race, creed, or color," introduced Louis L. Cohen as master of dedication ceremonies. City Prosecutor Michael L. Rosinia, represented Mayor Kelly, and spoke of the central place the synagogue holds in the life of all Jews.

Others to speak were Rabbis E. Mallach of Rabbi Ben Jacob synagogue, Tobias Schanfarber of K. A. M. temple, and Judge Harry M. Fisher of the Superior court.

LEVI E. FOLK, 66, YELLOW FEVER'S CONQUEROR, DIES

Risked Life to Prove Mosquito's Guilt.

Columbus, O., Feb. 9.—[Special.]—Levi E. Folk, 66 years old, a hero of one of the most dramatic episodes in medical history, died at his home here last night after a long illness.

In 1900 Folk, then a private in the medical corps of the United States army, deliberately risked his life to assist Dr. Walter Reed prove his theory that yellow fever was spread only by the bite of a certain type of mosquito.

The story of this experiment was found in a paper which Folk himself had written recently in anticipation of his death.

Volunteers for Nurse Duty.

"When yellow fever appeared among the troops at Columbia barracks, Cuba," he wrote, "the surgeon general [Dr. Reed] asked for volunteer nurses. With several others I volunteered and was at the yellow fever hospital until I left to go to Camp Lazear in the fall of 1900."

Camp Lazar was the scene of the tests which brought out the truth of the cause of the deadly tropical disease and enabled physicians to conquer it.

"From Nov. 30 to Dec. 19, 1900," continued the old soldier, "I slept in a specially constructed house [built to keep out mosquitos] in which was placed a large quantity of bedding taken from the beds of patients sick with yellow fever in Havana. I did not suffer any ill effects from this.

Cause Traced to Mosquito.

"On Jan. 18, 1901, I submitted to mosquito inoculation and contracted yellow fever on Jan. 23."

This attack of fever demonstrated to Dr. Reed and his fellow scientists that Folk had not been immune at the time he slept on the soiled bedding.

The army register, in describing his service, said of Folk:

"This experiment was of vast importance commercially, as well as scientifically, as it upset the accepted belief as to how the disease was transmitted, and resulted in the abolition of expensive and useless disinfections."

Awarded Special Pension.

Folk continued in the army and was retired honorably in 1923 after 25 years of service. He then was a technical sergeant of the medical corps. He was awarded a medal and a special pension of $125 a month.

At the outbreak of the Spanish war, Folk enlisted from Newberry county, S. C. He went into the medical corps six months later when his first enlistment expired. Surviving him are two brothers.

Did we EVER tell you that NObody tips at B/G? Well, folks come in for *breakfast* and listen to the scuzzling eggs and wish for them and want yellow hot cakes and smile at the golden buttry toast and BOTTOMLESS CUPS and eat *exactly* what they want and NEVER leave a tip. 'Struth! Not even at night; nor at noon.

TODAY—B/G GOOSEBERRY PIE
Smacking Good, too!

Quiz U.S. Woman in France on Lindbergh Kidnaping

BOULOGNE, France, Feb. 9.—(AP)—Police Commissioner Fauconnet questioned tonight a woman who gave her name only as Miss Evans, and who said she was a former resident of Cos Cob, Conn., in connection with the kidnaping and death of Charles A. Lindbergh Jr. Police said Miss Evans had written them claiming she had information concerning the case, but they indicated after a long interview with the woman that no definite clew had been revealed.

TOP OFF YOUR NIGHT OUT at Ricketts RESTAURANT
103 E. CHICAGO AVE.

Regulated HEAT WITH COAL-COKE

$18.95 AND LESS

● Coal or coke are the best fuels to use for automatically regulated heat control in your home. Heat regulators were originally made for heating plants that use coal or coke. Simply move the thermostat *and there's your heat*—uniform, regulated heat at any desired temperature. A thermostat control for your home costs only $18.95. Some makes are priced even less. For a *moderate* sum you can install a stoker that will feed coal or coke to the fire automatically. No need to change to expensive fuels to enjoy the comfort of automatic heat control. If your coal merchant is a member of the Chicago Coal Merchants Association he will arrange to demonstrate various types of heat control to you, in his office or the office of the association. If in doubt as to whether your coal merchant is a member, phone us—STAte 9723—and we will tell you.

CHICAGO COAL MERCHANTS ASSOCIATION
130 North Wells Street, Chicago, Illinois

Copyright 1936, Chicago Coal Merchants Association

HEAT FOR HALF WITH COAL OR COKE

Our tense modern life affects DIGESTION

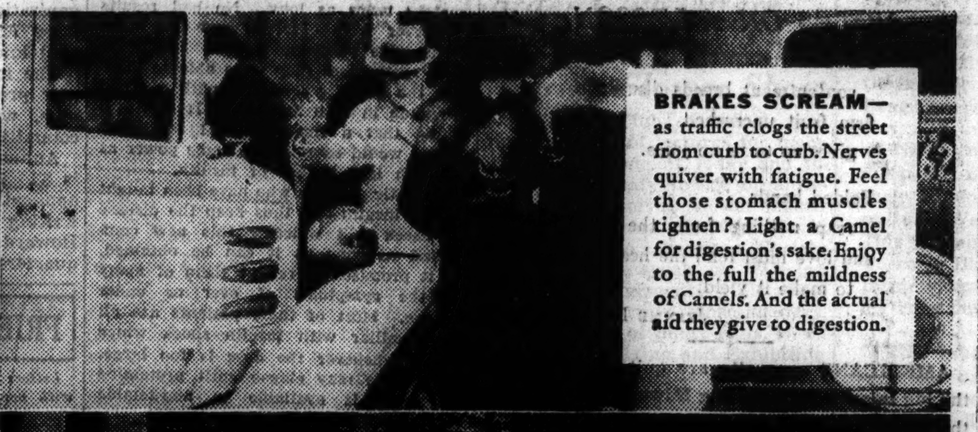

BRAKES SCREAM—as traffic clogs the street from curb to curb. Nerves quiver with fatigue. Feel those stomach muscles tighten? Light a Camel for digestion's sake. Enjoy to the full the mildness of Camels. And the actual aid they give to digestion.

Smoking Camels Found to Ease the Strain and Promote Well-Being

Life gets more complex. The pace grows faster. People live harder. Where do we see the effects? Frequently on digestion, so often overtaxed by the busy whirl! It is significant that smoking Camels has been established as a definite aid in promoting good digestion. You'll find it worth while to turn to Camels yourself. They have a mildness and delicacy that never grow flat or tiresome. Decide to make the pleasant experience of smoking Camels part of your daily life, and see how much more zest you have for smoking and how your digestion is measurably improved.

Camels set you right!

Like the Mermaid Tavern of Shakespeare's day, Keen's English Chop House in New York (*shown at the right*) is famous as a gathering place of congenial spirits. Here cluster memories of John Drew and that great gourmet, "Diamond Jim" Brady . . . Theodore Roosevelt and the immortal "Buffalo Bill" . . . Taft, Belasco, Augustus Thomas, and Clyde Fitch—a list that is almost endless.

"We've noticed that patrons who appreciate fine foods also appreciate fine tobaccos," says William (*above*), of Keen's. "Camels are a favorite at Keen's English Chop House. We've noticed that our guests who smoke Camels during and after meals seem to find more pleasure in dining."

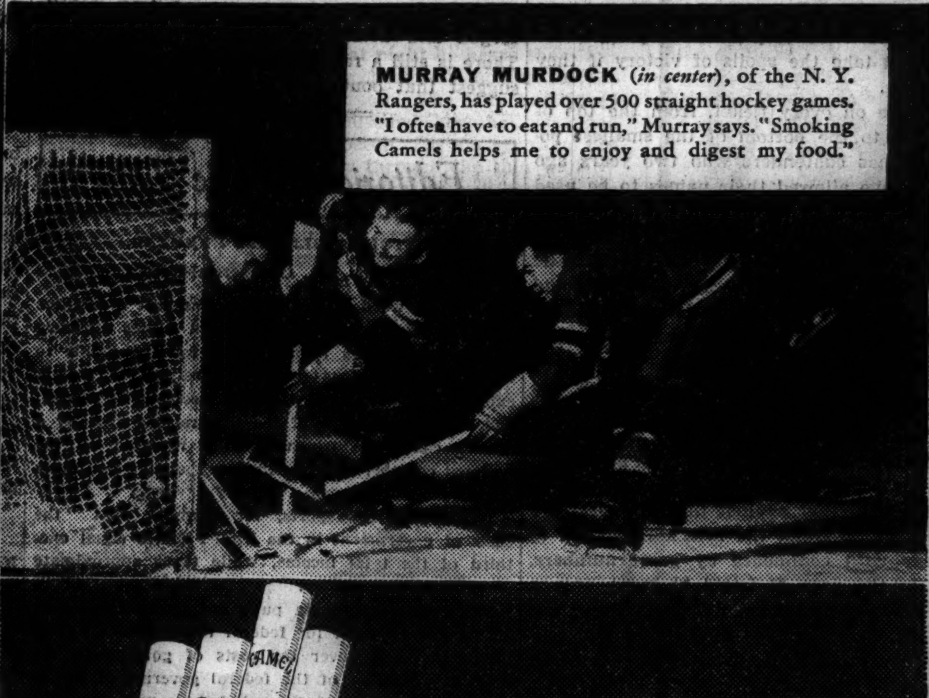

MURRAY MURDOCK (*in center*), of the N. Y. Rangers, has played over 500 straight hockey games. "I often have to eat and run," Murray says. "Smoking Camels helps me to enjoy and digest my food."

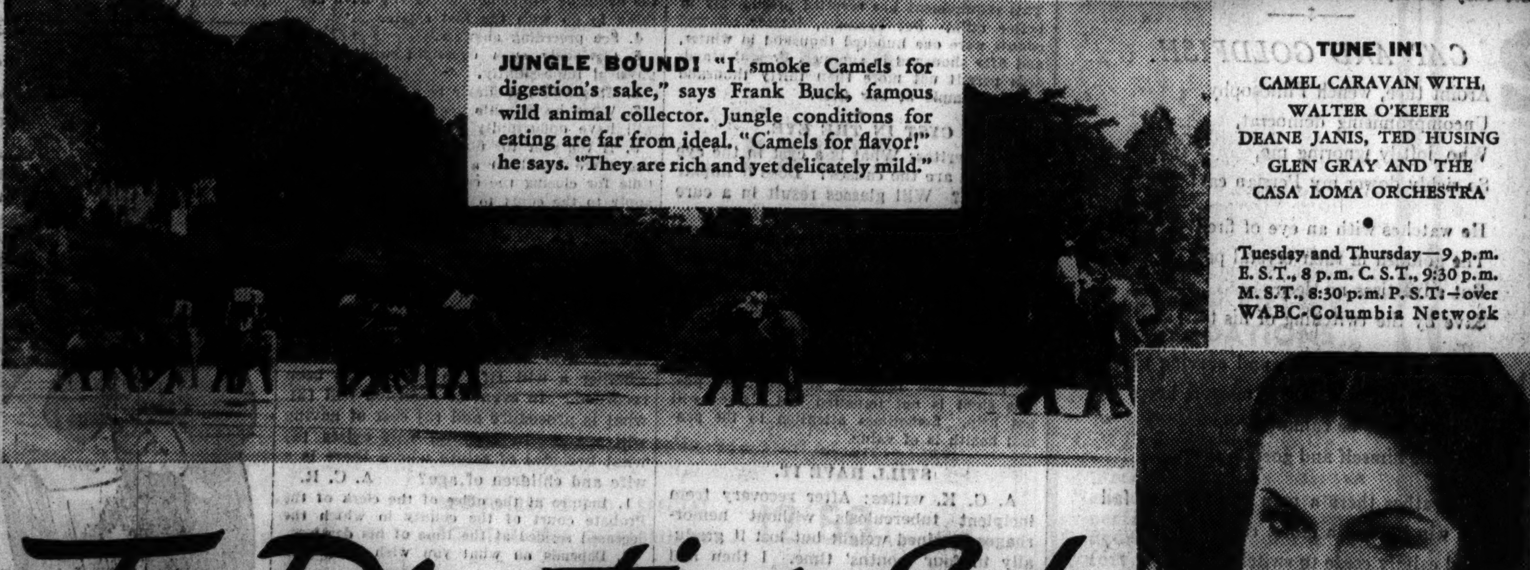

JUNGLE BOUND! "I smoke Camels for digestion's sake," says Frank Buck, famous wild animal collector. Jungle conditions for eating are far from ideal. "Camels for flavor!" he says. "They are rich and yet delicately mild."

TUNE IN!
CAMEL CARAVAN WITH WALTER O'KEEFE
DEANE JANIS, TED HUSING
GLEN GRAY AND THE CASA LOMA ORCHESTRA
Tuesday and Thursday—9 p.m. E.S.T., 8 p.m. C.S.T., 9:30 p.m. M.S.T., 8:30 p.m. P.S.T.—over WABC-Columbia Network

COSTLIER TOBACCOS!

Camels are made from finer, MORE EXPENSIVE TOBACCOS—Turkish and Domestic—than any other popular brand.

© 1936, R. J. Reynolds Tobacco Company, Winston-Salem, N.C.

For Digestion's Sake

_smoke Camels

Chicago Daily Tribune
THE WORLD'S GREATEST NEWSPAPER
FOUNDED JUNE 10, 1847

ENTERED AS SECOND CLASS MATTER MAY 14, 1903, AT THE POSTOFFICE AT CHICAGO, ILL., UNDER ACT OF MARCH 3, 1879.

All unsolicited articles, manuscripts, letters and pictures sent to The Tribune are sent at the owner's risk, and The Tribune company expressly repudiates any liability or responsibility for their safe custody or return.

MONDAY, FEBRUARY 10, 1936.

THE TRIBUNE OFFICES.
CHICAGO—TRIBUNE SQUARE.
MILWAUKEE—EMPIRE BUILDING.
NEW YORK—220 EAST 42D STREET.
DETROIT—5-167 GENERAL MOTORS BUILDING.
WASHINGTON—815 ALBEE BUILDING.
BOSTON—718 CHAMBER OF COMMERCE BUILDING.
ATLANTA—1825 RHODES-HAVERTY BUILDING.
LONDON—135 FLEET STREET.
PARIS—21 RUE DE BERRI.
BERLIN—HOTEL ADLON, 1 UNTER DEN LINDEN.
RIGA—STETINES IELA 2.
SHANGHAI—38 AVENUE EDWARD VII.
TOKIO—IMPERIAL HOTEL.
MEXICO CITY—HOTEL REGIS.
PANAMA CITY—HOTEL CENTRAL.
SPECIAL REPRESENTATION.
SAN FRANCISCO—820 KOHL BUILDING.

THE TRIBUNE'S PLATFORM FOR 1936

Turn the Rascals Out.

THE TRIBUNE'S PLATFORM FOR ILLINOIS AND CHICAGO

1. *End the Parole Business.*
2. *Cut Taxes in Half.*
3. *Overcome Crime.*
4. *Stop the Massacre on the Streets.*
5. *Build the Lake Front Airport.*
6. *Install Modern Street Cars.*
7. *Speed Up the Suburban Service.*

"The Newspaper is an institution developed by modern civilization to present the news of the day, to foster commerce and industry, to inform and lead public opinion, and to furnish that check upon government which no constitution has ever been able to provide."—Chicago Tribune.

THE REPUBLICANS COME TO A BOIL.

Two years ago when the New Deal seemed to be triumphantly sweeping the country all was harmony in the Republican party. Any Republican who had the courage to get out of his storm cellar and fight had the consent of his fellows who preferred to remain under cover. Any man who was willing to risk the dangers of a battle with the popular Mr. Roosevelt, to be ridden down by the triumphant chariot riders and risk the displeasure of the people whom he urged to recover their common sense, could have the entire field to himself.

A number had the courage to do so, some of them as candidates for office and some as outspoken critics of the perils and abuses they saw growing over the country. No one was crowding these pioneers on the front line. No one disputed their place on the platform and no one tried to grab the standard from their hands. Any Republican who wanted a nomination to oppose a New Dealer was pretty sure of getting it.

Those were the days when to oppose the New Deal was supposed to mean getting run over and left in the dust of the road, lucky if able to limp away and hide.

Things are changed now. The New Deal doesn't thunder so much. The people seem to have recovered their critical judgment. The revolution is feared for what it really is. Mistakes have been exposed, true purposes revealed, blunders and incompetence and bad intentions have betrayed their authors. The heretofore triumphant revolutionaries seem to be riding for a hard fall. These changed conditions have worked an astonishing alteration of the Republican mood, in some respects advantageous, in some amusing, and in some ironical. The storm cellar boys have come out to compete with the pioneers of protest and criticism and take the spoils of victory if they can get them.

Every place on every ticket, from the top of the national to the bottom of the smallest political unit, has contenders who two years ago would not have allowed their names to be used and who would not have raised their voices against anything the New Deal undertook to do. The emergence of the fair weather fellows who waited to be sure that the sun was shining and the road safe has its amusing side. Republican harmony, so reliable two years ago, has gone bang. There is a bargain counter rush for the best articles and there are contestants for the least valuable.

The steam is up and the rivals are making the wheels spin furiously. There is an advantage in it, even if a large part of the scene seems disorderly. Activities against the New Deal are kept at fever heat and the attack is carried to the enemy with confidence by great numbers, whereas in the days of frigid harmony only a few were willing to do the fighting. There can at least be hope that the advantages will outweigh some of the disadvantages caused by selfishness.

LLOYD GEORGE'S SUPREME SACRIFICE.

Sir Samuel Hoare, when foreign minister, arranged with Laval, when prime minister, to compose the danger of war in Europe by giving two-thirds of Ethiopia to Italy. The astonished sanctionists who heard this proposal at a time when they were trying to stop the invasion with no profit to the invader, agreed the merciful opinion would be that at least one of the two statesmen had gone out of his head. He was shortly to lose it in the Baldwin government, which at the moment could have been knocked over with a feather.

Sir Samuel's instincts had overthrown his altruism. What was Ethiopia to count in the scales against the possibility of a general war in Europe? Ethiopia wasn't worth a Yorkshire recruit, an opinion which Laval, applying it to the French reservist, also firmly held. Sir Samuel soothed indignation by retiring from his post. Laval later followed him into retirement. What they proposed was water on fire as compared with what David Lloyd George now offers. It is gasoline. Lloyd George suggests that inasmuch as some major powers have no colonies and are restless for them and some minor powers have good colonies, really much too good for them, the minors put their goods on the counter for distribution to the majors.

It should be possible in this fashion to quiet down the unsatisfied imperialistic urges, particularly of Germany and Italy, and dispel the envy with which they observe the widespread domain of Great Britain. Every time a major power becomes colony conscious Great Britain feels that it has been put on a spot. Attention is called to its own holdings. In the interest of peace the British preach against aggression, but the argument is queered. The preacher is found dropping playing cards, whisky flasks, ladies' gloves and handkerchiefs out of his pocket. All can be explained but it interrupts the sermon.

To improve the moral position and to satisfy the other majors that the great empire's motives are pure, unselfish and altruistic the true Briton in Lloyd George is willing to sacrifice the colonies of Belgium, Holland, and Portugal.

WOMEN AND CHILDREN FIRST.

It is, of course, purposeless to discuss the benefits of eastern standard time for Chicago with citizens who will permit some small selfish interest to warp their decisions, but to those who consider public welfare as a factor we suggest the following experiment.

Waking at six in the morning—it is usually 6:15 before drowsiness is completely shaken off to permit the faculties to function—the citizen should then glance through the window. It will be observed first that visibility is fairly good and second that the streets are deserted. The city lights are still in service, but no longer produce shadows between the homes or behind the shrubbery. At 6:30 they are extinguished to cease their useless competition with the coming day, but the sidewalks and highways are still deserted.

Perhaps an hour later the citizen will emerge from his home to walk toward the car line. The sun is now shining; on his way he may pass a vacant lot or park that has been flooded for skating. What a capital chance has "Sonny" to practice the "figure eight" on that sheet of ice with his Christmas skates! But Junior is getting ready for school.

Now shift the scene to the homecoming hour. It is dusk before departure from office or shop, and dark before the street car, motor bus, or automobile is well on its way. The streets are jammed with pedestrians and cars from curb to curb. Motormen, bus drivers, and automobilists, always under increased strain with the handicap of darkness, operate their vehicles cautiously or crazily against the glare of the headlamps of traffic moving in the reverse direction.

The neighborhood streets are deserted except for a few breadwinners like himself hurrying homeward. At the park a few boys and girls are skating, but the hocky match was called off an hour ago on account of darkness. "Sonny" reports that he didn't go out at all in the scant hour and a half between his return from school and darkness. It wasn't worth while to change clothes and don his skates.

And still there are those who will argue the question on the timeliness of mails! ! ! Junior's health cries out for that wasted morning hour of sunlight and the home beckons. We have enjoyed eastern standard time for a short period during the summer months for the last ten years without either injury to business or changing the direction of Madison street, as some opponents predicted. Why should objections be raised to the city council's determination to extend to us throughout the year blessings so clearly due the home?

MEMORANDUM FOR THE PROOF ROOM.

The president of the Liberty league, Mr. Jouett Shouse, was the principal speaker at a recent dinner at the Blackstone hotel. He was the guest, or so the matter was recorded in this newspaper, of "the Bondmen's club."

We can agree that the tendency is strongly in that direction; we do not hesitate to say that unless something happens on Nov. 3 the description will be precise; but for the present we think that men in the bond business [or should we say bondbusiness?] may still be referred to as bond men. True, Young Massa has been seen frequently in the company of slave traders from down river and it is an open secret that terms have been discussed; but the chains, though forged and fitted, have not yet been riveted. There is still a ray of hope. While it shines we suggest that bond men will be preferable.

Editorial of the Day

INTOLERABLE TAX BURDENS.

[Danville, Ill., Commercial-News.]

Since the word billion has become just a familiar sound proceeding from the United States treasury department it has been difficult for the public to retain a sense of proportion in respect to federal expenditures and taxes. A fresh viewpoint is needed, and to this end some of the illustrations used by a special committee which recently reported on the national chamber's referendum on spending and taxes should serve the purpose.

The committee reports, for example, that "the costs of government in the United States equal one-third of the total income, while taxes approximate one-fifth of that income."

Based on official data published up to November, all income reported for federal tax purposes by individuals would cover the costs of government for only 33 weeks, or of the federal government for 73 weeks. Two-thirds of all such income was possessed by persons receiving $5,000 or less. All income over $5,000 of those so reporting would last all government less than 8 weeks, or would last the federal government less than 17 weeks. All income over $100,000 of those so reporting would last all government 10 days, or would last the federal government 4 weeks.

This is the kind of burden the enormous expenditures of the present administration has placed upon the country. And the present budget calls for another cool 7 billion dollars in expenditures, to balance which taxes $1,750,000,000 in excess of the 1920 peak collections would be needed. This might be done if the government were to "double the corporation tax, double the personal income tax and double the receipts from present excises on manufacturers, tobacco, and alcoholic beverages."

Prompt and drastic reduction of federal expenditures is the only way out of an increasingly intolerable situation.

A STAR TO HIM.

"Now, boys," said the teacher, "tell me the signs of the zodiac. You first, Thomas."

"Taurus, the Bull."

"Right! Now you, Harold, another one."

"Cancer the Crab."

"Right again. And now it's your turn, Albert."

The boy looked puzzled, hesitated a moment, and then blurted out: "Mickey the Mouse."—Toronto Globe.

A LINE O' TYPE OR TWO

Hew to the Line, let the quips fall where they may. Reg. U.S. Pat. Office

Conversation on the Styx

"I do not like," said Napoleon Bonaparte to Scipio Africanus, as the two were walking along the shores of the Styx and discussing the latest radio news from the Earth, "this frequent comparison of my retreat from Moscow with Mussolini's falling back in Ethiopia."

"You don't think it a fair comparison?" said Scipio Africanus.

"I do not," declared Napoleon with great emphasis. "I had to feed a vast army on a great barren plain with the temperature down below zero and terrific blizzards assailing my army every day."

"To say nothing of the Cossacks," observed Scipio Africanus.

Napoleon shrugged his shoulders. "In Ethiopia Mussolini's troops have experienced no especial harships. Compared to winter in northern Russia a rain is a very small matter."

"And lays the dust," said Scipio Africanus, "and gives the soldiers a much needed bath. To say nothing of the officers."

"Exactly," replied Napoleon. "But here's the point. Who was at the head of my great army in Russia? Who led the troops into battle? Who was where the bullets flew thickest?"

"Marshal Ney," replied Scipio Africanus; "er—that is, you were, general."

"Certainly," agreed Napoleon. "And where is Mussolini? Sitting in his headquarters in Rome with his feet on a roll top desk and a page bringing him champagne——"

"Chianti," said Scipio Africanus.

"Well, Chianti, then," agreed Napoleon. "So how can he be compared with me? Why doesn't he lead his army as I did?"

"Maybe he's lost his umbrella," said Scipio Africanus.

"Anyhow," declared Napoleon, "I wish that down there on earth they would stop comparing me to Mussolini. I should think they would read history a little more carefully. There is nothing Mussolini has that I didn't possess a thousand times over."

"Except just one thing, general," said Scipio Africanus.

"Why," gasped Napoleon in startled surprise, "what has Mussolini that I didn't have?"

"A press agent," declared Scipio Africanus.

Napoleon walked along for awhile in contemplative sadness. "Yes," he said at last, "if I had had as good a press agent as Mussolini the island of St. Helena would never have been heard of."

Then seeing George Washington, Alexander the Great, Nero, and King Solomon walking over to the Styx Country club, Napoleon and Scipio Africanus hurried over to join them.

NOTES ON A LESSON.

I find it true:
contentment breeds disuse;
firm fruit uncrushed
gives up to us no juice.
Folded hands
reap nothing from the field,
and love must rend the heart
to make it yield.

JEANNE DELAMARTER.

AMERICANS generally are quite horrified by the big salaries paid to King Edward VIII. and all the many other members of the royal house of England. It does seem pretty big, but maybe it's better for a people to pay their rulers large salaries and have done with it than to turn the rulers loose with the people's money and let 'em throw it all over the place.

EASTERN STANDARD TIME, which will be adopted in Chicago on March 1, is being objected to by some people. Naturally, the first man to carry an umbrella in London was chased four miles by an angry mob. When the first locomotive went over the rails the people tried to tear up the tracks and hang the engineer. A mob broke the first Spinning Jenny all to pieces, and when the first cable car was run in San Francisco the Chinese residents hid in the cellars for days. They couldn't understand it and, as one Chinese said, it was devil's magic because the cable car had "no pushee, no pullee, wentee uppee hillie likee hellie." New things have to overcome custom and prejudice and it takes time.

"AUSTRIAN PROFESSOR CLAIMS Finding Key to Reverse Old Age."—Headline. Hey, Prof! Don't reverse my old age! Not yet, anyhow, until I find out if I'm eligible for an old age pension. What are you trying to do, Prof? Gyp me out of some easy money?

CAT AND GOLDFISH.

Aroint thee, wench Philosophy,
Uncompromising democrat,
Who, loftily ignoring me,
So richly dower my Persian cat!

He watches with an eye of fire
The goldfish in their crystal pail,
But advertises no desire
Save by the twitching of his tail;

And since the smooth and curving glass,
The watch and ward his masters keep,
Are obstacles he cannot pass,
He furls himself and goes to sleep.

—Breathes there a man can try and fail
To win himself a laurel cap,
And calmly cease to switch his tail,
And shrug, and yawn, and take a nap?

DOROTHY KISSLING.

ASTRONOMERS have found a star that weighs forty million times more than the earth. Oh, well! I'll bet our taxes are the biggest, anyhow.

R. H. L.

How to Keep Well By Dr. Irving S. Cutter

To the limit of space questions pertaining to hygiene and prevention of disease will be answered in this column. Personal replies will be made to inquiries, under proper limitations, when return stamped envelope is inclosed. Dr. Cutter will not make diagnoses or prescribe for individual disease.

[Copyright: 1936: By The Chicago Tribune-N. Y. News Syndicate, Inc.]

A NEW TREATMENT FOR DIABETES.

THE discovery of insulin by Banting, Best, and McLeod in 1922 established a new landmark in medical progress. Prior to that time patients suffering from a severe form of this disease were doomed and those with less marked cases lived a precarious existence sustained only by extreme dietary measures. These scientists proved beyond question that the internal secretion of the pancreas [which is absorbed directly into the blood] governed the utilization of sugar by the body. If anything happened to reduce or destroy the output of this important substance, sugar accumulated in the blood, spilled over into the urine, and the disease known as diabetes was launched.

Of course there is a good deal more to diabetes than the mere presence of sugar in the urine. The whole question of metabolism is involved, as when it is upset the attending poisons may bring on serious symptoms—acidosis, diabetic coma, gangrene, etc.

When insulin came upon the scene [an extract of certain cells of the pancreas] physicians were supplied with a substance which could be injected under the skin of those patients lacking this particular secretion. In most instances it was possible to so gauge and time the dose that the patient could utilize a normal amount of carbohydrate without unduly increasing the level of sugar in the blood. In other words, the regular continuous secretion from the normal pancreas was supplied artificially. The procedure proved life saving to thousands.

In some cases, whenever the blood sugar changed rapidly, it was impossible to regulate the situation with the daily average of two doses of insulin. If the amount were large, more carbohydrate might be required in the diet; if small, sugar in the blood would increase. Because of this difficulty physicians have been searching for some device by which the absorption of insulin could be retarded and its effect prolonged; in other words, placing the diabetic patient in the position of controler rather than the one controled.

The recent work of a group of Danish investigators has led to the combining of insulin with substances known as protamines, one of which—monoprotamine—has been found to delay insulin absorption and hence lengthen its action. The protamine employed was prepared from the ripe sperm of fish. During the last two years these Copenhagen workers have treated 85 patients with this new compound, which they call protamine-insulinate. The diet was adjusted in accordance with accepted procedures. They found that in comparison with ordinary insulin the effect lasted approximately twice as long. No bad results whatever were observed and the injections were painless.

In some cases they were able to manage the diabetic condition with but one injection in each 24 hours. It was also found that a small dose of this compound would exercise the same power as a much larger dose of insulin.

Diabetic patients who have been taught to use insulin and thus keep the disease in check will welcome this new compound as soon as it can be obtained, as it promises to relieve them of many of the symptoms of over or under dosage. Most of these patients are all too familiar with insulin shock which comes whenever the dose is too large. Some time may elapse until protamine insulinate is available in marketable form.

Obviously the diabetic patient who is able to maintain his blood sugar at an approximately normal level during the greater part of the day not only feels more fit and more efficient, but he has a far better chance to live the normal span of life.

"WINTER ITCH."

E. W. writes: I am troubled by an itch when I go to bed. This keeps me awake. I have no rash on the body.

REPLY.

You may have bath itch or "winter itch." Many victims of so-called bath itch find it necessary to use no soap at all when bathing. Others are not troubled if they use a bland soap. Still others have no recurrence if the skin of the body is rubbed with cocoa butter or coconut oil after bathing. "Winter itch" is common at this season of the year. Dry, overheated air removes most of the natural oil from the skin, hence, applying some mild ointment is helpful. Keeping the air of the living and working quarters properly humidified is a preventive.

BETTER MILK.

M. T. writes: I have always been under the impression that Chicago was getting the best possible milk. Within the last few days I have seen advertisments telling us that we are to get even better milk—grade A. What is the difference between this milk and that which we have been getting?

REPLY.

A few months ago the number of bacteria in milk supplied to Chicagoans was reduced. This requirement has resulted presumably in better milk. For example, former allowed counts were one hundred thousand in winter, and fifty thousand in summer. Present standards permit not more than thirty thousand in any sample at any time.

CYST IN THE EYE.

G. K. writes: What is a cyst in the eye and what are the causes? Does it impair the sight? Will glasses result in a cure or is there some other treatment?

REPLY.

A cyst may appear in various parts of the eye, the cause and the effect differing accordingly.

A common affection of the eyelid is the so-called Meibomian cyst which results when the duct of a sebaceous gland of the lid becomes obstructed. If infected it is frequently tender and inflamed and contains pus. The sight is not impaired and glasses will not help. Sometimes attention to the general health is of value.

STILL HAVE IT.

A. G. K. writes: After recovery from incipient tuberculosis without hemorrhages I gained weight but lost it gradually in four months' time. I then had three short pulmonary hemorrhages with normal temperature. Does this mean I still have tuberculosis?

REPLY.

Yes. Have an X-ray plate made of the chest. This will aid in the diagnosis. The exact location of the disease may be determined as well as the amount of activity. Keep up your courage and go after the infection to win.

Patriotic Societies

Six patriotic organizations are being investigated by the Black senate committee, the inquisitorial limb of the New Deal. The history and accomplishments of these organizations have been related in THE TRIBUNE. Questionnaires sent out by the Black Inquisition also demand data on sums contributed to "all other organizations of like or similar character." One of the groups that might come under that classification is the Constitutional Protective League of Illinois, Inc. This organization is described in today's article.

Promotion of national defense, protection of property rights and the encouragement of economy and honesty in government are the main purposes of the Constitutional Protective League of Illinois, Inc. The organization was founded at Indianapolis on Nov. 1, 1934, and has active membership groups in five states. It plans expansion into other commonwealths.

"The league," says its statement of principles, "is nonpolitical, nonpartisan, and nonsectarian. It opposes autocracy of any kind whether of minorities or majorities. It teaches and actively supports the representative form of government functioning through the three agencies established by the constitution: executive, legislative, and judicial."

County units have been or are being formed in Illinois, Michigan, Ohio, Kentucky, and Indiana. Work has also been started in Wisconsin, Minnesota, Iowa and Missouri. The objectives of these county units are:

"1. To provide law enforcing local authorities with lists of selected men who volunteer and are available on their call to assist actively in maintaining law and order and protection of property rights at all times.

"2. To unite the citizens for instruction in Americanism and patriotic leadership through the schools, the churches, and the various civic, social, commercial and other groups. A speakers' bureau supplies well informed lecturers to point out the advantage to the individual and his family of the immediate and vital necessity for his or her active cooperation in maintaining and advancing the principles of justice, freedom and individual liberty and responsibility and the rights of private property.

"3. To collect, evaluate, assemble and disseminate information on subversive activities, their sponsors and promoters.

"The Constitutional Protective league operates as a corporation, not for profit, under the direction and control of experienced leaders, serving from patriotic motives. It opposes communism, Fascism, and all other un-American doctrins."

J. E. Campbell of Evansville, Ind., is now serving as national executive vice president. At the present time the league has no active president, pending an election later this month.

H. G. Badgerow of Winnetka is acting president of the Illinois organization. Among the incorporators were Attorney Willard R. Matheny, well known Chicago lawyer.

The late Harry Eugene Kelly, former president of the Union League club, was chairman of the finance committee.

Annual membership in the league is $3. Persons desiring membership applications may obtain them by writing to the executive secretary, Howard G. Wade, at Chicago headquarters, 100 West Monroe street.

FRIEND OF THE PEOPLE

Letters to this department must be signed with names and addresses of writers.

EXECUTOR OF ESTATE.

Belwood, Ill., Feb. 7.—[Legal Friend of the People.]—An estate consisting of two adjoining houses was left equally to six heirs. The year of probate will be ended next month. 1. Please give me an outline of the duties and privileges of an executor. 2. What are his powers? 3. Is he automatically empowered to collect rents and to assume complete control and administration of the property, i. e., pay taxes, make repairs, lease to tenants, etc.? 4. Are the heirs entitled to assign one of their number to transact all this business without regard to the executor? 5. May the executor neglect to pay old bills against the property which, if unpaid at the end of probate, would cause the property to be sold to satisfy the creditors, and [6] at the same time may he, on his own initiative, make purchases or hire services which place additional bills against the property? 7. Can the heirs prevent his doing this? 8. How can the heirs get an accounting of all receipts and disbursements made by the executor when he refuses to comply? There was no administrator appointed. H. P.

1. A complete outline of his duties would be of undue length. Roughly, he should take possession of the assets, secure court approval of the inventory, pay the debts and taxes, and secure court approval of a final account and distribution.

2. These powers depend on the wording of the will.

3. Unless the will expressly places the title to the real estate in his hands, or sale of the real estate is necessary to pay debts, the executor would not necessarily have anything to do with the real estate.

4. See preceding answers.

5. Obviously such oversight would be a physical impossibility.

6. This would similarly be a possibility.

7. When he presents his final account they will have opportunity to object.

8. If the year for filing claims has elapsed and there has been a reasonable additional time for closing the estate, the heirs should apply to the court to bring pressure to bear on the executor to close.

TRIBUNE LAW DEPARTMENT.

TO LOCATE WILL.

Oak Park, Ill., Feb. 1.—[Legal Friend of the People.]—Please inform me [1] where children of age of a father deceased over a year ago may inquire whether a will [if one exists] has been recorded? In event of recorded will [2], what is procedure and [3] cost of having will read? In case no will exists [4] what becomes of estate where there is a wife and children of age? A. C. R.

1. Inquire at the office of the clerk of the Probate court of the county in which the deceased resided at the time of his death.

2. Depends on what you wish to accomplish.

3. There is no statutory procedure for the reading of a will. You can examine the will in the office of the clerk of the court.

4. The spouse takes one-third of personalty and one-third of realty unless she elects to take dower. Children [or their descendants] take equal shares in balance of estate. Descendants of deceased child take child's share. Other relatives take nothing.

TRIBUNE LAW DEPARTMENT.

WORDS! WORDS! WORDS!

[Il Travaso, Rome.]

Roosevelt: "The only civilization is American civilization."

VOICE OF THE PEOPLE

Writers should confine themselves to 200 or 300 words. Give full names and addresses. No manuscripts can be returned. Address Voice of the People, The Tribune.

A YOUNG MAN LOOKS AT INFLATION.

Chicago, Feb. 6.—Consider this aspect of Rooseveltian policy.

Inflation is definitly here, although few have noticed it until they have seen the dollar constantly weakening on foreign exchange.

Wages never rise as fast as do prices. As inflation begins to make itself felt in the form of higher prices the wages of the average man are going to lag behind the ascending price level. This amounts to a wage cut. During this coming period of skyrocketing prices the value of the inventories and properties of the employers are increasing much faster than are wages, and this wage lag will soon make itself noticeable. Inflation always means relatively lower wages although the number of dollars received is greater.

Silver, which the government [you, the taxpayer] paid 80 cents for following April 23, 1935, is now worth 44 cents, less than a year later. This former high price was reached by the treasury's futile attempts to revalue silver and throw a sop to the seven thinly populated, western silver states.

I'm agitated because this month is my 20th birthday, and my generation will have to pay for the follies of the last.

I certainly don't want Hooverism, and I believe that the NRA and the AAA were steps forward in American development. CHAS. KING.

REPLIES.

Huntington, Ind., Feb. 4.—May I comment briefly upon two letters in today's "Voice"? Mr. E. B. Eskil suggests that processing taxes that Father Bountiful did not get his fingers on be turned over to agricultural colleges for research work in the interest of farmers, a futile correction, remembering that it was not the farmer but the consumer that was mulcted to the tune of the illegal tax collection. My suggestion would be that processors reduce prices to consumers, operate without profit, pay reasonable dividends out of recovered taxes until the fund is exhausted, then return to normal prices. While not a perfectly distributed atonement to consumers it would be as nearly an approximation of justice as could be devised short of heavenly wisdom. Of course the processors won't do this; they will, instead, try to justify the charge of entrenched greed.

"Average Voter" objects to the vulgar, short-sighted, boomerang, anti-Roosevelt cartoon stamps. So do I. Nothing so much beneath the contempt of a decent opponent has ever been injected into political propaganda so far as my memory goes back, which is to the Hayes-Tilden campaign.

It is deplorable, of course, that ridicule of a man in a way reflects upon his office, but it is unavoidable in this campaign. Franklin Roosevelt has himself so lowered the dignity and decorum of the presidential office as to make it and its incumbent indistinguishable. We have had Presidents who invited criticism and got it, but never before a President who asked for ridicule and has been accommodated. W. H. BARNHART.

COL. SPRAGUE ON THE ART INSTITUTE.

Chicago, Feb. 5.—As I remember it, the Art institute used to be run by a board of trustees. It seems, however, that either that office has been abolished or they have all retired to winter quarters.

I am wondering when Mr. Harshe is going to appoint a new board of trustees? I should think the responsibility of running the institute all by himself would be more than even a man of his iron constitution could stand.

I wonder if you could, through your paper, let me know what body really runs the Art institute, and whether it is run for the public, or for what purpose? A. A. SPRAGUE.

NOT A VESTIGE.

Chicago, Feb. 5.—I have been out of the city for some time. Could you inform me if the clothes cleaners have discovered that vest in which Bob Sweitzer tucked away a half million bucks? That amount of money should come in handy during this cold spell in keeping Bob warm and comfortable. B. B. S.

MORAL SUASION OR COERCION.

Chicago, Feb. 3.—In the Voice of the People, Feb. 3, a correspondent takes issue with my advocating an amendment to the constitution for legislation by congress on minimum wages and on the problems of nationally organized corporations and of groups such as the farmers. Christ's method, he counters, was one of "exhortation or moral suasion," a method with which "no one can reasonably disagree."

That is precisely the method which I used in expressing my opinion at the convention of the National Catholic Industrial conference. But it seems to me that, if society were held together by nothing more than "exhortation or moral suasion," we should not have need of trafic officers or red and green lights at street intersections. The fundamental moral suasions of society must be reduced to civil law in matters of social concern if there is to be a common basis of action; and if sanction for law means penal statutes to effect the end desired, I submit that I do not see any principle contrary to those of Christ. Indeed, Christ himself employed a whip to drive the money changers from the temple.

The issue today is not "whether his ideals shall be realized by a voluntary method or by a compulsory one," but rather what those ideals are and whether they shall be realized in the economic and industrial order. For the information of the correspondent, I do not find in the statements of Pope Pius XI. any mention of the proposed constitutional amendment, but I do find frequent reference to the obligations of the state in enacting social legislation based on the principles of Christ. The pope says: "Economic life must be inspired by Christian principles. . . . There can be no other remedy than a frank and sincere return to the teaching of the gospel. . . . All those versed in social matters demand a rationalization of economic life which will introduce sound and true order."

How is this rationalization to be attained? "When we speak of the reform of the social order," says the pope, "it is principally the state we have in mind. . . . The civil power is more than the mere guardian of law and order. . . . Free competition—and, still more, economic domination—must be kept within just and definite limits, and must be brought under the effective control of the public authority, in matters appertaining to this latter's competence." Among the matters so listed are those which concern a minimum wage, the right of collective bargaining, legislation for occupational groups, and restraints in corporative practices.

I am not a legislator. But I feel that I am within my right in using "exhortation and moral suasion" towards civil action which will enable the federal government to make uniform and adequate provision for these national problems on which, without the proposed amendment, its hands are manifestly tied. May I respectfully suggest that your correspondent give careful study to the text of the encyclical of Pope Pius XI., "Reconstructing the Social Order," one of the most remarkable social documents in modern times? The position of Msgr. John A. Ryan, also mentioned by the correspondent, is ably set forth in his recent book, "A Better Economic Order."

REV. JAMES A. MAGNER,
St. Gertrude's Rectory.

TIME AND THE WEATHER.

Chicago, Feb. 1.—The head of the Chicago office of the United States weather bureau is quoted to the effect that he thinks the people of Chicago will be seriously inconvenienced if they are required to wait one hour later to receive his daily prognostication.

I am not at all sure that we should have to wait the extra hour. New York, Cleveland, Detroit, Philadelphia, Boston are only a few of the cities that are operating on eastern time, receiving daily forecasts based on the same data that are used to formulate the Chicago forecasts. I have never heard that they were inconvenienced by delayed forecasts.

But even if there is to be a delay, I think we can stand it without too much damage. Personally I believe the old-fashioned almanac could be no less accurate than the forecasts we have had here in Chicago for the past year or two. It was not always so. L. M. ARMS.

POOR LITTLE FELLOW!

[Detroit News (copyright).]

English Movie Satire on U. S. Business Man

"The Ghost Goes West" Is Amusing Affair.

"THE GHOST GOES WEST."
Produced by Alexander Korda.
Released through United Artists.
Directed by Rene Clair.
Adapted from story by Eric Keown.
Presented at the United Artists.

THE CAST.

Murdoch Glourie	Robert Donat
Donald Glourie	Robert Donat
Mr. Martin	Eugene Pallette
Peggy Martin	Jean Parker
Mrs. Martin	Everly Gregg
Lady Shepperton	Elsa Lanchester
The MacLaggan	Hay Petrie
Old Glourie	Morton Selten
Mrs. MacNiff	Elliot Mason
Shepherdess	Patricia Hilliard
Sons of MacLaggan	Jack Lambert, Colin Leslie, Richard Mackie, J. Neil More, Neil Lester
Creditors	Herbert Lomas, Quentin McPherson, Arthur Seaton, David Keir

By Mae Tinée.

Good Morning!

"The Ghost Goes West"—the first English spoken film to be directed by Rene Clair—is an amusing affair, gemmed with droll situations.

It is suave and subtle satire that pokes fun at the American merchant with his shrewd eye for business and his knack of adapting the most peculiar things and circumstances to pecuniary advantage, and it takes a merry swat at cherished family feuds whose influence extends beyond the grave. Here's where the Scotch get theirs. If they're as good natured about being kidded as we are—why everything should be perfectly lovely. One shudders to think, however, of the critical broadsides that would assault an American producer who would dare to take in vain the idiosyncracies of, say, the British.

The starting post is Scotland. Here you discover the auld Glourie, ensconced in his castle, drinking whisky by the tumblerful and just about to die. With his last breaths he is defying a brace of jeering MacLaggans.

The MacLaggans, a father and five kilted sons, are on their way to the wars. But first Papa MacLaggan must stop by and throw in Papa Glourie's teeth the fact that there'll be no Glourie at the front a savin' Scotland from the English.

The Glourie dons his tamershanter and thunders that his son Murdoch will be there—and that one Glourie is better than fifty MacLaggans. The MacLaggans hoot. For haven't they just seen Murdoch trifling in the fields with pretty lasses?

But Murdoch does go to war. The Glourie sees him on his way—and dies content. Alas, though, Murdoch meets an inglorious end and from limbo the spirit of the auld Glourie decrees that that of Murdoch shall be compelled to haunt Glourie castle—and never be permitted to associate with its ancestors in heaven until it shall have forced a MacLaggan to touch nose to ground and admit that one Glourie is better than fifty MacLaggans. . . .

Twentieth Century!

An American food merchant with a pretty daughter buys Glourie castle from Donald—last of the Glouries—cousin of Murdoch—and transports it, "stone for stone and panel for panel," across the Atlantic where it is reconstructed with jazzed up additions, in Florida.

The perturbed ghost which canna desert his castle is responsible for varied sensations aboard ship, almost causes Dad Martin to lose the castle to his competitor, a chain store man, and naïvely interferes in the romance between Peggy Martin and Donald Glourie.

Ghost Murdoch's meeting with the last of the MacLaggans brings the picture to a hilarious and comforting close.

Robert Donat doubles deftly as Donald and Ghost Murdoch. Nice to see him again in a part worthy of his steel. He invests the dual rôle with intelligence and humor—looking mighty handsome the while.

Jean Parker is sparkly and charming as Peggy. Eugene Pallette, sterling veteran of the silent films, plays Dad Martin with a twinkle. The Scotch folk are cleverly and amiably portrayed by their delineators. All of the acting's aces.

Mr. Clair's direction was of the first water. The production has been most effectively staged and the dialog is bright.

Good show.

See you tomorrow.

* *

Club Federation Juniors Hold Dinner This Evening

The Juniors of the Cook County Federation of Women's clubs will hold a dinner at 6:30 o'clock this evening at the Central Y. M. C. A., 19 South La Salle street.

Honeymoon in Arizona

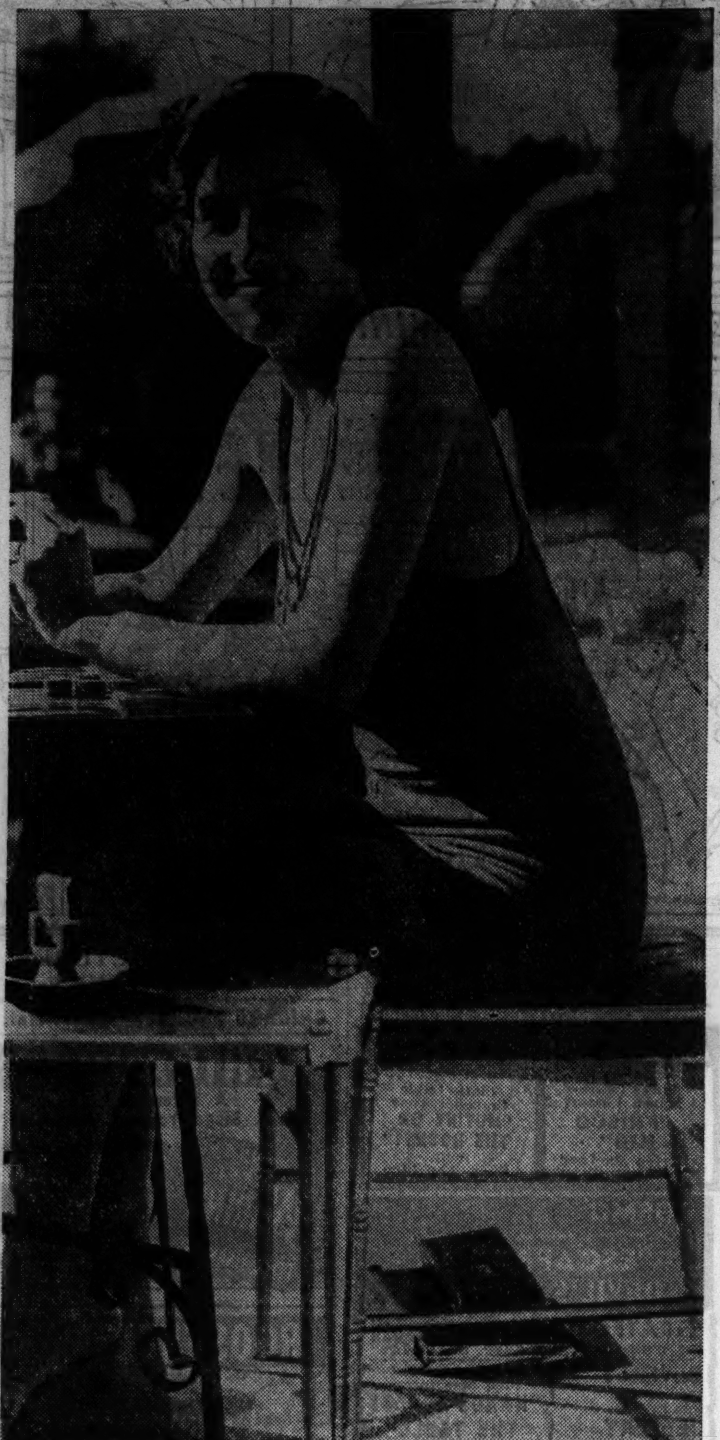

[Dunbar Photo.]

Mrs. Glendon T. Gerlach, the former Caroline McNair, and her husband spent their honeymoon at the Arizona-Biltmore in Phoenix. They were married on Jan. 22 at St. Chrysostom's church, with a reception afterward at the Casino. On their return from Phoenix last week they moved into their new home at 2440 Lake View avenue. This picture was taken while Mrs. Gerlach played backgammon with her husband near the pool of the Biltmore.

Belgian Painter Exhibits Group of Lovely Miniatures

BY ELEANOR JEWETT.

A delightful exhibition has been opened in the Roullier gallery, Fine Arts building, to continue to Feb. 21.

Albert Colfs, a Belgian painter, is showing a group of exquisite miniatures. Many of his sitters are from South America and there is a fair proportion of dark-eyed señoritas and señoras among the portraits. Coming nearer home, Mr. Colfs, although he has not been in town long, has found the time to fill several commissions and his Chicago portraits are thoroughly charming.

Perhaps the most charming is the lovely little study of Miss Kyle Adams, the 10 year old daughter of Mr. and Mrs. Robert Adams. The daughter of Mayor Kelly, another little girl with curls, is an attractive portrait and the portrait of Mrs. Louis Sudler is a third success, though here perhaps the success is not quite as marked because Mrs. Sudler's ash blonde type is difficult to catch exactly, the inclination is to make the shy, soft, silvery shades too dark.

Princess Josephine Charlotte of Belgium is shown as a serious, blonde child in a landscaped park, her arms full of red flowers. The two portraits of the artist's daughter, Francoise, as a sleeping baby and then later as a little girl, are both fascinating.

The "White Hat" [with a little girl wearing it] is one of the minor triumphs of the show. The portraits of Mr. Colfs' father and of Comte von Bernstorff are strong and interesting. Apparently this talented Belgian painter is equally at home facing youth and age, man, woman and child.

Lithographs, wood-cuts, and etchings by Cezanne, Gauguin, and Renoir are found in the large room at Roullier's. They make a stunning exhibit. "The Bathers" by Cezanne, to the left as you enter, is probably the finest thing in the room, but there are other pieces to stir your enthusiasm.

Renoir's "Children Playing Ball" is gorgeous and the self-portrait of Cezanne is magnificent. The Gauguin lithographs are amusing in substance and pattern.

Water colors by Yovan Radenkovitch complete the exhibit. These are impetuous splashes of vigorous color. They are brisk and effective. One feels in them the rhythm of motion controled by the limitation of paint. The winds blow, the waves crash, the clouds hurtle through the sky, and Yovan paints.

Woman's Aid Art Tea Today.

Daniel Catton Rich will speak on "Post-War Painting in Europe and America" at an art salon tea of the Chicago Woman's Aid at 2:30 o'clock today at 185 North Wabash avenue.

Miss Margery Preston to Wed H. M. Nacey Jr.

Engagement Announced at Tea in Parents' Home.

BY JUDITH CASS.

At a small tea in their apartment at 1320 North State parkway yesterday afternoon Mr. and Mrs. Howard P. Preston announced the engagement of their daughter, Margery, to Harry Manning Nacey Jr., son of Mr. and Mrs. Harry M. Nacey of 1242 Lake Shore drive.

The engagement did not come as a great surprise to the young people who gathered in the Prestons' hospitable drawing room, for young Mr. Nacey has been an ardent suitor for Miss Preston's hand ever since her debut season in 1934. He has been working in Nashville, Tenn., for the last few months, however, so he and the attractive Miss Preston have not been seen so frequently in each other's company. Business brought him to Chicago this week, and Mr. and Mrs. Preston decided to give a party for their daughter and Mr. Nacey yesterday so that their friends would have a chance to wish them happiness and to congratulate the lucky young man before he left town to return to Nashville.

Miss Preston, who was introduced to society jointly with her sister, Miss Virginia, at a dinner-dance at the Saddle and Cycle club two Septembers ago, attended Miss Madeira's school in Washington, D. C., was graduated from the Girls' Latin school, and spent a year at Vassar. Mr. Nacey is a graduate of the Middlesex school and of the University of Chicago. The wedding will take place in the early summer, and it is likely that Mr. Nacey and his bride will make their home in Nashville for a while at least.

Marion Wright Weds Wm. H. Towne in East.

Word has come from New York of the marriage of Miss Marion Wright, daughter of Mr. and Mrs. William Van Doren Wright, to William H. Towne, son of Mrs. J. Holabird Towne of Southern Pines, N. C., which took place on Saturday in the home of the bride's sister, Mrs. J. Earling Fitch, at Summit, N. J. The bride attended the Bennett school and Mlle. Le Boucher's in Paris and made her debut here in November, 1930, at a dinner-dance at the Casino.

Mr. Towne attended the Westminster school and Princeton, and he and his bride will make their home in Denver, Colo., where he is engaged in business. The new Mrs. Towne is a sister-in-law of Mr. and Mrs. John D. C. Towne Jr. [Dorothy Vilas], who are living in New York.

Miss Beatty and Miss Melody to Give Cocktail Party.

There was quite a flutter of surprise in several score homes of the post-deb and young married crowd last Friday when the very first valentines of the season arrived—a good bit in advance of St. Valentine day. But these blood red paper hearts, contained in oddly shaped envelopes, disclosed invitations to a cocktail party to be given a week from today by Miss Veronese Beatty and Miss Virginia Melody in their studio apartment at 139 East Ontario street.

Miss Melody and Miss Beatty, who live in Highland Park, have been sharing an apartment in town, which Miss Beatty uses as a studio, since last fall. Miss Welthyan Harmon and Miss Claire Beneke, who also live in Highland Park, shared the apartment with them until just recently when Miss Beneke decided to take a trip west, and Miss Harmon left for New York to sail this week on a West Indies cruise. Her brother, Hubert Harmon, is landing in France today to resume his studies in drawing. In August he will return to New York to work.

Another valentine party being given on Saturday, where many of the young people who drink a cup of cheer with Miss Beatty and Miss Melody undoubtedly will be going later, is the valentine ball at the

[Continued on page 13, column 4.]

Patent Lether Trim Appears on Suede Shoes

BY RHEA SEEGER.

Keeping your shoes neat and in a state that precludes comments by criticising spectators is a problem during bad weather, but a lot can be done about it if you wear patent lether. A flip of the cleaning cloth and the lether is gleaming and unspotted after the hardest shopping expedition.

But all don't feel as enthusiastic about patent lether as some of us do, so we submit the newest footwear with patent lether heels, with toes covered and with extra bits of trimming devices as the next best thing—the high fashion compromise so to speak. All kinds of good looking shoes are available. Some of the newest fabrics are dressed up with toes, heels and trim of shiny patent lether creations. These are easy to keep spotless because all important areas are covered with the patent lether.

Some brand new, young street numbers are being shown in a well known shop, christened with a snappy military name and possessed of much slim distinction. The buttoned-on tongue sector can be turned about, for instance . . . a patent lether tongue on a suede shoe can be turned to match the patent lether heel or worn with the suede side out to match the shoe itself. They come in high or low heels and are going fast. The younger really appreciates something new when it comes to town.

For the shoppers who like the cut of a ghillii but have balked at the entangling string and tassels that wound around the ankle for no good reason at all there is a similarly styled low heeled street oxford. It comes in dubonnet red, deep blue, brown and black suede. These make your foot look inches smaller. They have an effective perforated design over the toe section, low, slick walking heels and a lace cord effect [like the ghillies] that ends at the top of the oxford. Just what you need for all your winter knitted outfits and street tweeds.

Fashion photograph . . . buttoned down the back for a fashion change, this printed silk dress uses a dark thin wool top for color contrast, as well as an extra bit of warmth for a chilly day. The dress has long fitted sleeves and comes in a small pattern crêpe featuring red against a navy blue tone. It is available in a Chicago shop.

[For information on any article described in this column call Rhea Seeger, Superior 0100.]

* *

Garden Club Offers Lectures Preceding Spring Flower Show

The Garden Club of Illinois will sponsor a series of lectures for members and their friends today and tomorrow preliminary to the organization's annual spring flower show. John Taylor Arms of New York, president of the American Society of Etchers, will speak on "Design in Flower Arrangements" this afternoon, and tomorrow morning Mrs. Ruthven Wodell of Short Hills, N. J., will discuss "Judging and Exhibiting at Flower Shows." Mrs. W. O. Dynes, general manager of the flower show, will speak on "Flower Show Management." Tomorrow afternoon L. Young Correthers of Rockford, Ill., will lecture on "Color."

WASHINGTON SOCIETY

Washington, D. C., Feb. 9.—[Special.]—Chief Justice and Mrs. Hughes were entertained at dinner last evening by the attorney general and Mrs. Homer S. Cummings.

Mme. De la Boulaye gave a tea yesterday afternoon in the new embassy on Kalorama road, the first entertainment since moving into the former home of John Hays Hammond, which he recently sold to the French government.

Red and Blue Daytime Dress

[TRIBUNE Studio Photo.]

From a Chicago shop. Daytime dress of silk and sheer wool featuring a small printed design in red against a deep blue background in silk crepe with the button-down-the-back jacket in navy blue wool. Tiny epaulets that swing over the shoulder are part of the wool jacket top.

Front Views and Profiles
By June Provines

A BULLETINEER named Samuel Rockwell who has just arrived in Mexico City from Guatemala writes post haste to give us a note on the never ceasing march of what we quaintly call civilization. In Guatemala the age old ox carts, driven by Indians who have never seen a bed nor worn shoes are required by law to carry both a metal license tag and a shiny red reflector. Both at all times must be fastened neatly to the rear of the vehicle. As yet no "I Gotta Drag" stars have appeared.

Native Note—Skaters—Test—Critique.

* *

AND a note from Springfield points out: "The Dutch with their frozen canals have nothing on us. We have frozen roads. This morning on U. S. 36, near Tuscola, Ill., were a number of farmers skating to town on the icy covering of the pavements."

* *

THIS true story concerns two small daughters of one of the men at the Crowell Publishing company. The children's mother was giving a very special dinner party, with only women friends present, and had put the children to bed with instructions to stay there. While the guests were still seated at the table she saw the heads of her children bobbing over the stair railing and, vexed at their disobedience, she asked the guests to pay no attention to them if they came into the room. The children appeared at the door and tiptoed from person to person, peering into their faces and at the food on the table. Finally they left the room as quietly as they had come in. The mother vowed she would punish them in the morning.

Before she had opportunity to do so in the morning the older child, followed by the younger, came into her room shrieking, "It worked, mother, it worked." Then she explained further, to her mystified and disapproving mother.

"We went downstairs last night and looked at all the ladies and no one saw us, because we rubbed ourselves with the vanishing cream from your bathroom shelf."

* *

THE recent announcement of the retirement of **Max Mason** as president of the Rockefeller Foundation reminded a University of Chicago official of a story Mr. Mason told on himself when he was president of the university. As **Howard Mort**, director of the Reynolds club, repeats the story, President Mason was an overnight guest at an Indiana home in a town where he was scheduled to speak before a large community gathering. He ate sparingly at dinner, expressing his appreciation of the excellent fare, but explaining that he never could speak well after eating heartily.

As President Mason was retiring that night he heard the voices of his host and hostess in the next room. The wife had asked her husband how he had liked the speech. His answer came distinctly through the thin walls:

"He might as well have et," he said.

Stirs Audience with Violin's Lone Strains

Milstein's Unaccompanied Number Meets Test.

BY EDWARD BARRY.

Nathan Milstein gave himself one especially heavy assignment in the course of an Orchestra hall recital yesterday afternoon. It was the task of making effective and esthetically beautiful the most austere form in which important music has ever been written—violi unaccompanied.

He met the test so neatly that a knowing and well-mannered audience found itself unable to contain its enthusiasm until the four movements of the Bach G Minor sonata had been finished and staged a minor demonstration at the end of the fuga. The severe music glowed under his touch; its stern texture turned to lightness and airiness at the command of this adroit necromancer.

Even before the Bach, the quiet and competent fiddler who has climbed so rapidly to the top demonstrated very clearly the reasons for his rapid progress. He has simply worked strenuously to learn the mechanical end of his trade and still more strenuously to forget it, or at least to keep it in such a subservient position that it could not interfere with a quest for the things which his high musical sense led him to consider of greater moment.

The attractive A Minor Sonata of Beethoven, that keeps so expertly within the idiom of violin and piano both, gave the soloist a good opportunity to explain wordlessly what the objects of his search and study have been. The less tangible qualities of music certainly, its ability to move and exalt rather than dazzle and astound, its power to achieve that rare and precious rapport between composer and hearer where the interpreter seems less a definite personality than a self-effacing and highly skilled middleman. But you know, of course, after a little thought, that he is much more than that.

Perhaps all this will make unnecessary the simple statement that Nathan Milstein boasts a sound technique, a many hued tone, a gift for eloquent phrasing. He was hugely applauded again and again.

Selma Kaderman picked yesterday for a recital in Kimball hall. Miss Kaderman is a very young pianist with an unmistakable talent for the instrument. She will not object to the suggestion that she let a little more of the natural poetry of her years shine through her playing. This comment is called forth by a somewhat literal interpretation of the Respighi noturne, with more austerity of tone than the work calls for.

Miss Kaderman's agile fingers and nice sense of musical form took her safely through that terrific Arensky etude and the piece in the same form of Stravinsky. The little lady tried too high a tempo on the De Falla

[Continued on page 12, column 3.]

Presenting MR. HERBERT
Hair stylist extraordinary—recently returned from New York—now associated with this organization permanently.
Mr. Herbert will—
- Style your hair to type—by a slight rearrangement of coiffure details.
- Correct a faulty haircut.
- Design a coiffure suitable for your new hats.
- Show you how a deft and simple rearrangement of a Herbert-styled coiffure will change your hair from daytime smartness to evening elegance.

$1.50 Contour Haircut, Shampoo and Finger Wave
LIDO PALM OIL
insures success of your permanent wave by means of controlled heating on test curls of any type of hair, grey or white or natural, fine or coarse.
FOR THIS WEEK ONLY Mr. Herbert will individually style your hair and give you a reconditioning oil Permanent.
Regularly $10 . . for only $5
GEORGIA GLENN
Hotel Sherman
Phone Franklin 2100—ask for Beauty Shop
OPEN EVENINGS

CHAS. A. STEVENS & CO.
STATE STREET CHICAGO

Gertrude Laurence in First Division's "Mimi."
PIERO PARIS
THE FAMOUS PERMANENT
THAT GIVES YOUR HAIR A NATURAL LUSTER!
REGULARLY $15.00. SPECIAL FOR THE REST OF FEBRUARY 12.50
Including shampoo and finger-wave
The fine oils used in this Permanent give your hair healthy, natural looking curls that spring into place for every type of coiffure.
POWDER BOX—SIXTH FLOOR PHONE RAN. 1500

At the Davis Store

Complete Comfort and Molding
The New Free-Bak FOUNDATIONS
$5.00
They Won't Ride Up
'Free-Bak' means that an exclusive feature permits perfect molding of your figure and absolute comfort without having the garment 'ride up.' In lovely brocaded materials with lace or swami bust. (The girdles are $3.50.)
THIRD FLOOR—NORTH.
THE DAVIS STORE
State, Jackson, Van Buren
Telephone: Wabash 9800

At the Davis Store
A SALE THAT'S A REAL VALENTINE SPECIAL!
Fine 48 gauge Ringless Chiffon
Silk Hosiery

75c
Regularly $1.00
This hose is a fine quality ringless and regularly sells for $1.00. Because the manufacturer closed out this number, we bought the entire lot to sell at this low price. You save 25c on every pair. Buy for Valentine gifts and for your own use. 4 new shades.
DAVIS—FIRST FLOOR—NORTH.
THE DAVIS STORE
State, Jackson, Van Buren Telephone: Wabash 9800

KERMANS
160 N. MICHIGAN

meet . . . "Mutiny on the Bounty"
. . . just stepped ashore at Kermans and getting all "eyes" and eyes . . . the triggest, trimmest suit . . . three pieces with satin stock. Coat squally shipshape for wearing over dresses.

I'll Never Tell

By Roy Vickers

SYNOPSIS.

Julius Saranack was murdered in his home, Hillfoot, near London. Eight uncut diamonds were stolen. Torrance Esdale was there the night he was murdered. She entered the house secretly to retrieve a letter she'd written Gerald Saranack, Julius' nephew, her childhood sweetheart. Gerald is expected next day with an English governess he'd married in Spain. Torrance had heard voices and, hiding, watched as a girl secreted jewels behind a brick in the fireplace. Next day Torrance meets the girl—she's Annabelle, Gerald's wife, though the couple arrived that morning from Paris. Gerald still loves Torrance, but has been taken in by Annabelle's apparent naiveness and need of protection. Torrance confides in her American employer, Hartlandt Massiter. Julius Saranack was heir to the wealth of his friend, John Ellister, who had also been murdered on the same day, leaving Gerald next in line. Torrance tries to warn Gerald and shows him where the jewels are hidden—he turns them over to Annabelle. In Vanderlem, Annabelle's former employer, Torrance recognizes the rat-faced man who had shadowed her. Suddenly Gerald realizes Annabelle could have flown from Paris to London and back in the six hours they'd been separated that night. To save him Torrance elopes with Gerald. Annabelle turns over the diamonds to the police, implicating Gerald, who is arrested. Torrance openly accuses Annabelle.

INSTALMENT XXXI.

ANNABELLE'S POWER.

"Have it your own way, miss!" said the policeman. "Do you make any charge, Mrs. Saranack?"

"O no, I couldn't possibly!" said Annabelle. "And I'd no idea that all this was going to happen. If Miss Esdale means to go now the whole thing is at an end as far as I am concerned. It's all my fault, really, officer! I think I must have lost my head. But, Torrance—we aren't going to part enemies, are we?"

Without answering Torrance walked out of the house, knowing that she had got the worst of it.

She told the chauffeur to drive to London—to her flat, where she went to bed and tried to get some necessary sleep before the ordeal of the morrow.

By eight o'clock she was at the Parnassus where Hartlandt Massiter received her in his dressing gown.

"So you went straight for a showdown, Torrance. And did you get it?"

"No. I meant to offer some kind of bargain by which she could have the money if she would provide evidence of Gerald's innocence. But she killed it all by running off and screaming like that."

"At least you satisfied yourself that she is a crook—that she was the woman you saw?"

"I don't know."

She had been so long in answering that Mr. Massiter was alarmed.

"I spent the whole night puzzling it out," added Torrance. "Before I went there I thought that whatever happened I could make her give herself

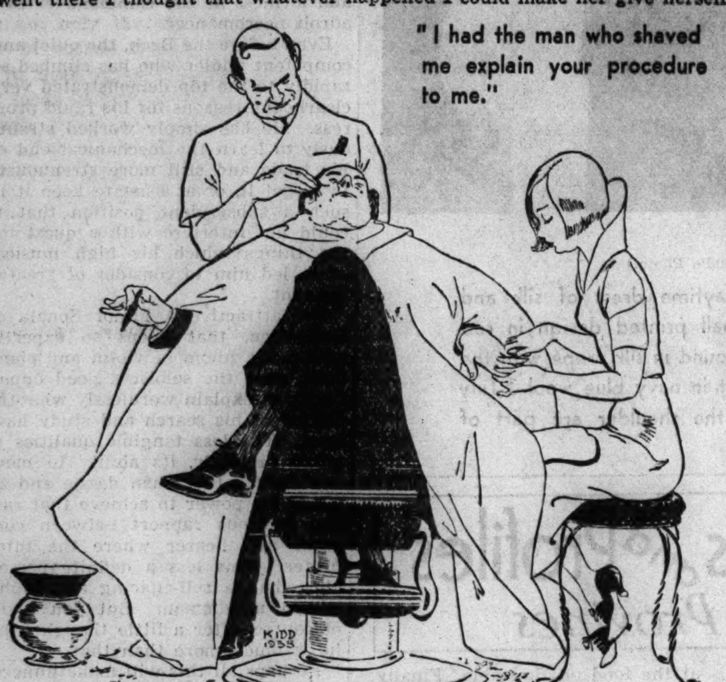

"I had the man who shaved me explain your procedure to me."

away—to me, I mean. And yet I see now that everything she did might have been done by just the kind of woman she pretended to be. A silly, frightened, sentimental fool."

Mr. Massiter picked up the paper which Torrance had brought in. There were streaming headlines announcing the arrest but no information beyond the fact that Gerald Saranack had been detained in custody and was expected to appear before the magistrate this morning.

"If you're not sure she's the woman you saw," said Mr. Massiter with slow emphasis, "your evidence is hardly worth anything to Gerald. But that's a matter for the lawyers to decide. How's he fixed, do you know?"

"I don't know anything. He wouldn't let me come with him."

He looked at her with a queer expression in his eyes and she knew he was thinking of the elopement.

"So you took the plunge, Torrance? You got him away?"

"For a few hours."

"I knew you would pull it off." He nodded several times. "On the assumption that that young man is human."

"It made things worse for him."

"N—no. I wouldn't say that. But I'll allow I don't know much about British juries. I'll tell you how he stands a little later."

"What are you going to do, Mr. Massiter?"

"Get a shave. You order breakfast for two." He sighed, then forced himself into jocular paternalism. "Mind you, young lady, I know you don't want any breakfast, but we don't move a step until you've had some."

Over breakfast he hardly spoke to her. In their brief association she had grown used to his silences and had learnt their value.

"Do you want to be in court when he's brought before the magistrate? I had the man who shaved me explain your procedure to me."

"No. I feel sure he'd rather I were not there."

"Then you stay right here until I come back. Don't look anxious. I'm not fool enough to try and bribe your magistrate. But I'll find out how things stand and I'll see his lawyers. There's just one thing I don't like about this, Torrance. And that's you."

As she looked at him questioningly he went on:

"If they find out you were the woman in the house that night behind the curtain, they may run you in."

"O, what does it matter!"

"I knew you'd say that. And I know the answer but I can't give it to you. Whatever I say, you mean to step forward if you think it's going to do any good."

"Of course! You wouldn't really want me to do otherwise."

"Well, suppose I put it up to his lawyers—without giving anything away, I mean? I've got to tell them that you aren't sure it was Annabelle—and you aren't sure it was Vanderlem."

"I didn't see the man at all. Can't we put it this way? I can swear that I saw a woman of—of a certain description. It's their job to find out whether it was Annabelle or not."

"That's what I'll have to tell them. If they take any notice I reckon it'll be a bad sign for the defense."

After he had gone Torrance set herself to the task of enduring time. Within an hour he was telephoning her.

"I've seen his attorney. Struck me as a bit of a dead dog, but I gather he's got a live wire for counsel. They're going to reserve the defense and they reckon that only formal evidence will be taken this morning and the case will be adjourned. I'm seeing the counsel when he comes out of court and then I'll get the hang of things."

An hour dragged by and another. Just before midday Mr. Massiter burst into the suite.

"Come along! I've got a slant on it. I'll tell you about that on the way."

"Where are we going?" asked Torrance as she followed him.

"I've fixed it through the counsel so that you can have a private talk—or very nearly private talk—with Gerald."

In the very brief journey by car he managed to tell her his tale.

"There's nothing likely to happen unless we make it. I saw that counsel—quite a young fellow called Joselyn—and they're right about his being a live wire. All the same, he was very standoffish and I had to handle him carefully—professional etiquet and the rest of it. I had to say, 'Now suppose, Mr. Joselyn, I could produce the woman who was in the house that night, and suppose her evidence—' that kind of thing. The upshot of it all is that you're right. He has tentatively accepted my tentative offer made on behalf of another party—phew!"

"O, that's splendid!" cried Torrance.

"He gave me a hint that the procedure would be for me to take you to the solicitor first. There seems to be a ritual about your barristers that I haven't quite grasped. . . . Here we are! They're keeping Gerald central during the daytime and taking him downtown at night. Place called Brixton, if that means anything to you."

Torrance had visions of speaking to Gerald through a wire screen. But on her giving her word that she would pass nothing to "the prisoner" she was allowed to sit at one end of the table in a small room while he sat at the other end. In the wall was an open panel through which they would be observed from the corridor.

"I'm sorry you came here—I wanted you to keep out of it," were his first words.

"I can't keep out of it. Gerald, after you left me last night I hired a car and went to see Annabelle."

"I know. She's been here. She told me all about it. I was a fool to see her. She has a sort of power of making you believe in her."

Torrance nodded. "That's what I found."

[Copyright: 1936: By Roy Vickers.]

[Continued tomorrow.]

New York Society

New York, Feb. 9.—[Special.]—Mrs. Cornelius Poillon gave a reception for Mrs. Richard Mansfield Saturday afternoon at her home in East 70th street.

Mr. and Mrs. F. Cliffe Johnston will give a dinner on Friday for their debutante daughter, Miss Grace Virginia Johnston.

Mr. and Mrs. F. Bianchi Tompkins, who have been in New York since Christmas, will return shortly to their home in Bermuda for the remainder of the winter and spring.

Mr. and Mrs. Morgan Ryan gave a buffet supper Saturday night in compliment to Miss Cynthia Schwinn, fiancée of Robert W. Post.

GASOLINE ALLEY,—GREETINGS

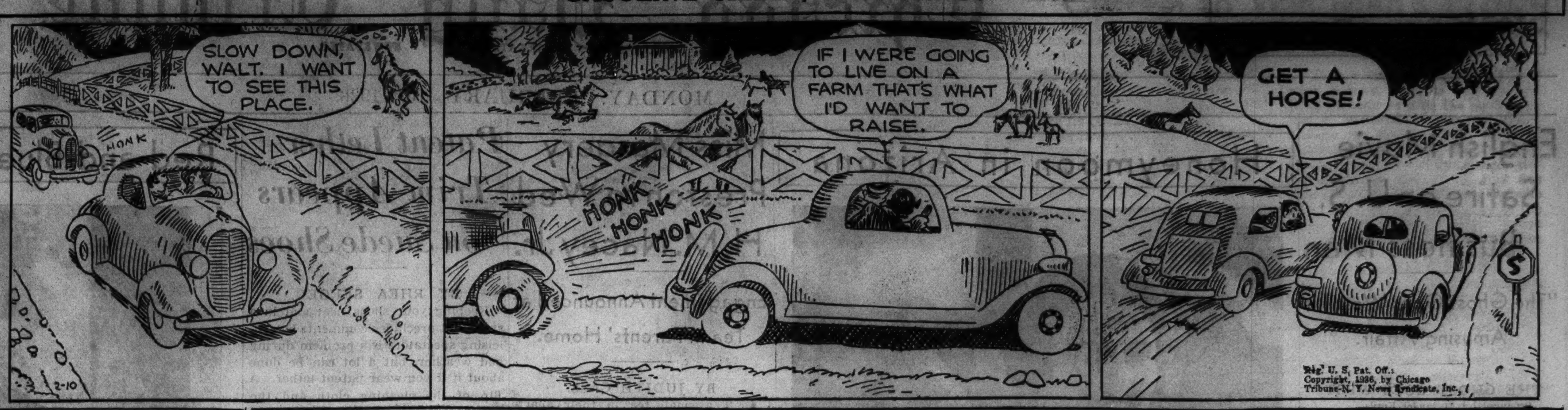

Stirs Audience with Violin's Lone Strains

[Continued from page 11.]

"Fire Dance" and got herself scorched a bit before it was over.

The Woman's Symphony orchestra, under the direction of Ebba Sundstrom, played the fourth concert of its tenth anniversary season in the Studebaker theater yesterday. A program that bowed in Papa Haydn's direction and concerned itself exclusively thereafter with the music of yesterday and today presented in its second half an appealing "Introduction and Allegro" for harp solo by Ravel. Margaret Sweeney, an adept performer on the instrument, had for background a double string quartet, flute, and clarinet. The latter two instruments were played by Caroline Solfronk and Lillian Poenisch, respectively.

The music has Ravel's impressionistic charm, but enough line and content to make it highly acceptable on first hearing. It was followed by John Powell's "Natchez on the Hill," as liltingly fetching as the composer could have desired. The "Carnival" overture of Dvorak stood last on the program.

The audience yesterday was very small. Can it be that the Woman's Symphony orchestra's lack of great tonal brilliance is responsible for the poor houses the organization has had this season? In the "Carnival" overture the thought presented itself quiet forcibly.

From the candlelit stage of the Arts club Povla Frijsh, the great Danish soprano, last night gave her first Chicago recital in about eighteen years. A huge audience of members and guests was on hand to greet her. One of the remarkable features of Miss Frijsh's program was the amount of preliminary research it implied. The songs were unfamiliar in the main, but drawn mostly from the works of the standard composers. The choice was made with care and deep discrimination. The other quality that set the recital apart from all but a few was the intense and fervent enthusiasm of the singer.

WINNIE WINKLE, THE BREADWINNER: Busybodies

New Book Tells How to Give Assistance to Spastic Child

BY GLADYS HUNTINGTON BEVANS.

After the articles on the mentally retarded child appeared in this column, many letters were received asking for the general help we offered in the form of reading references and other means of obtaining help for the training and education of these handicapped children. Others were received asking for individual advice.

Among these latter were a number which described the difficulties met with in dealing with spastic children, and asked for advice. Such highly specialized help we are not qualified to give, but shortly after reading some of these letters, so brave and so pitiful, a book came to us from the publishers which I feel strongly should be brought to the attention of all parents of children struggling under this great physical disability.

The book is called "New Pathways for Children with Cerebral Palsy." It is written by Gladys Gage Rogers and Leah C. Thomas. The publishers are the Macmillan company and the price is $2.55. The authors are the directors of Robin Hood's Barn, a camp school for children with cerebral palsy.

To the lay reader the book is most interesting and entirely non-technical. I think it should prove a godsend to bewildered and discouraged parents of this group of handicapped children.

[Copyright: 1936: By The Chicago Tribune-N. Y. News Syndicate, Inc.]

Quilt Created in New England One of the Earliest

Patterns of this design are 5 cents, stamps or coin. Address Nancy Cabot, Chicago Tribune, or call at one of the Tribune Public Service offices: One South Dearborn street or Tribune Tower.

Blue Heather.

BY NANCY CABOT.

"Blue Heather" was one of the earliest quilt blocks to be pieced. With the limited materials at hand, one of the early New England settlers pieced this block and set together a quilt composed entirely of pieced squares. Close inspection of today's pattern, "Blue Heather," will illustrate clearly the ingenuity of the creator. A row of light blue prints indicates a path through two rows of heather, which is cleverly shown by blocks of solid color. The deep thought and much time spent on these old blocks are mute evidence of what they meant in the lives of our pioneer ancestors.

SHE LOOKS FIFTY!

Why wouldn't she—when constipation is undermining her health and giving her dull eyes and a tired drawn face? Why doesn't some one tell her to take Beecham's Pills—the mild but thorough vegetable laxative? Containing no calomel (mercury) it is safe for women's use.

TRY BEECHAM'S TASTELESS LAXATIVE PILLS

Send postcard to Beecham's, Dept. 142, 121 Varick St., N. Y. for free trial package.

MOTION PICTURES DOWNTOWN

RKO PALACE Randolph near La Salle — In Person RUTH ETTING — Si—Wills & Davis—Joan — Other RKO Star Acts — Screen: ANN HARDING, HERBERT MARSHALL "The Lady Consents" — Next Friday AL PEARCE & GANG—in Person — Opens 10:45 Price Changes 2 & 6:30

STATE-LAKE "Opportunity" Tonight — Open 10 a. m. 20¢ to 3 p. m. — BARBARA STANWYCK in "Annie Oakley" Melvyn Douglas, Preston Foster — On the Stage Eddie Rio, Beatrice Howell, Joe Kelso Co., O'Neill & Manners, Cevene Trio

WOODS 15¢ to 6:30 Rand. at Dearb. — First Showing BARTON MacLANE "MAN OF IRON" — LaSALLE Mad. at Clark — TED HEALY, JACK BENNY "It's In the Air"

SONOTONE 66 E. Van Buren 25c to 2:00 — "ONE OF THE SIX BEST FOR JANUARY," MAE TINEE, TRIBUNE — LA MATERNELLE (CHILDREN OF MONTMARTRE) — ENGLISH DIALOGUE TITLES

World PLAYHOUSE 410 So. Mich. Av. Cont. Noon Until Midnight—35c to 6:30 —LAST 5 DAYS— GEORGE ARLISS "MISTER HOBO"

MONROE Monroe & Dearborn 15c 8:15 A. M. to 6:30 P. M. JOHN BOLES—JACK HOLT SHIRLEY TEMPLE "THE LITTLEST REBEL" Also "LATEST MARCH OF TIME"

CLARK Clark & Madison 15c 7:45 A. M. to 6:30 P. M. Sylvia Sidney, Melvyn Douglas "Mary Burns, Fugitive" MIDNIGHT SHOW—LAST FEATURE 12:30

ORPHEUM State Street at Monroe Doors Op. at 8:45 A.M. Clark Gable, Franchot Tone, Chas. Laughton "MUTINY ON THE BOUNTY"

MAYWOOD

LIDO Matinee Daily—News CAROLE LOMBARD—FRED MacMURRAY "HANDS ACROSS THE TABLE"

MOTION PICTURES NORTH

BALABAN & KATZ WONDER THEATERS

UPTOWN Broadway at Lawrence — On Stage — Mat. 1 to 6:30; 3 BIG HITS! 'ROUND & ROUND REVUE' RED HODGSON—In Person — Mark Fisher, 5 Mahoneys, Evans Ballet — Screen Hit! IRENE DUNNE, ROBT. TAYLOR "MAGNIFICENT OBSESSION" — Also "Chic" Sale, "Perfect Tribute"

GRANADA Sheridan-Devon. Op. 1:30 "I Found Stella Parish" KAY FRANCIS — Byrd's "LITTLE AMERICA" & Mickey Mouse — Tomorrow! BING CROSBY, "Two for Tonight"

RIVIERA Broadway-Lawrence. Op. 1:30 GABLE & LAUGHTON "MUTINY ON THE BOUNTY" — Tomorrow! BING CROSBY, "Two for Tonight"

CENTURY Clark-Diversey. Op. 1:30 CAROLE LOMBARD, Fred MacMurray, "Hands Across the Table" Plus LOUIS-RETZLAFF FIGHT PICTURES And "OUR GANG FOLLIES OF 1936," Spanky

NORSHORE Howard-Clark; BELMONT Lincoln-Ashland — Mat. Price 1:30-6:30 BARBARA STANWYCK "ANNIE OAKLEY"

NORTOWN Western-Devon; PANTHEON Sheridan-Wilson — Mat. Price 1:30-6:30 CAROLE LOMBARD, FRED MacMURRAY "HANDS ACROSS THE TABLE" — Also MICKEY MOUSE CARTOON in Color — Pantheon, Extra: Louis-Retzlaff Fight Film

LAKESIDE 4728 Sheridan. Open 1 Laffs! Mystery! Romance! Gene Raymond, "7 KEYS TO BALDPATE"

COVENT 2653 N. Clark. Op. 1:30 JACK BENNY "IT'S IN THE AIR"

SHERIDAN Sheridan nr. Irving — Barg. Mat. to 6:30 — Clark GABLE, Charles LAUGHTON, Franchot Tone 'MUTINY on the BOUNTY'

VOGUE Broadway & Grace; BIOGRAPH 2433 Lincoln; DAVIS 4614 Lincoln; BUCKING'M 3319 N. Clark — SHIRLEY TEMPLE, JOHN BOLES, JACK HOLT, BILL ROBINSON "LITTLEST REBEL"

"400" 6746 Sheridan. WILL ROGERS, Bill Robinson, "IN OLD KENTUCKY"

DEVON 6225 Broadway; North CENTER Lincoln & Irving — Barbara Stanwyck In Her Best Picture "ANNIE OAKLEY"

MODE 3912 Sheridan; ARGMORE Argyle & Kenmore; VIC Sheffield & Belmont — DICK POWELL, Ann Dvorak, Patsy Kelly, Fred Allen, Rubinoff—Whiteman 'Thanks a Million'

ADELPHI 7074 N. Clark St. R. P. 1039 Barg. Mat. 2 to 6:30 P. M. WILL ROGERS "IN OLD KENTUCKY" News—Silly Symphony Color Cartoon, Color Traveltalk, "Lake Louise & Banff"

LINCOLN Lincoln Ave. nr. Belmont Barg. Mat. 1 P. M. to 6:30 P. M. GINGER ROGERS, GEORGE BRENT "IN PERSON" Enamelware Free to Ladies Tonight

HOWARD Howard St. "L" Free Parking—Open 1:30 JACK BENNY—UNA MERKEL "IT'S IN THE AIR"

DEARBORN 40 W. Division. Gene Raymond, Eric Blore—"SEVEN KEYS TO BALDPATE" LATEST ISSUE—"MARCH OF TIME" Matinee Today—Doors Open at 1:30

WINDSOR 1125 N. Clark. Carole Lombard—FRED MacMURRAY "Hands Across the Table" Extra Thrills! Louis vs. Retzlaff Fight Films Open 6 P. M.—Matinee Resumed Soon. Attend the Matinee at Dearborn Theater

BRYN MAWR 1125 Bryn Mawr—At "L" Station—Lon. 8074 Bargain Matinee Until 6:30 SHIRLEY TEMPLE "LITTLEST REBEL"

CINEMA "IN PERSON" GINGER ROGERS—GEORGE BRENT

BUGG "CRUSADES" LORETTA YOUNG—HENRY WILCOXON

DE LUXE 1141 Wilson. Sylvia Sidney—"Mary Burns, Fugitive" Melvyn Douglas

LAKE SHORE 3175 Broadway. GINGER ROGERS—"IN PERSON" GEORGE BRENT

PLAZA 308 W. North Ave. Matinee Today. LORETTA YOUNG—"THE CRUSADES"

GOLD COAST 15c Clark & North. BETTE DAVIS—"SPECIAL AGENT"

RIDGE 1550 Devon Ave.—Mat. Daily Doors Open 1:30 P. M. Sylvia Sidney, Mel. Douglas, "Mary Burns, Fugitive"

CALO 5406 N. Clark St. Latest Issue of "March of Time" SHIRLEY TEMPLE—"The Littlest Rebel"

FOREST PARK

FOREST Madison at Des Plaines Free Parking JACK HOLT—JOHN BOLES SHIRLEY TEMPLE—"Littlest Rebel"

AUSTIN

IRIS 5743 Chicago Ave. Jack Holt—John Boles Shirley Temple—"THE LITTLEST REBEL"

AUSTIN "IN PERSON" GINGER ROGERS—GEORGE BRENT

PARK 5960 West Lake Street. Rosalind Russell WILLIAM POWELL—"RENDEZVOUS"

SYMPHONY 4937 W. Chicago. Voice of Experience SHIRLEY TEMPLE—"The Littlest Rebel"

MOTION PICTURES SOUTH

WARNER BROS. THEATERS—FREE PARKING

AVALON 79th at Stony Isl'd — James Cagney, Margt. Lindsay "FRISCO KID" Barton MacLane — Sat.: 'Capt. Blood'

CAPITOL 79th at Halsted — Clark Gable, Franchot Tone "MUTINY ON THE BOUNTY" with Chas. Laughton

COSMO 79th and Halsted — Condemned to a Living Death, Doomed in a Hell-Hole of Creation—Two "ESCAPE FROM DEVIL'S ISLAND"

STRATFORD 63rd-Halsted. Pat O'Brien, JANE FROHMAN "STARS OVER BROADWAY"

BEVERLY 95th-Ashland Free Parking; JEFFERY 71st-Jeffery — Carole Lombard, Fred MacMurray "HANDS ACROSS THE TABLE" Added! Our Gang Comic

GROVE 76th-Cottage; HIGHLAND 79th-Ashland; W. ENGLEW'D 63rd-Ashland — Barbara STANWYCK, Preston Foster in "ANNIE OAKLEY"

SHORE 75th-Kingston; LEXINGTON 1162 E. 63rd; FROLIC 55th-Ellis; OAKLAND 3947 Drexel — SHIRLEY TEMPLE, John Boles "LITTLEST REBEL" Added: Frolic and Oakland Only: "Voice of Experience"

HAMILTON 71st-Paxton. Thelma Todd Comedy. Paul Muni, Ann Dvorak in "DR. SOCRATES"

BALABAN & KATZ WONDER THEATERS

15th ANNIVERSARY TIVOLI Cottage Grove at 63rd — Barg. Mat. 1-6:30 — ON STAGE—Full Week! IN PERSON MAJOR BOWES AMATEURS (Unit No. 5) First Time in Chicago — IRENE DUNNE, ROBERT TAYLOR MAGNIFICENT OBSESSION

SOUTHTOWN 63rd Street East of Halsted — FREE PARKING ON PREMISES — Bargain Mat. 1:30 to 6:30 — STAGE 'Round the Town With the WBBM Air Theater 30-STARS-30 12 GIRLS—12 — SCREEN MYRNA LOY "WHIPSAW" Extra—'Chic' Sale "Perfect Tribute"

TOWER 63rd-Blackstone—Open 1:30 See It Now—Last Day. Clark GABLE, Chas. LAUGHTON, Franchot Tone "MUTINY ON THE BOUNTY"

MARYLAND 63rd-Maryland—Open 1:30 Pat O'Brien—James Melton—"STARS OVER BROADWAY"

PICCADILLY 51st & Blackstone — Last Times Today "MUTINY ON THE BOUNTY" With Chas. Laughton, Clark Gable, Franchot Tone — Tues., Wed., Thurs.—"SO RED THE ROSE"

HARPER 5240 Harper. Jack Benny, U. Merkel, T. Healy "IT'S IN THE AIR"

HYDE PARK 5312 Lake Pk. Sylvia Sidney, Melvyn Douglas 'Mary Burns, Fugitive'

SHAKESPEARE 43rd-Ellis. "IN PERSON" with Ginger Rogers

CHELTEN 79th & Exchange. GINGER ROGERS, GEORGE BRENT, GRANT MITCHELL "IN PERSON"

MIDWAY Cottage-63d. "IN PERSON" Ginger Rogers-George Brent. 22K Gold Dinnerware to Ladies

RAY 2638 E. 75th. Op. 1 P. M. Loretta Young, "Crusades" Ian Keith-Henry Wilcoxon

KIMBARK 6240 Kimbark. Mat. Pr. 15c 1:30-5:00 DICK POWELL—"THANKS A MILLION"

NEW JACKSON PK. 6711 Stony Island. H. Armetta Com. JACK BENNY—"IT'S IN THE AIR"

HIGHWAY 6325 S. Western Ave. Open 1:30—John Boles SHIRLEY TEMPLE—"LITTLEST REBEL"

MARQUETTE 63d & Kedzie. Op. 1:30 Sylvia Sidney—"Mary Burns, Fugitive" Melvyn Douglas

COLONY 3208 West 59th St. Open 5:45—John Boles SHIRLEY TEMPLE—"LITTLEST REBEL"

COMMERCIAL 9130 Commercial. Op. 11:30 Shirley Temple, John Boles, Jack Holt—"LITTLEST REBEL"

DREXEL 858 E. 63d St. FLORENCE RICE-VICTOR JORY "ESCAPE FROM DEVIL'S ISLAND"

RAMOVA 35th & Halsted. Matinee to 6:30; 20c C. Lombard, F. MacMurray, "Hands Across the Table"

BERWYN

NEW RITZ 6343 W. Roosevelt. Mat. Daily. Drs. Op. 1:30 P. M. SHIRLEY TEMPLE—"LITTLEST REBEL"

BERWYN Ridgeland & Cermak Rd. Op. 1:30 Spanky in "OUR GANG" Barbara Stanwyck, Preston Foster, 'Annie Oakley'

LA GRANGE

LA GRANGE Open 1:30—Hearing-Aids Extra—Louis-Retzlaff Fight Richard Dix, Madge Evans, "Transatlantic Tunnel"

HINSDALE

HINSDALE 20c Why Pay More? Gary Cooper & Ann Harding "Peter Ibbetson" at 7:20-9:35—An Eternal Love Money Refunded to NEW Patrons Not Satisfied

MOTION PICTURES DOWNTOWN

CHICAGO THEATER—Barg. Mat. 10 to 3; 'Shoppers' Special' 3 to 6:30

CHICAGO State near Randolph — A Different Stage Program — A New Picture! — ALL NEW Stage Show — IN PERSON! FRED WARING and PENNSYLVANIANS — "ANYTHING GOES" BING CROSBY • ETHEL MERMAN, Chas. Ruggles — Ida Lupino, Cole Porter's Songs!

ORIENTAL Randolph near State — Op. 10:15 a.m. 25c to 6:30 IN PERSON JACKIE COOGAN, BETTY GRABLE — In Person Mary Dunbar Miss 36 — "Hollywood Secrets" "CALIFORNIA COLLEGIANS" Walter McGrail, Warren Wilson, Josephine Dix, Chiquita-others — Screen . . . "KIND LADY" Aline MacMahon, Mary Carlisle, Basil Rathbone

ROOSEVELT State near Washington — Op. 8:15 A. M. Pr. Chg. 1 & 6 Last 2 Days! "SHOW THEM NO MERCY!" ROCHELLE HUDSON, CESAR ROMERO, BRUCE CABOT

GARRICK Randolph near Clark — Open 6:45 a.m. Pr. Chg. 1 and 6:30 Warner Baxter • Alice Faye "KING OF BURLESQUE"

APOLLO Randolph at Clark — Open 6:45 a.m. Pr. Chg. 1 and 6:30 Vic. McLaglen, Fred. Bartholomew "PROFESSIONAL SOLDIER"

Open 8:45 a. m. Price change 1 & 6 p. m. — MEET A GHOST WHO PLAYS KISSING GAMES! He loves the ladies . . flirts from one to another . . while men burn with envy and women scream with adoration! ROBERT DONAT in the Alexander Korda Production of The GHOST GOES WEST — JEAN PARKER, EUGENE PALLETTE, ELSA LANCHESTER — Extra! Silly Symphony In Color — Extra! "Broadway Highlights" Host of Stars — UNITED ARTISTS Randolph at Dearborn

WEST

BALABAN & KATZ WONDER THEATERS

MARBRO Madison near Crawford — IRENE DUNNE, ROBERT TAYLOR MAGNIFICENT OBSESSION — Mat. 12:45-6:30 ON STAGE JOHNNY PERKINS Ton of fun, Ruth Petty IN BIG REVUE — EXTRA 'CHIC' SALE in 'PERFECT TRIBUTE'

PARADISE Crawford-Washington. Extra! POPEYE BING CROSBY in "TWO FOR TONIGHT"

Central Pk. 3535 W. Roosevelt Rd. 1:30 Louis Fight—Mickey Mouse. Sylvia Sidney, "MARY BURNS, FUGITIVE"

SENATE Madison & Kedzie; STATE 5814 W. Madison; MANOR North & Central — Mat. 1:30 to 6:30 Quick with the Gun, Quicker with a Kiss! BARBARA STANWYCK, Melvyn DOUGLAS, Preston FOSTER "ANNIE OAKLEY" All Theaters: OUR GANG. Extra Added: Manor: Louis-Retzlaff Fight

B'dway STRAND 1641 W. Roosevelt; BYRD Cicero & Madison — SHIRLEY TEMPLE, John Boles, Jack Holt, Bill Robinson "Littlest Rebel"

CRAWFORD Crawford & Madison; AMERICAN Ashland & Madison — SYLVIA SIDNEY, Melvyn Douglas "MARY BURNS, FUGITIVE"

WEST END Cicero and Washington. JACK BENNY, Una Merkel, Ted Healy, "IT'S IN THE AIR"

AVENUE Cicero-Jackson. BILL ROBINSON, WILL ROGERS—"IN OLD KENTUCKY"

MADLIN 1910 Madison. First Show Noon. Dick Powell, Ann Dvorak—"Thanks a Million"

NO MAN'S LAND

TEATRO DEL LAGO Barbara Stanwyck—Preston Foster "ANNIE OAKLEY"

WILMETTE

WILMETTE JACK BENNY—UNA MERKEL "IT'S IN THE AIR"

EVANSTON

VARSITY Mat. Price 1:30 to 6:30 CHARLES LAUGHTON, CLARK GABLE "MUTINY on the BOUNTY" Extra! Robert Benchley—"HOW TO SLEEP"

VALENCIA Op. 1:30—Mat. Pr. to 6:30 Hurry! Last Day DICK POWELL, ANN DVORAK "Thanks a Million"

PARK RIDGE

PICKWICK Open 6 P. M.-Free Parking. Shirley Temple-John Boles JACK HOLT—"LITTLEST REBEL" Radio's Sensation—"Voice of Experience"

HIGHLAND PARK

ALCYON RICHARD DIX, MADGE EVANS "TRANSATLANTIC TUNNEL"

NORTHWEST

BALABAN & KATZ WONDER THEATERS

HARDING Milwaukee at Sawyer, Doors Open 1 P. M. — Clark GABLE, Chas. LAUGHTON "Mutiny on the Bounty" Stage Frolics — Fun in Bed, How to Sleep

CONGRESS 2135 Milw. Op. 1:30; BELPARK 3231 N. Cicero. Op. 1:30 — Amazing Thrills! "Transatlantic Tunnel" Richard DIX, Madge EVANS — Both Theaters—Mickey Mouse Cartoon in Color

GATEWAY 5216 Lawrence. Op. 1:30 Carole Lombard, Fred MacMurray, "HANDS ACROSS THE TABLE" LOUIS-RETZLAFF Fight Pix & Mickey Mouse

TERMINAL 3315 Lawrence. Op. 1:30 Barbara STANWYCK "ANNIE OAKLEY"

CRYSTAL North-Calif. Op. 1:30; BILTMORE Divi.-Damen. Op. 1:30 — SHIRLEY TEMPLE, John Boles "Littlest Rebel" — Both Theaters—New, Thrilling "March of Time"

ALBA Kedzie-Lawrence. Op. 1:30 Sylvia Sidney "Mary Burns, Fugitive"

AVON Fullerton nr. Kedzie—Ginger Rogers, George Brent, "IN PERSON"

IRVING Crawford & Irving; EMBASSY Fullerton & Crawford; CROWN Division & Ashland — SHIRLEY TEMPLE, John Boles, Jack Holt, Bill Robinson 'Littlest Rebel'

ALAMO 3639 W. Chicago Ave.-Mat. Daily Gang Comedy & Mickey Mouse CAROLE LOMBARD—FRED MacMURRAY "HANDS ACROSS the TABLE"

MONT CLARE Grand Ave. at Harlem. Our Gang Comedy. Carole Lombard "Hands Across the Table"

TIFFIN 4051 North. FRED MacMURRAY, Carole Lombard "Hands Across the Table"

NEW DRAKE 3548 Montrose. Last Times Today. Sylvia Sidney—"MARY BURNS, FUGITIVE" Starting Tomor.—Shirley Temple, "Littlest Rebel"

ADMIRAL 3940 Lawrence. Last Day. Ginger Rogers, George Brent—"IN PERSON"

LOGAN Milwaukee at Sawyer. GENE RAYMOND "SEVEN KEYS TO BALDPATE"

METRO 3308 Lawrence. ANN DVORAK, PAUL MUNI—"DR. SOCRATES"

PORTAGE 4050 Milwaukee. Jack Holt, John Boles SHIRLEY TEMPLE—"LITTLEST REBEL"

LIBERTY 3705 Fullerton—Matinee Daily. Inside Story of Big House. Prison Scandal—Lloyd Nolan—"One Way Ticket"

PATIO 6008 Irving Park Blvd. Charlie Chase Comedy JACK BENNY—"IT'S IN THE AIR"

MILFORD 3311 N. Pulaski. Opens 5 P. M.—15c to 6:30 P. M. Dick Powell, Ann Dvorak—"Thanks a Million"

OAK PARK

LAMAR Marion at Lake St. "L" Carole Lombard, Fred MacMurray "HANDS ACROSS THE TABLE" Extra—LOUIS-RETZLAFF Fight Pictures

SOUTHERN 828 S. Oak Park. Dick Powell, Ann Dvorak, Patsy Kelly, Fred Allen—"Thanks a Million"

CICERO

TOWN Roosevelt nr. Austin—Opens 1:30 Dick Powell, Ann Dvorak, Patsy Kelly, Fred Allen—"THANKS A MILLION"

Cracked Wheat Stretches the Food Dollars

Versatile Cereal High in Flavor and Nutrition.

Tomorrow's Menu

BREAKFAST
Baked Apples Stuffed with Raisins
Broiled Ham
Toasted Pecan Roll Slices Butter
Coffee Milk

LUNCH
Peanut Loaf
Tomato Sauce
Frozen Vegetable Salad
Chocolate Brownies
Tea Milk

DINNER
Pork Cutlets
Whole Kernel Corn
Baked Green Peppers Stuffed with Spanish Rice
Bread Butter
Butterscotch Icebox Cake
Coffee

BY MARY MEADE.

A display of cereals in a loop seed store 'tother day was a sudden reminder that we had been neglecting our old favorite, cracked wheat, of late. You too? Then let's get together and remedy the situation.

It's not only the hearty, pleasant flavor of cooked cracked wheat, or even its neat way of combining with other foods and flavors that make it a handy thing to have around the house. The same toasted cereal has a way of causing our poor little food dollars to swell with pride. It's inexpensive, packed with nourishment—energy value, protein, the minerals which refined cereal products sometimes lack, the vitamins of the bran and wheat germ—which endears it to the wise homemaker who wants to give her family as much food value as possible for the money she has to spend.

Cooking cracked wheat is as simple as preparing any ordinary long-cooking cereal. Let 6 cups of water come to a rollicking boil, add 1½ teaspoons of salt, and then slowly sift in 2 cups of cracked wheat. Let it boil, stirring occasionally, for 5 minutes. Then place the pan over boiling water and let it cook for 1 to 2 hours. One hour is enough if the cracked wheat is to be combined in another cooked dish. But, as a breakfast cereal, the second hour is a good idea, for it brings out the full rich flavor of the wheat.

Just to remind you of the excellent, economical combinations possible with cracked wheat, here are a few of our favorite before-pay-day dishes:

Meat Wheat Loaf.
[Good for Man and Budget.]
1 cup bread crums
Water
½ medium onion, minced
1 tablespoon fat
1½ pounds hamburger
2 cups cooked cracked wheat
½ green pepper, minced
¼ cup milk
1 egg
Salt, pepper.

Soak the bread crums in cold water. Press out excess moisture. Brown the chopped onion in the fat. Combine all the ingredients with the slightly beaten egg and seasonings, and turn into a greased bread pan. Bake for 1 hour in a moderate oven. Serve hot with hot chili sauce.

Pioneer Nut Bread.
1 egg
½ cup sugar
½ cup milk
1 tablespoon melted shortening
½ cup uncooked cracked wheat
1½ cups sifted all-purpose flour
½ teaspoon salt
2 teaspoons baking powder
1-3 cup chopped nut meats

Beat the egg and sugar until fluffy. Add the milk and melted shortening. Combine with cracked wheat. Sift dry ingredients, add nut meats, and mix into the egg and milk mixture, beating well. Fill a greased loaf pan 2-3 full and bake in a moderate oven, 350 degrees F., for 1¼ hours.

Mexican Wheat.
1 small onion
3 tablespoons chopped green pepper
4 slices bacon
¼ cup chopped pimiento
2-3 cup canned tomatoes
1 cup cooked cracked wheat
Salt, pepper

Combine the chopped onion and green pepper. Cover with water, simmer until tender, and drain. Cut the bacon in 1 inch pieces, and cook until crisp. Drain and chop the pimiento. Combine all the ingredients with the cooked cracked wheat and canned tomatoes, season to taste, and turn into a buttered casserole. Bake in a moderate oven for 25 minutes, or until thoroughly heated through.

Hearty Prune Pudding.
2 eggs
½ cup sugar
2 cups milk
1 teaspoon vanilla
1 cup cooked cracked wheat
1 cup cooked, pitted prunes

Beat the eggs slightly, and combine with the sugar, milk, and vanilla. Add the cooked cracked wheat and chopped, pitted prunes. Bake in a buttered casserole for 40 minutes, in a moderate oven.

[Copyright: 1936: By The Chicago Tribune.]

√LUDEN'S bring throat relief
√LUDEN'S help build up ALKALINE RESERVE
Medical authorities say you should build up your alkaline reserve when you have a cold. That's why—
LUDEN'S
MENTHOL COUGH DROPS now contain an ALKALINE FACTOR

HAROLD TEEN—GIVIN' THE BOY A BIG HAND

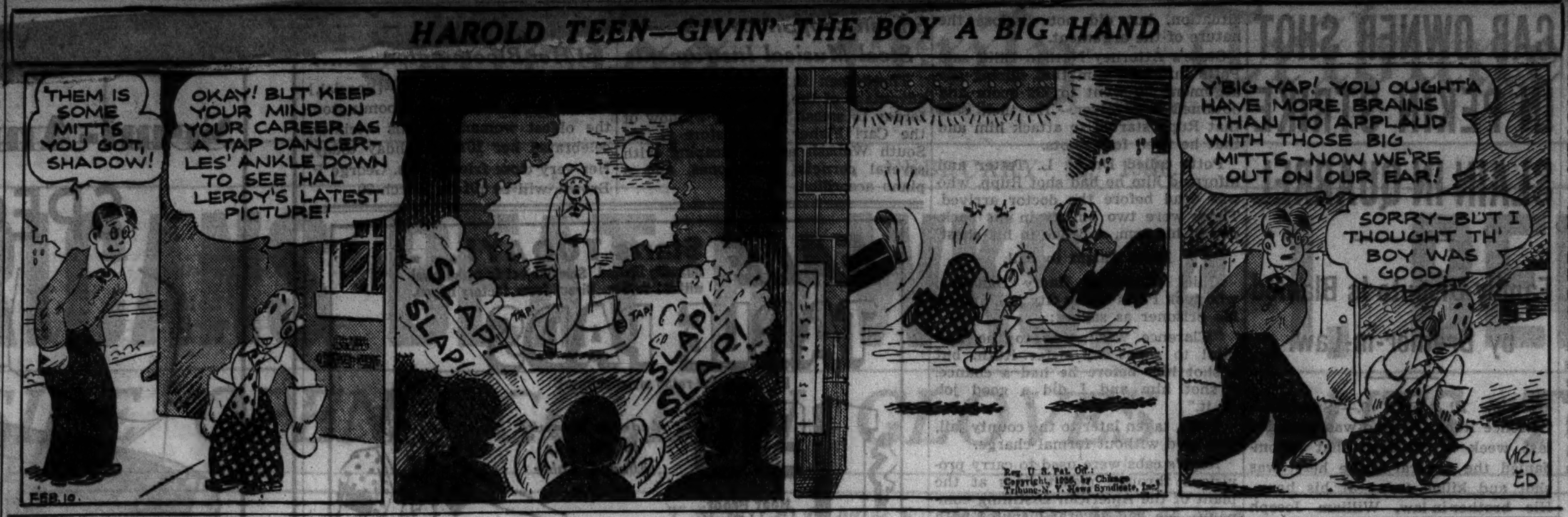

Reg. U. S. Pat. Off.: Copyright, 1936, by Chicago Tribune-N. Y. News Syndicate, Inc.

House Frock Has Decided Chic

2589

WOMAN'S AND MISS' HOUSE FROCK.

Every woman who keeps house, whether she makes it her vocation, or is domestic only after office hours, likes house frocks which are both practical and attractive. If she is thrifty, or likes to make her own dresses in order to have the styles she likes best, this pattern is certain to be popular with her. The small diagram illustrates how simple this dress, No. 2589, is to create.

This is basically a plain frock, an advantage in modes for home wear, but it gains a distinct chic by means of the simple frills on the short sleeves and those who form the graceful jabot.

Plain or printed cottons of various types are charming mediums for this dress. Linens and tub silks also are lovely, if you want your frocks to be a trifle dressier.

Style No. 2589 is designed for sizes 14, 16, and 18 years, and 36, 38, 40, and 42 inches bust measurement. Size 36 requires 3½ yards of 35 inch material, with ½ yard of 35 inch contrasting.

Order Blank for Clotilde Pattern

CLOTILDE PATTERN

CHICAGO TRIBUNE, P. O. BOX 537, Grand Central Station, NEW YORK CITY

Inclosed find $.......... Please send me the Clotilde Pattern listed below:

Pattern No. 2589. Size...........

Write plainly, giving sizes and number of patterns desired. Inclose 10 cents in stamps or coin (coin preferred; wrap it carefully) for each pattern.

Name ....

No. and street..................................

City ....

State ....

Lake View Musical Society Gives Varied Concert Today

The Lake View Musical society will give a concert at 2:30 o'clock this afternoon in the Crystal ballroom of the Blackstone hotel. Appearing on the program will be Sylvia Lubi, soprano; Irene Stolofsky, violinist; Florence Henline, pianist; Grace Desmond Holland, pianist, and Rose Lyon Du Moulin, accompanist.

* *

OCEAN STEAMSHIP MOVEMENTS.

Arrived.	At.	From.
Britannic	Curacao	New York
Columbus	New York	Havana
Franconia	Pt. Elizabeth	New York
New York	Laguaira	New York
Reliance	Mossel Bay	New York
Sailed.	**From.**	**For.**
Amer. Trader	London	New York
Deutschland	Cherbourg	New York
Hansa	New York	Hamburg
Pan America	Buenos Aires	New York
Pres. Roosevelt	Cobh	New York
Westernland	Antwerp	New York

Hadassah to Open Midwest Conference Next Saturday

Delegates from five states will convene at the Congress hotel Saturday and Sunday for the annual senior-junior conference of the Midwest region of Hadassah, women's branch of the Zionist organization of America. Rabbi S. W. Blumenfield will address the junior session on Saturday evening, and Dr. A. E. Abramowitz will speak before the senior delegates at the same time. Mrs. Harry Berkman will speak at the joint dinner session Sunday at 1 o'clock.

NOTICE!
TONIGHT, FEBRUARY 10
We regret to announce we are unable to accept any more reservations this evening only
★
Starting Tomorrow—
ART JARRETT
and his modern music with an
All Star Show
NO COVER CHARGE
★
MORRISON HOTEL
TERRACE ROOM

Miss Margery Preston to Wed H. M. Nacey Jr.

[Continued from page 11.]

Casino club, sponsored by the North Shore auxiliary of the Chicago Maternity center. From the number of cocktail parties, dinners, and Dutch treat parties planned to precede the ball it appears that the Casino will be filled to its capacity that evening. Mrs. Lee Shedd of Evanston, chairman, and a group of young matrons working with her to make the party a success financially for the center, have become exceptionally accomplished during the last few years in providing an evening of entertainment and gayety, and their benefits always are well attended.

Mrs. Lewis B. Ermeling, publicity chairman, and Mr. Ermeling will take cocktails before the party with Mr. and Mrs. Purcell Smith, whose other guests will include the Joseph Elliffs, the Lester Gordons, Mr. and Mrs. John W. Evers, and Mr. and Mrs. William E. Montrose. Others who are entertaining at cocktails at home and taking their guests on to the ball are Mrs. William Colwell Jr., co-chairman of ticket sales, and Mr. Colwell, the J. MacGregor Frasers, the William H. Hammonds, the Arthur Kings, the Axel Hofgrens, the Foster McGaws, and the Kenneth L. Wilsons.

Several Dinner Parties to Precede the Dance.

The Stewart Balls, the Gordon Cannings, Mr. and Mrs. Tim Lowry, the Warren Sarles and the Drennan Slaters will dine together Dutch treat before going on to the Casino. Mr. and Mrs. Oliver Blackburn are having two other couples, the Elmer Bersbachs and the Lawrence Elys, for dinner before the party, and others who are giving dinner parties are Dr. and Mrs. Charles E. Galloway and the Jason F. Whitney's.

The Hill Blacketts, the John Nicholsons and Mr. and Mrs. Vernon Welsh will dine with Dr. and Mrs. Galloway, and the Albert Appletons, Baron and Baroness Wrangell and Paul MacMahon will be the Whitneys' guests.

Mr. and Mrs. John Dern are giving a tea next Sunday afternoon in their Glencoe home. The former Jean MacLeish and Mr. Dern were planning to give the party for Mr. and Mrs. Conrad Ruckelshaus of Indianapolis, who were to spend that week-end with the Derns, but Mr. and Mrs. Ruckelshaus surprised their host and hostess by arriving Saturday to spend the last week-end in Glencoe. The Derns, however, are going ahead with their plans for next Sunday.

Skokie Valley D. A. R. to See Colonial Sketch.

Mrs. Wallace D. Mackenzie, the former Betty Gillies, will take the part of her colonial ancestor, Lady Anne Houstoun, in a sketch written by Mrs. Charles S. Jackson of Hubbard Woods, to be presented at a meeting of the Skokie Valley chapter of the Daughters of the American Revolution this afternoon in the home of Mrs. George T. Leach in Evanston.

Mrs. Leach, her daughter, Miss Marjorie Leach, and Mrs. W. A. Nabors will be hostesses to the meeting of the chapter. Members and guests who have old fashioned costumes will wear them to the meeting. One beautiful one which will be seen belonged to the late Mrs. George P. Gore. It is made of Duchess lace, and Mrs. Gore wore it at the Prince of Wales ball in Boston. The wife of her grandson, Mrs. Walter Gore Mitchell, will wear it today.

Girls of the upper school at the Harris school are giving a benefit party and tea this afternoon from 2 until 4:30 o'clock.

AMUSEMENTS.

ORCHESTRA HALL TONIGHT at 8:15
THE AMAZING RUTH SLENCZYNSKI
Phenomenal 11 Year Old Pianist
Tickets at Box Office—83c, $1.10, $1.65. $2.20 Tax Included.

ORCHESTRA HALL SAT., FEB. 15, 8:30
—Only Chicago Appearance—
NELSON EDDY
The Amazing American Baritone
Tickets at Box Office—$1, $1.50, $2.25, $2.50, $2.75, $3.00 (Tax Exempt).
Auspices: Travelers' Aid Society of Chicago

CIVIC THEATRE TUES., FEB. 18, 8:30
RUTH PAGE BALLETS
Incl. "Love Song"—Music by Schubert with BENTLEY STONE and COMPANY OF 30 DANCERS
Tickets 50c to $2 (Tax Inc.). Direction, Harry Zelzer Concert Mgt., 20 N. Wacker Dr., Dea. 2990.

HARRIS—3d Big Laugh Month
Pemberton Prize Play—Comedy Hit
"PERSONAL APPEARANCE" with GLADYS GEORGE
$1.50 Mats. Wed.-Sat. Always 400 Seats at 50c and $1

According to CULBERTSON

REQUIREMENTS FOR A FORCING TAKE-OUT.

In order to make a forcing take-out of partner's opening one-bid in a suit one must have three and one-half honor tricks and a rebiddable suit. These requirements alone do not justify this powerful forcing bid, however. With weak distribution one cannot be sure of making a game and should not force.

With ♠A Q 10 5 2, ♥A K 7, ♦8 6 4, ♣10 3, if your partner bids one club, bid one spade, not two spades. Although you have three and one-half honor tricks game is not assured. The one spade response is one round forcing, so you surely will have a chance to show your strength on the next round.

Make a forcing take-out, however, with more than three and one-half honor tricks, or with only three and one-half honor tricks but strong support for your partner's suit, even without a rebiddable suit. Over partner's one club, bid two spades when holding:

♠K Q 10 8 6, ♥A 6, ♦K Q J 9, ♣Q 5
or
♠A Q 5 4, ♥K Q 7, ♦K 8, ♣K J 6 3.

Lacking a rebiddable suit or better than adequate support for partner's suit, a forcing take-out should not be made unless the hand contains at least four honor tricks.

Making the Defender Guess.

Strategy in the play of the hand is, to a large extent, the simple concealment of either strength or weakness, according to a particular situation. In today's hand declarer gave West a hard nut to crack.

South, dealer.
Both sides vulnerable.

NORTH
♠J 7 6 3
♥A Q 10 5 2
♦2
♣9 7 5

WEST
♠K Q 5
♥9 4 3
♦A J 9 8 7 6
♣6

EAST
♠4
♥J 8 7 6
♦K 3
♣K Q J 10 4 3

SOUTH
♠A 10 9 8 2
♥K
♦Q 10 5 4
♣A 8 2

The bidding:

South	West	North	East
1 spade	2 diam'ds	2 hearts	3 clubs
Pass	3 diam'ds	3 spades	Pass
4 spades	Double [final bid]		

Declarer had little difficulty in recognizing West's opening club lead as a singleton. East's vulnerable three club bid hardly could have been made on less than a six card suit. The club ace won the first trick and the queen of diamonds was promptly played. There was sound psychology back of this. Had South laid down the king of hearts and then a diamond, to create an entry to dummy's hearts, West would have been forced, in desperation, to pass the queen to his partner's possible king, his only entry for club tricks. But the lead of the diamond queen *before* the heart king confused the issue. West was afraid [just as South hoped he would be] to pass it because the lead might be an attempted "steal" from the king-queen holding. And there was the good chance that, if this were the case, East had the king of hearts.

West could not, I think, be criticized for playing his ace on the diamond queen. He then led a heart which declarer won with the king; a diamond ruff put dummy on lead for the cashing of two high hearts and the discarding by South of his losing clubs. The diamonds were ruffed out and two spade tricks conceded for the contract's success.

Monday is Student day in Ely Culbertson's column. Write your bridge troubles and questions to him, care of The Tribune. Remember to inclose a self-addressed, stamped envelope. . .

TODAY'S QUESTION.

Question: Please give correct opening bid for the following hand: ♠K J 9 8 7 5 3 2, ♥none, ♦Q J 10 8, ♣2.

Answer: A preëmptive four spade bid is the best that can be made on this extreme freak.

Tomorrow's Hand

North, dealer.
Neither side vulnerable.

NORTH
♠J 3
♥10 7 6 2
♦A K
♣K 10 7 4 3

WEST
♠7
♥8 4 3
♦9 6 5 2
♣J 9 8 6 2

EAST
♠5 4 2
♥K Q J 9 5
♦8 4 3
♣A Q

SOUTH
♠A K Q 10 9 8 6
♥A
♦Q J 10 7
♣5

Mr. Culbertson will discuss this hand in tomorrow's article.

[Copyright: 1936: By Ely Culbertson.]

THROUGH THE LOOKING GLASS

All the lavender enthusiasts—and there must be trillions of 'em in this world—should hasten to the loop if they like bargains. In a flat, long box, resting on counters all over town, they'll find three cakes of really fine soap, plus a small bottle of the famous English lavender.

This is a combination that men as well as women are most crazy about. The soap is bland and the clean fragrance of it seems to charm nine people out of ten. The lavender essence has a dozen uses; women use it as they would a light cologne and strong men who would cut off an arm before they'd use the average perfume like this because it has such freshness. At the moment soap and essence are being sold together at a price much lower than usual.

The strangest thing under the cosmetic sun right now is the perfumed hair pin. These look for all the world as though they were made of those fuzzy pipe cleaners men use, bent into the appropriate shape, with the fuzz in suitable shades—ash blonde, light brown, brown and black. They aren't to hold up the knot; they'd be conspicuous and perhaps not quite efficient enough. The idea is that these merely lend enchantment; you tuck one behind each ear, where it wafts its fragrance practically unseen.

In them you can have your choice of gardenia, honeysuckle or two blends and we're told the scent clings rather a long time. They're quite inexpensive, by the way, and should be fun to play with. Just one of those little touches—but you must admit there is something to the idea. Perfuming the hair is always a problem, since you can't splash perfume on it with complete success.

ELEANOR NANGLE.

[For information about these products telephone Eleanor Nangle, Superior 0100.]

Dora Schwartz Juniors.

The Dora Rittenberg Schwartz Juniors will meet at 8 o'clock this evening at the Jewish Shelter house, 1224 South Albany avenue.

AMUSEMENTS.

ERLANGER LAST 8 TIMES Mats. Wed. & Sat.
The THEATRE GUILD presents
The Taming of the Shrew
with ALFRED LUNT and LYNN FONTANNE
SEATS TODAY—BEG. FEB. 17
The THEATRE GUILD presents
George Gershwin's
PORGY & BESS
Directed by Roubin Mamoulian
Cast of 80
Prices: Eves., $2.75 to $1.10
Mats. Wed. & Sat., $2.20 to $1.10

GRAND OPERA HOUSE WEEK BEG. MON. FEB. 17
CORNELIA OTIS SKINNER
MANSION ON THE HUDSON
Monday, Tuesday, Thursday and Saturday Nights. Wednesday and Saturday Matinees.
THE WIVES OF HENRY VIII.
Wednesday Night
THE LOVES OF CHARLES II.
Friday Matinee and Friday Night
SEATS NOW Eves. 55c to $2.20; Mats. Wed., Fri., Sat., 55c-$1.65

SELWYN Mat. Wed., 50c to $1.50
"See 'Boy Meets Girl' if you are within 3,000 miles of it."—MARK HELLINGER
A GEORGE ABBOTT Production
'BOY MEETS GIRL'
COMEDY SMASH HIT
By Bella and Samuel Spewack

AUDITORIUM EVES. EX. SUN., 8:30 MATS. WED., SAT. 2:30
AN EMPHATIC TRIUMPH
'The Great Waltz'
900 GOOD SEATS MAT. AND NIGHT, 55c
Eves. 55c to $2.75; Mats. 55c to $2.20 (Tax Incl.)
Mat. Sat., 55c to $2.20 (Tax Incl.)

NERVOUS GIRLS Who Lie Awake All Night!

Go to your nearest drug store and obtain a package of Kelpamalt, the new mineral concentrate from the sea. Take 3 Kelpamalt Tablets with each meal for 1 week. At the end of that period, if you are not sleeping well, if your appetite has not improved, if you don't feel stronger, have more energy, more endurance, and if you don't gain at least 5 pounds of "stay-there" flesh the first week, return the unused Kelpamalt Tablets and your money will be refunded.

This amazing offer, which has been made all over the country, can produce these remarkable results because Kelpamalt works on an entirely new principle. It gets right down to the cause of most weaknesses. "It's GLANDS STARVING FOR IODINE," science now says, "that is the cause of rundown conditions, of paleness, nervousness, sleeplessness, skinniness." These tiny, hidden glands require a definite ration of iodine all the time. (Don't confuse this with ordinary chemical iodine, which is frequently toxic.) Without it, they fail to work, assimilation falters, metabolism becomes irregular and the food you eat, instead of nourishing you, tends simply to clog up the system and keep you awake all night. Start Kelpamalt today. Make the test suggested above. Even the first few days' treatment will give you the best night's sleep you've had in years. Kelpamalt costs but little to use and will be found on sale at all

Walgreen DRUG STORES

Erect Posture One Attribute Certain to Win Men's Praise

BY ANTOINETTE DONNELLY.

The following from a masculine correspondent would indicate, girls, that the other sex is letting nothing escape its notice these days.

"Miss Donnelly," our correspondent challenges, "I've been looking the women over with a nonprofessional eye. I mean that my interest is purely that of a man home trained to criticize every woman from head to foot. I have sisters, a wife, and a mother who has them all 'skinned' for looks. I was wondering why she topped all the other girls and suddenly discovered, in looking them over, by and large, that my mater is what she is today because of the erectness with which she carries herself.

"Her back is as straight as a table top, too. She is a trifle heavy, for which I like her better, but she hasn't a sign of an extra chin, or any of the figure faults I see even in skinny young women due, undoubtedly, to their faulty carriage.

"Take it from me and a couple of other fellows, there is nothing that strikes a man as does the good bearing of a woman. Perhaps that's because we got so much of it in training school. But I challenge you to stand any day at the busiest corner downtown and try to find five women out of the whole parade who walk well. My special dislike is the hump at the back of the neck which one spots on every other woman passing."

Our correspondent has a few other observations to make, but they'll serve for another day. What he says about the few perfect carriages in a large group of women is true. Coming from a man, the criticism is presented as possibly bearing extra weight. Anyway, you see, girls, there's more to pleasing the masculine eye than tinting the cheek and lips.

[Copyright: 1936: By The Chicago Tribune-N. Y. News Syndicate, Inc.]

'Two-Timing' Girl Usually Winds Up Without Any Beau

BY DORIS BLAKE.

Jennie's trouble is that she is not one of those clever women who can keep two young men stringing along at the same time. A rare quality of skill is required for the two timing work. Also, a quality of deceit which isn't recommended.

Jennie's real "heart" has "done gone" and left her to the blandishments of the man who won his standing with Jennie by virtue of his gifts. But the wrist watch, platinum though it be, the handsome monogrammed toilet case, the evening bag replete with jeweled fittings, are small consolation now to the girl, since the light of her life departed.

We can't prescribe a remedy for the immediate trouble. We think it would take a good deal of luring to convince the party of the first part that it all was a mistake. He's been hit too fatally on man's most vulnerable spot, his pride. Number two's mind naturally has been actively at work on opinions about gold diggers. [Yea, they still call it that when they've been stung hard.] So a future for Jennie, we think, lies in new fields entirely, and a clean slate upon which is chalked a certain axiom about doing unto others, etc., and playing a straight game.

[Copyright: 1936: By The Chicago Tribune-N. Y. News Syndicate, Inc.]

Overcoming Sleeplessness
A Booklet by Charles Weschcke, Ph.G.
Dr. William Brady, famous medical columnist, calls it: "The first book on the subject I have found which I can freely recommend." It tells sufferers from sleeplessness how to overcome their troubles and teaches everyone how to get the greatest benefit from his sleep. Clothbound, 81 pages. Price $1.00 at bookstores or the publishers: THE BOOK MASTERS, 394 Grand Ave., St. Paul, Minn., or 200 Fifth Ave., New York, N. Y.

A Great Store in a Great City
THE FAIR
STATE, ADAMS and DEARBORN STREETS
Oak Park—Lake at Marion St. Milwaukee Ave. at Wood St.

Nature Created You as One of These Seven Figure Types
1. Straight hip
2. Short Straight Hip
3. Tall Full Hip
4. Tall Average
5. Average
6. Short Average
7. Average Full Hip

WHICH ONE ARE YOU?
MARY G. JONES
"American Lady" Stylist will be here Monday, Tuesday, Wednesday (State St. Store)

"American Lady"
Make the most of your type! Decide which you are; then let us fit you to a foundation designed to give you lovelier proportions, better balance, subtle flattery! A smooth unbroken silhouette for your spring frocks. Tearose brocade and batiste, with new contour bust line. Lace bra top. 34 to 44.
$5
Others $3.50—$7.50

THE FAIR—Third Floor—Also Oak Park.

CROSSWORD PUZZLE

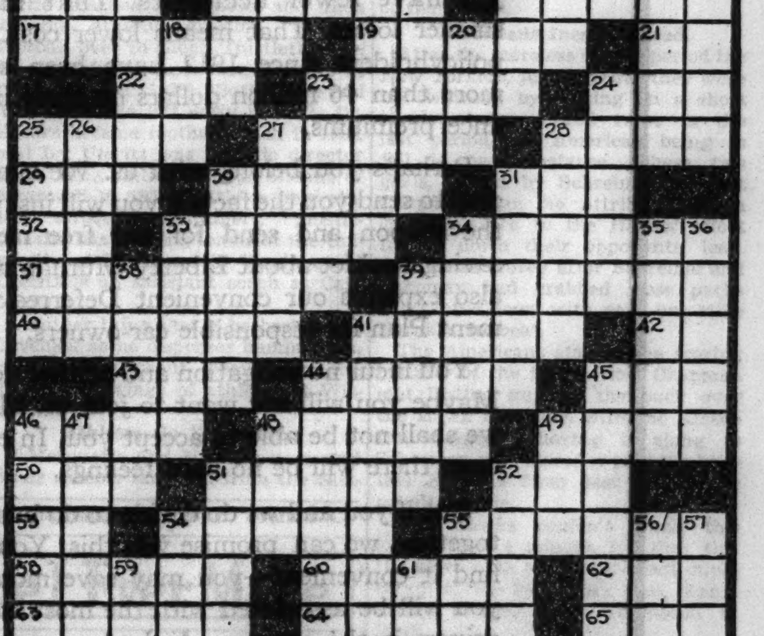

HORIZONTAL

1. Mite
4. Gets the better of
9. Sour
14. Poem
15. Put in vigorous action
16. Bravery
17. Cap
19. Sea duck
21. Exert
22. Spanish title
23. Estate
24. Asiatic plant
25. Boil slowly
27. Candy
28. Worthy
29. Boat implement
30. Loses life
31. Force open
32. Higner
33. Enclosure
34. Naps
37. Disregard
39. Cajole
40. Melancholy
41. Forward
42. Preposition
43. Printing measure [pl.]
44. Rapidity
45. Affirmative
46. Stint
48. Stationery
49. Yield
50. Hasten
51. Wall piece
52. Split pulse [East Indies]
53. Type square
54. Blood vessel
55. Vent
58. Brings up
60. Out of the way
62. Be indebted
63. Public notice
64. Imparts
65. Marry

VERTICAL

1. Cut short
2. Proposed language
3. Soft
4. Part of "to be"
5. Extended (abbr.)
6. Point of compass
7. Foot lever
8. Bites
9. Say
10. Vehicle
11. Diminutive suffix
12. Roundup
13. Spacious
18. At this time
20. Deer
23. Pecuniary punishment
24. Played
25. Noise
26. Candle
27. Ornate
28. Avarice
30. Noblemen
31. Beg
33. Side of anything
34. Utter
35. Wielded
36. Meaning
38. Fowls
39. Circular device
41. Pacify
44. Native of India
45. Chrome
46. In that place
47. Directed
48. Equality
49. Feline
51. Stake
52. Club fees
54. Curved line
55. Unusual
56. Sheep
57. Spread hay
59. Three-toed sloth
61. Preposition

SATURDAY'S PUZZLE SOLVED.

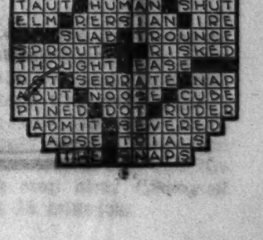

CAPITAL'S LAST TRIBUTES PAID CHARLES CURTIS

Services Will Be Tomorrow in Topeka.

Washington, D. C., Feb. 9.—(AP)—The capital today paid a last tribute to Charles Curtis before the body of the former Vice President was placed aboard a train and started toward Topeka, Kas., for burial.

Led by Secretary of War and Mrs. Dern, hundreds high in officialdom called at the modest home in Cleveland Park which the Indian-blooded Republican had shared with his sister, Mrs. Dolly Gann.

A congressional delegation representing Kansas was at the station when the body was put aboard a west bound train. Accompanying it on the trip to Topeka were Mrs. Gann, her husband, and her daughter, Mrs. Webster Knight.

Shortly before the party left the Gann home Chief Deerfoot, an Apache tribe member, presented to Mrs. Gann a bow and arrow, requesting that it be buried with Mr. Curtis as part of an Indian ritual.

Hoovers Send Flowers.

Curtis died unexpectedly of a heart attack yesterday at the age of 76, just as he was planning to return to the political lists and campaign for his friend, Gov. Alf M. Landon of Kansas, in the race for the Republican presidential nomination.

The funeral will be at 2:30 p. m. Tuesday in the senate chamber of the Kansas statehouse.

Mrs. Gann, her brother's official hostess when he was in office, greeted callers at the home. Messengers brought hundreds of written condolences.

From former President and Mrs. Hoover came a blanket of flowers which will cover the casket in the Kansas senate chamber. President and Mrs. Roosevelt also sent flowers.

Curtis' death found both the house and senate in recess. Leaders planned to adjourn tomorrow's sessions as a tribute to his memory.

Roosevelt Expresses Regret.

From the White House President Roosevelt issued this statement:

"I am deeply distressed to learn of the sudden passing of my old friend, Charles Curtis. Whether they knew him as senator, as the Vice President of the United States, or as the man that he was in his own right, his legion of friends will remember him, always affectionately, and will mourn his passing."

Another who was long associated with him—Vice President Garner—said: "He was a fine man and a good friend."

CIVIL WAR VETERAN IS 90.

Logansport, Ind., Feb. 9.—[Special.]—Thomas Sands, one of Logansport's few remaining Civil war veterans, celebrated his 90th birthday today.

CAB OWNER SHOT IN PEKIN STRIKE SLAIN IN QUARREL

Family Dispute Is Blamed by Brother-in-Law.

Pekin, Ill., Feb. 9.—[Special.]—Clarence Rupp, 36, who was wounded last week in violence that accompanied the general strike here, was shot and killed today at his home. His brother-in-law, William Joseph Potts, 23, son of W. A. Potts, a prominent Pekin attorney, surrendered and said he killed Rupp in self-defense.

Rupp, the head of a cut rate cab service that employed nonunion drivers, was wounded last week by an unknown assailant as he stood in the doorway of his home. He left the hospital last Friday. Meanwhile, his wife, sister of Potts, was taken to the hospital suffering from a nervous breakdown.

Blames Domestic Quarrel.

Young Potts moved into the Rupp home when Mrs. Rupp was taken to the hospital. He told authorities today that he became involved in an argument with Rupp over a domestic situation, but did not disclose the nature of the argument.

State's Attorney Nathan Elliff said Potts informed him that during the argument he went to his room and obtained a revolver. He then said that Rupp started to attack him and that he fired four shots.

Potts called Dr. F. L. Tetter and informed him he had shot Rupp, who was dead before the doctor arrived. There were two bullets in his back, one in his arm, and one in his chest.

Potts Taken to Jail.

Chief of Police Harry Danahue, who took Potts to the city jail, quoted his prisoner as saying:

"Clarence was going to the hospital to shoot my sister Ruth, but I shot him before he had a chance. I shot him and I did a good job of it."

Potts, taken later to the county jail, was held without formal charge.

Rupp's cabs were used to carry provisions through picket lines at the plant of the American Distilling company. He had several disputes with union leaders and two weeks ago one of his cabs was overturned and burned.

Authorities tonight said there was no connection between Rupp's wounding last week and the shooting today.

EFFECTIVE ENGLISH

A SHORT 15-HOUR COURSE

Correct usage, diction, vocabulary building, common errors. Classes limited to 12. Text material furnished without charge.

Class Opens Tuesday, Feb. 11 at 6 P. M. Enroll Today or Call FRAnklin 4341 to Reserve Your Place

BERLITZ School of Languages

30 N. Michigan at Washington FRAnklin 4341

Smash Loop Shop Windows; Steal Musical Instruments

Three men in a dark sedan took advantage of the deserted streets yesterday to smash the show window of the Carl Fisher music store at 306 South Wabash aveue, escaping with several cornets, saxophones, and a piano accordion.

Observes 101st Birthday at Her Bloomington Home

Bloomington, Ill., Feb. 9.—[Special.]—Mrs. J. A. Ewins of Bloomington, the oldest woman in this vicinity, celebrated her 101st birthday today. Her very close friend, Mrs. George P. Brown, will be 101 on March 30.

SALE Starts TODAY! . . .

Quantity limited. Sale subject to withdrawal without notice. Direct from factory to you.

TABLE PADS

By the largest retail manufacturers

$1.90

Made to Measure to Fit Any Shaped Table

Heat Proof Liquid Proof

No Orders Accepted from Dealers

Washable White Fabric Top—Green Back

Super-Heavy Pads available at small additional cost

Phone or write and a representative will call at your home for measurements. No charge for this service, including suburban calls.

UNITED ASBESTOS PAD CORP.

159 N. State Street Randolph 4817

Copyright, 1935, by United Asbestos Pad Corp.

Slip Covers, Sixth Floor.

Semi-Annual Sale

SPECIAL

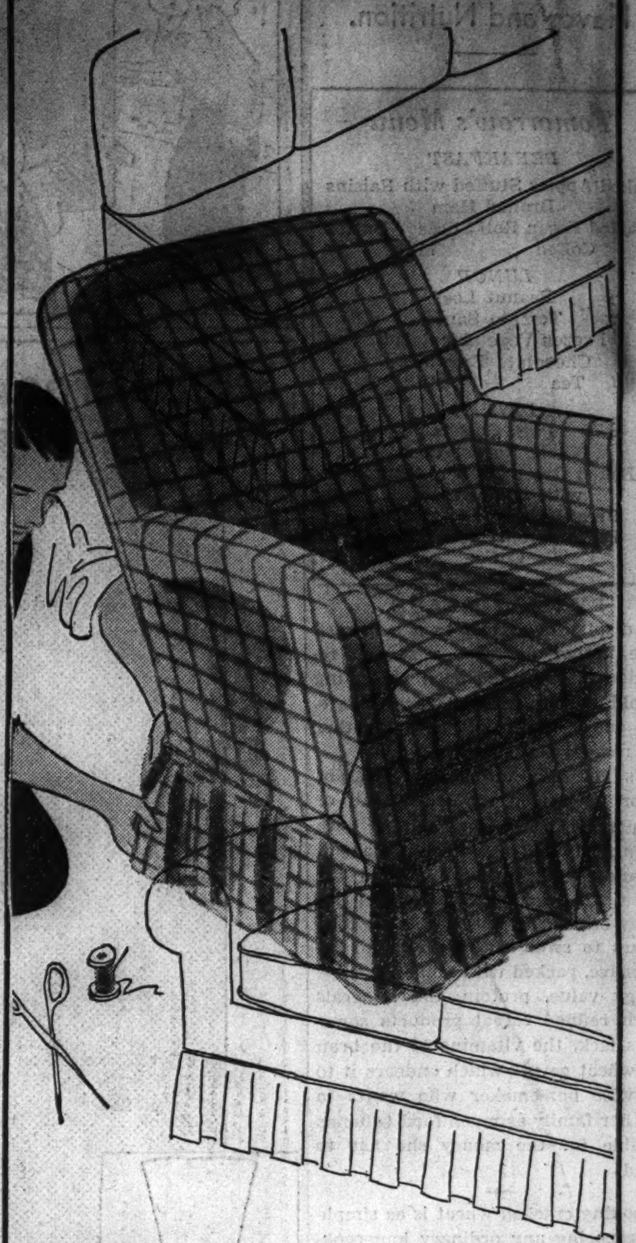

Slip Covers

SPECIALLY PRICED, INCLUDING MATERIAL AND THE TAILORING

Any chair (1 cushion) **$9.35**

Any sofa (3 cushion) or any studio couch **$15.95**

There's no need to tell you what slip covers can do in the way of brightening up a room. But we do suggest that now's a good time to do it . . . its "pick-up" effect right now in the dead of winter seems even more effective than usual, you'll be that much ahead on your spring redecorating, and last, but far from least, you'll save money because these prices are special for the sale.

- Choose from colorful new Spring fabrics, prints and plain color crashes in 50-inch width at 65c a yard, and from 36-inch materials at 45c a yard.
- Carson slip covers always fit perfectly, tailored with box pleats and French seams.
- We will call for and return the furniture, doing the work in our workrooms or the cutting and fitting may be done in your own home.

CARSON PIRIE SCOTT & Co

Over 120,000 Careful Drivers are Insured by this Company

That is why you may secure Car Insurance at lower cost

No car can be safer than the man at the wheel. And no driver can feel 100% safe without adequate insurance on his car. If you are a consistently careful driver, we believe you are entitled to car insurance at lower cost. Here is the way our plan works: Selected drivers, hence fewer accidents and fewer losses—savings returned to you.

BY SELECTING only careful drivers we have fewer accidents. That means smaller losses. That means lower cost. Our policyholders since 1912 have been saved more than 46 million dollars on their insurance premiums.

Perhaps you belong with us. We shall be glad to send you the facts if you will just fill in the coupon and send for our free money-saving booklet about Liberty Mutual, which also explains our convenient Deferred Payment Plan for responsible car-owners.

You incur no obligation and neither do we. Maybe you will not want to join us. Maybe we shall not be able to accept you. In either case, there will be no hard feelings.

But if you and we do decide to do business together, we can promise you this: You will find it convenient—you may save money—you will be associated with the most careful drivers in the country. And when accidents occur, you will find that we investigate promptly and pay claims on the dot. No bother. No red tape.

We are an old, conservative company, operating on old-fashioned principles. Most of our business has come from one man telling another. We now want to reach out and add some more carefully selected people.

If you're our kind of driver, then this is your kind of company. And you may make money by getting the facts.

Clip and mail the coupon today—no obligation.

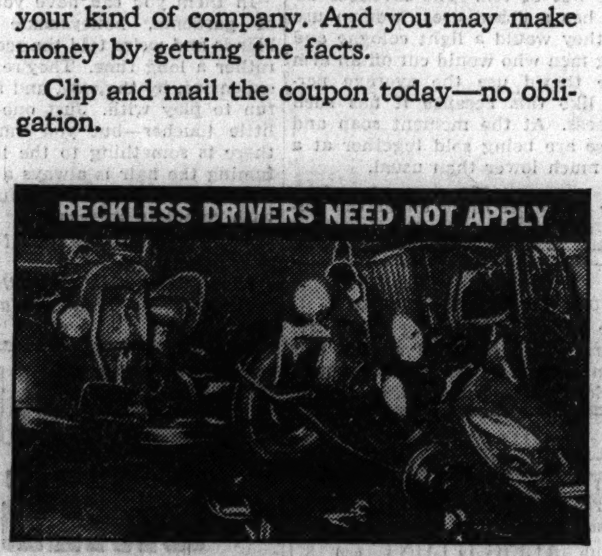

A scene in the career of a dangerous driver. It is not his first crash—although it may be his last. This man is faced with heavy damages. He may lose his home and other possessions. His family will suffer. Men with such accident records cannot get Liberty Mutual Car Insurance.

We should like to protect 1000 more careful drivers in Chicago

Leading men in this city are in our company. We can give you names of the best people in your neighborhood.

There is offered below a free booklet, and a coupon to make it easy for you to secure a copy. You are invited to clip the coupon and mail it today.

Not everybody who fills in and mails the coupon will be accepted. We are frank about this. If we took every Tom, Dick and Harry—careless, irresponsible drivers as well as careful drivers—our accidents would be more and no saving would result.

By carefully selecting the Grade A people of the country, we can continue our sound, conservative policy. And we can continue our low cost to policyholders.

This is a money-saving opportunity for you if you like good company and want to be associated with those who are working together to prevent accidents. When accidents occur, we investigate promptly and settle cheerfully. Our promises are backed by more than 30 million dollars in cash and gilt edge securities. Mail the coupon today for the free money-saving booklet below.

LIBERTY MUTUAL INSURANCE COMPANY

CHICAGO: 230 East Ohio Street, Phone Superior 1582

Milwaukee: 625 North Milwaukee Street, Phone Broadway 0165 Rockford: 503 Seventh Street, Phone Main 1912

(Offices open evenings until 9:00 o'clock) Nation-wide service

LIBERTY MUTUAL *also writes Workmen's Compensation, General Liability, Burglary and Robbery, Personal Accident, Forjery and Fidelity Bonds for Manufacturers, Merchants and Individuals. All forms of Fire Insurance written through* United Mutual Fire Insurance Company,

LIBERTY MUTUAL INSURANCE CO.
230 East Ohio Street, Chicago, Ill. C. T. 2-10

Without obligation, please send me free booklet which shows exactly how much careful drivers can save on car insurance; also facts about your convenient Deferred Payment Plan for responsible car owners.

*Name*__________

*Business Address*__________

Town where car is kept__________

Make of car______ No. of Cyls.______

Body Type______ Model No.______ Year______

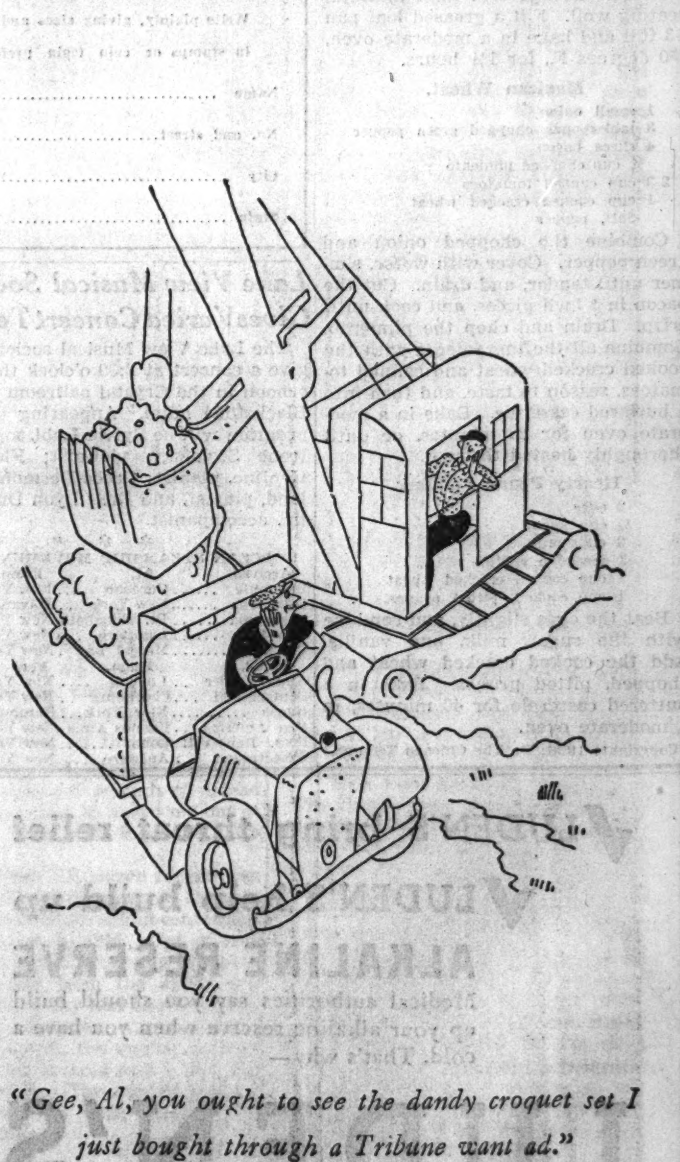

"Gee, Al, you ought to see the dandy croquet set I just bought through a Tribune want ad."

Chicago Daily Tribune
THE WORLD'S GREATEST NEWSPAPER
MONDAY, FEBRUARY 10, 1936.

HAVE YOU ROOMS TO RENT?
Call Superior 0100
AND ASK FOR A WANT AD-VISER

AMERICANS BEAT HAWKS, 4-1, BEFORE 7,500

WEST SIDE OPENS GOLDEN GLOVES BOUTS TONIGHT

THE GUMPS—POOR MAMMA

Reg. U. S. Pat. Off.; Copyright, 1936, by Chicago Tribune-N. Y. News Syndicate, Inc.

BATTLES BEGIN SELECTION OF CHICAGO TEAM

South Siders Fight Tomorrow.

Golden Gloves Facts

Event—Ninth annual Chicago Golden Gloves tournament.

Place—West side tournament, Madison Athletic club, 4711 West Madison street.

Time—First bouts in two rings at 7 o'clock; doors open at 6 o'clock.

Tickets—Adults, 75 cents; children 15 years of age and under, 40 cents; no seats reserved.

Boxers—Report between 4 and 6 p. m. for physical examination. Pairing by lot at 6:30 p. m.

BY WILFRID SMITH.

Chicago's west side division of Golden Gloves contestants marches to the Madison Athletic club this evening. There they hope to win first honors in the campaign for positions on Chicago's team of boxers to meet the champions of 43 cities in 13 states, or, if they are listed in the Novice tournament, they are hoping to reach the semi-finals of Chicago Novice meet, which will be held in conjunction with the Tournament of Champions on Feb. 24, 25, and 26.

The same incentive will spur an even larger group of Golden Glovers tomorrow night as the south side boys assembled at White City for the first night of boxing in their sectional. The north side lads must mark time. They will not be called until Feb. 13.

It's City's Greatest Tourney.

With the first bouts tonight in two rings at the Madison Athletic club, Chicago is starting its most ambitious program of preliminary Golden Gloves tournaments. Nearly 5,000 will compete. Fifteen nights of the tournament are scheduled from tonight until Feb. 20. On many of these 15 nights two rings will be used at each section.

All precautions have been taken to safeguard the youthful combatants. The great number of contestants means that the boys will not be called upon to box two nights in succession except in two weights. No boy will be permitted to box more than twice in one night.

What a Bargain, Fans!

Tonight's show, like all of the others in the sectionals, are boxing's greatest bargain. Not even the spectacular Tournament of Champions will offer more bouts. For 75 cents, [no seats are reserved] you may see a continuous show in two rings from 7 o'clock until midnight. The bouts will stop at midnight, no matter the projected number of bouts remaining.

It is important that the boys who have been assigned to tonight's preliminary at the Madison Athletic club report for their second physical examinations between 4 and 6 p. m. Each boy so assigned has received a ticket marked "Feb. 10." This ticket may be given to his second. His A. A. U. card will admit him to the examinations. The ticket, however, indicates the date. Failure to report means forfeiture of his chance for a golden glove.

Pairings Made by Lot.

No boy will be examined by the physicians after 6 o'clock. The pairings—all will be by lot—will be held a half hour later.

Who will be the rising boxing stars? This question cannot be answered. But we do know that tonight, tomorrow night, and every night, you'll see unknowns become famous. No one knew Joe Louis until he whipped Detroit's light heavyweights and repeated against the champions in the Tournament of

[Continued on next page, column 7]

LOOK OUT FOR THESE HOOSIERS, CHICAGO!

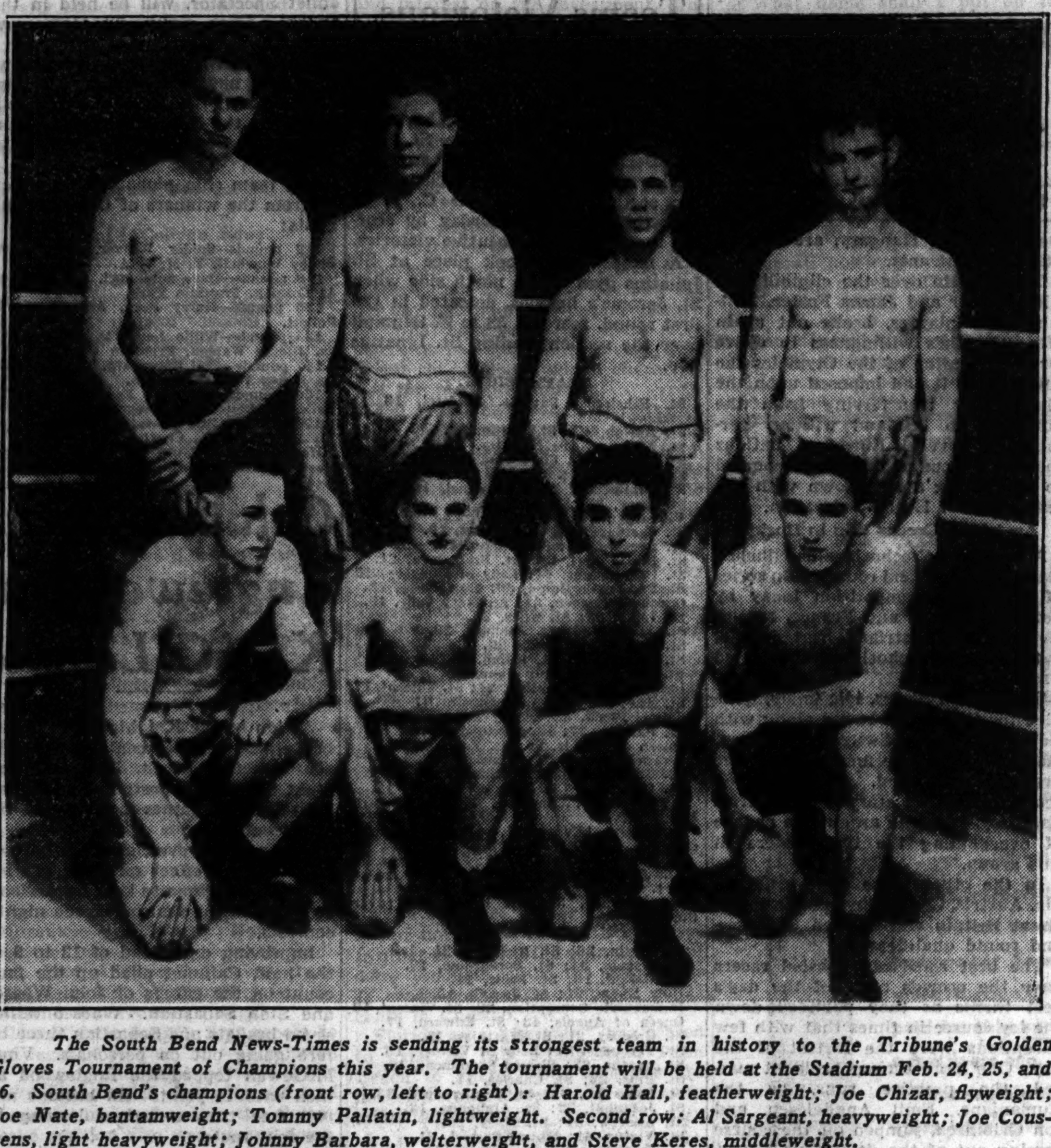

The South Bend News-Times is sending its strongest team in history to the Tribune's Golden Gloves Tournament of Champions this year. The tournament will be held at the Stadium Feb. 24, 25, and 26. South Bend's champions (front row, left to right): Harold Hall, featherweight; Joe Chizar, flyweight; Joe Nate, bantamweight; Tommy Pallatin, lightweight. Second row: Al Sargeant, heavyweight; Joe Coussens, light heavyweight; Johnny Barbara, welterweight, and Steve Keres, middleweight.

Big Ten Cries Stop Hoosiers! but How, Who?

Stop those Indiana basketball teams! This is the urgent cry of the eight quintets which this morning still are pushing Indiana and Purdue in the Western conference race. Perhaps the idea of pursuit is absurd for several of these teams. Certainly it is absurd for Chicago, which dropped its eighth conference game Saturday night to the hustling Hoosiers, 42 to 24. It is equally vain for Iowa to think of winning the championship, for the Hawkeyes, gamely fighting to gain a surprise verdict, were beaten by the Boilermakers Saturday at Iowa City, 39 to 38.

Minnesota, beaten by Ohio State after registering three successive victories, and the Buckeyes themselves definitly are out of the Big Ten battle, barring unforseen surprises. But to Northwestern [three victories and two defeats] and Michigan [four victories

[Continued on page 17, column 1.]

Over-the-Counter Sale

of Golden Gloves tickets will open this morning at 9 o'clock at the Tribune Public Service Office, 1 South Dearborn street, and in the lobby of Tribune Tower.

Step right up, fans! Here's your chance to see the greatest boxers in 13 states. You'll want good seats for the Tournament of Champions at the Chicago Stadium, Feb. 24, 25, and 26, in which Chicago's best fighters will make their stand against the invading forces.

And after that — well, you just can't miss the finals at the Stadium March 6! Prices for the Tournament of Champions are $1.10, 66 cents, and 40 cents. For the finals, they are $2.20, $1.65, $1.10, and 55 cents. All $3.30 seats for these bouts have been sold.

Mail orders are still being accepted. Send check or money order to Golden Gloves Ticket Manager, Tribune Square, Chicago.

Talking It Over

BY ARCH WARD.

[Copyright: 1936: By The Chicago Tribune.]

WIB HENRY, guard on the Illinois basketball team, was greatly impressed by the shooting of John Moir, Notre Dame sophomore forward, who needs only 42 points in the next eight games to break Ed Krause's all time Notre Dame scoring record of 212 points. . . . "I can do a fairly good job of stopping fellows like Haarlow of Chicago and Kessler of Purdue," Henry said in the dressing room after last week's game in South Bend, "but I couldn't touch Moir." . . . Hank Greenberg, Detroit first baseman, denies he is a holdout. . . . He says he is only a semi-holdout. . . . Capt. Ike Hayes of the 1935 Iowa State football team is contemplating a professional boxing career. . . . Lou Gehrig's formula for a ball player's winter is reading, rest, and relaxation. . . . Umpire Bill Klem has been assigned to the Cincinnati Reds in Porto Rico for his spring training. . . . Rube Hoy, basketball coach at South Dakota university, is the most adept bench slider in the middle west, rolling and ducking with every punch his team takes. . . . John Schommer has had to cancel all officiating assignments for the remainder of the basketball season as a result of a leg injury incurred in a game at Iowa a few weeks ago. . . . The American league has plenty of batting power concentrated around first base. . . . Look at these sluggers: Hank Greenberg, Lou Gehrig, Hal Trosky, Jimmy Foxx, Zeke Bonura, Joe Kuhel, and Jack Burns. . . . Rookie Jim Oglesby, successor to Foxx with the Athletics, is reported to be a hitter, too. . . .

General admission to the Santa Anita track is $1.10 and $3.30 for clubhouse, but on Feb. 22, day of the $100,000 handicap, prices have been upped to $2.20 and $5.50. . . . All reserved seats for that day have been sold. . . . Bill Killifer, former manager of the Cubs who now is leading the Sacramento team of the Pacific Coast league, still rates Grover Cleveland Alexander as the greatest pitcher of them all. . . . Lorenzo Pack, Chicago's 1935 Golden Gloves heavyweight champion, was fighting one of his early professional engagements and his handler decided Lorenzo shouldn't eat until after weighing in. . . . "I'll have some appetizers for you after the weigh-in," the trainer said. . . . "Where are those appetizers?" asked Pack as he stepped off the scales. . . . "What do you want?" the trainer inquired. . . . "Ten hamburgers," said Pack. . . . And he got them. . . .

Barney Oldfield is arranging a lecture tour of the south. . . . His topic will be "How to Drive a Car Safely." . . . Ellsworth Vines says that Fred Perry will play no more competitive tennis because of a recurrence of a kidney ailment. . . . As a consequence, Vines predicts the 1936 Davis cup finals will be between Australia and the United States. . . . Hugh Rhea, former All-American tackle at Nebraska, has heavyweight boxing aspirations. . . . Joe Mangan, conqueror of Glenn Cunningham in the Millrose games, isn't thinking of the Olympics. . . . "What worries me are those law courses at Cornell," he says. . . . "They come first. Then the Olympics." . . . Jimmy Foxx will continue to make Philadelphia his home, although he will play for Boston. . . . A new rose has been named the Preakness after Pimlico's famed fixture. . . . Victor McLaglen plays chess with Gargantuan pieces. . . . The king is more than two feet high. . . . The Athletics let Roy Mahaffey go because they believe his arm was permanently injured in a game at Comiskey park last summer. . . .

Ten Years Ago Today—Helen Wills threatened to quit the French tennis tournament when speculators bought all rights to film her match with Suzanne Lenglen. . . . Wisconsin and Michigan were tied for first place in the Big Ten basketball race.

U. S. BOBSLED RACERS TURN IN FASTEST TIMES

German Star Captures Olympic Slalom.

GARMISCH-PARTENKIRCHEN, Germany, Feb. 9.—(AP)—America's bobsledders strapped down their brakes and practically took the Olympic course apart today in their final hair-raising practice runs before competition starts Tuesday.

While they were serving notice of their intention to repeat the clean sweep they scored at Lake Placid in 1932, the ski racers from overseas took a beating in the men's slalom race, the figure skaters began the men's competition without getting anywhere as to official results and Canada and England renewed their dispute over the hocky situation.

The best an American could do in the slalom ski race was ninth place, as Franz Pfnuer, Germany, calmly pitched himself off at the start, negotiated the 33 turns in almost faultless style and twice sped down the rough course faster than any rival could do it.

Pfnuer's 99.25 Points Win.

Pfnuer finished second to Birger Ruud, Norway, Friday in the downhill race, but his sensational times of 72.1 seconds and 74.5 seconds in the slalom enabled him to win the combined title with a point total of 99.25. Gustav Lantschner, Roman Worndle and Rudolf Cranz also won places for Germany among the first six in the combined scoring. Dick Durrance, America's best performer, was well up on the list of slalom racers but his comparatively slow downhill time set him back to tenth place in the double event. He was timed in 86.4 and 86.9 seconds for today's two trips down the slalom course.

Birger Ruud, the Norwegian ski jumping king, spoiled his chances for a victory by falling near the start of his first run. He punted—worked his sticks to increase his speed—furiously for the remainder of the journey, but the judges penalized him heavily for the spill. Ruud's official times were 91.9 and 77.1, giving him sixth in the slalom standing and fourth for the combined event.

Lantschner finished second to Pfnuer in the combined point scoring with 96.25; then came Emile Allais, France; Ruud, Worndle, and Cranze, brother of Chistel Cranz, who won the women's downhill slalom title. Durrance had a combined point score of 87.74, as his slalom performance was rated at 84.59 points.

New Yorker Finishes 13th.

George Page, New York, was 13th with a combined total of 82.85 points, as his slalom times were 85.7 and 93.4 seconds. Robert Livermore, Boston, negotiating in 97.5 and 96.7, received a 77.18 point total for 23d place.

The men's figure skating competition began with a six hour session on the compulsory or school figures. It will be continued tomorrow in morning, afternoon and evening displays before the placings for the first part of the competition will be decided.

The final placings will be determined on the total points scored by each competitor in the compulsory figures and the fancy free skating, which will be held Saturday.

Robin Lee Is Contender.

Although the first day's showing doesn't give much information as to which skater ultimately will win Olympic honors, it appeared from today's performances that Robin Lee, American champion from Minneapolis, and Montgomery Wilson of Canada, must be considered contenders.

Erle Reiter, Minneapolis, and George E. B. Hill, Boston, also skated today, but lacked the polish of the favorites. Karl Schaefer, Austria, world champion; Ernest Baier, Germany; Henry Graham Sharp, England; Marcus Nikkanen, Finland, and

[Continued on next page, column 5]

It's Neighbor vs. Neighbor as Badger Dispute Splits Madison

BY BRUCE DENNIS.

[Chicago Tribune Press Service.]

Madison, Wis., Feb. 9.—[Special.]—All Madison was divided in four parts today as the good citizens, forced to stay indoors by snow and mercury that knocked the bottom out of many a thermometer, chose up sides in the current University of Wisconsin athletic controversy.

The whole row, primarily a feud between Dr. Clarence W. Spears, football coach, and Dr. Walter E. Meanwell over the athletic directorship given to Meanwell two years ago, was brought out into the open when John Golemgeske, captain-elect of Wisconsin's football team, circulated a petition among his teammates asking that Spears be dismissed. Golemgeske destroyed the petition without presenting it to university officials and declared that he had drawn it up at the instance of Dr. Meanwell, who, he said, had promised him a letter in basketball and a job on the Badger coaching staf as a reward.

Meanwell Denies Charges.

This statement brought a denial from Meanwell and an investigation by the board in control of athletics. When Golemgeske repeated his charges before the board and added that Meanwell had given him a drink of whisky while discussing the petition with him, opponents of Spears, notably William Fallon, athletic trainer, testified that Wisconsin football players had been given coffee spiked with brandy, on Spears' orders, and that Spears had ordered members of his squad to practice when they were physically unfit.

The controversy passed into another phase when the athletic board, more or less disgusted with the whole mess, demanded the right to hire and fire coaches and directors without interference by the board of regents. The board of regents frowned on this idea and the members of the athletic board intimated that they might resign if not given full power to govern athletics.

Dr. Frank Drawn Into Dispute.

Last week President Glenn Frank was drawn into the quarrel when Spears declared that Dr. Frank had virtually promised him the athletic directorship before it was given to Meanwell. This Frank denied and Spears contradicted the denial with the assertion that he never would have come to Wisconsin as coach at his present salary of $10,000 if he had not been led to believe he would get the directorship.

All citizens of Madison have definite opinions and will express them on the slightest provocation. But will they allow themselves to be quoted? They are very cagey that way.

"I should lose all the Meanwell business, just because I like Doc Spears," shrugged a State street merchant.

Town Is Divided.

"Don't use my name—I don't know whose side the neighbors are on," cautioned a housewife.

"Get rid of 'em both, but don't say I said so," said a professor in the romance languages department of the university.

If all the words voiced over dinner tables and in barber shops and bar rooms on the Meanwell-Spears situation were laid end to end it would make a story reading like this: "—— !— — — !" and the soldiers would have to be called back to Camp Randall to quell the civil uprising.

Some insist that Meanwell and Spears be dismissed in a thorough housecleaning of the Badger athletic department. Faction No. 2 wants Meanwell dismissed and Spears retained.

Group No. 3 would keep Meanwell, but fire Spears. The fourth and smallest body of voters favor keeping the present setup, with pcrhaps a slap on the wrist for the interested parties.

Marvin H. [Shorty] Levenick, 6 foot 6 inch proprietor of Shorty's Dugout, campus eating spot, who always has from six to a dozen athletes working for him, refused to take sides in the wrangle.

But Shorty expressed himself on several angles that have been lost sight of in the clash of personalities.

"Why Do Badger Coaches Fail?"

"There must be some reason why coaches come to Wisconsin with great records and enviable reputations, and leave a few years later with nothing but a string of beatings and a black eye. Look at Jack Ryan, George Little and Glenn Thistlethwaite."

Ryan lasted two years [1923-'24], Little coached two more and then became athletic director, turning football over to Glenn Thistlethwaite, who had just won a championship at Northwestern [1926]. Both Little and Thistlethwaite left early in 1932. Dr. Spears became football coach in 1932, and Irv Uteritz was athletic director for a time, until the appointment of Meanwell in 1934. Little is now athletic director at Rutgers. Thistlethwaite has winning teams at the University of Richmond in Virginia, and Uteritz is an assistant coach at California.

Another thing that is bothering Mr. Levenick as he dispenses hamburgers, with and without onions, is the amazing shortage of athletes at Wisconsin.

Athletes Go Elsewhere.

"Marquette and Northwestern and other schools take 'em from the east-

[Continued on page 17, column 2.]

Biggest Mistake I Ever Made

[Otto Strohmeier, University of Chicago end coach, says that an athlete's chief memories are of the mistakes he made or the times he just missed doing something spectacular or smart. This is the fourth of a series of articles describing such experiences of famous athletes.]

BY JOHNNY WEISSMULLER.

[Former world swimming champion and now motion picture star.]

IT was my first big race, in an inter-club meet between my old team, the Illinois Athletic club, and our bitter rivals of the Chicago Athletic association, in 1921. My coach, Bill Bachrach, and everybody else considered my 100 yard race against Herb Topp of the C. A. A. was in the bag for me.

JOHNNY WEISSMULLER.

I was quite a sheik in those days, wore a long pompadour, and some well meaning friend suggested I wear a rubber cap to keep my hair in place. At the crack of the gun we were off, and as I dove in the pool the next thing I knew my cap was down all over my eyes and I couldn't see a thing.

Stops to Pull Off Cap.

I swam that way almost three lengths, slowing now and then to try to claw my cap up, but not knowing for most of the distance whether I was coming or going. I finally stopped in order to toss off the cap and get my bearings and in the meantime Topp had obtained enough of a lead against me so that he nosed me out at the finish. That made it all the harder to lose.

Another race I'll never forget was the 220 in the National A. A. U. meet at the Philadelphia sesqui-centennial in Philadelphia in 1926. Out of sentiment attached, I wore my old blue silk swim suit from the club. We were stroking away fast and furiously when both shoulder straps broke. Being an old suit, the rubber around the legs failed to hold and I lost the suit completely. The rubber around the legs filed up with water as it pulled off me.

Loses Race Also.

I finished first, but the loss of the suit caused me to be disqualified, and then, to add insult to injury, they made me stay in the pool for a heck of a long time before they threw me in another suit so that I could climb out. Arne Borg of Sweden won the race when I was disqualified.

NEW YORK GETS TWO GOALS IN FIRST PERIOD

Solo Rushes Bring 2 More in Third.

Hard to Take

CHICAGO.		NEW YORK [4].
Karakas	G.	Worters
Wiebe	L.D.	Murray
Seibert	R.D.	Jerwa
McFadyen	C.	Chapman
Gottselig	L. W.	Schreiner
Brydson	R. W.	Carr

SPARES.

Blackhawks — Burke, March, Thompson, Levinsky, Kendall, Trudell, Cook, Romnes, Ouellette.

Americans—Dutton, Doran, Stewart, Cotton, Oliver, Voss, Klein, Emms, Wiseman.

Officials—Smith and Bell.

FIRST PERIOD.

Scoring — Schreiner [Dutton, Chapman], 13:20; March [Thompson], 14:20; Oliver [Chapman], 18:50.

Penalties—Murray, Burke, Brydson.

SECOND PERIOD.

Scoring—None.

Penalties—Oliver [2], Ouellette.

THIRD PERIOD.

Scoring—Schriner [unassisted], 1:55. Chapman [unassisted], 14:00.

Penalties—Jerwa, Cook, Klein, Voss.

STOPS.

Karakas	9	14	4	27
Worters	9	12	4	25

BY CHARLES BARTLETT.

The pesky young-old New York Americans, accustomed to being half a dozen games in the ruck in any National Hocky league season, last night sent 7,500 Blackhawk constituents away from the Stadium quite unhappy by handing the Chicagoans a thumping 4 to 1 defeat. The outcome of the contest, most of which was nothing to regret having missed, set the Broadway people in the strange position of third place in the Canadian section of the league by a game and a half, and simultaneously frustrated the Hawks' designs on a first place tie with Detroit in the American division.

The Hawks, while playing with plenty of sincerity, still lacked the smoothness which distinguished their late winning streak.

Schreiner Scores Twice.

The Americans, on the other hand, impressed even the Hawk customers by their demeanor during the evening, showing none of the effects of a 3 to 0 defeat by Toronto on Saturday. The brave 7,500 who came out to the Stadium were convinced why young Sweeney Schreiner, the No. 1 rookie of last season, is now the league's leading scorer. Master Schreiner came through with the first goal of the evening of the opening period, and added another in the final session. Mush March counted the only Hawk goal in the opening period, but Harry Oliver sifted through to make it 2 to 1 at the end of the period.

Americans Increase Lead.

After the scoreless second period the New Yorkers, just to prove they were not winning by picking on a short handed team, scored twice in the last period, an American being in jail in each instance. These two goals, scored by Schreiner and Art Chapman, can be attributed in a large measure to the Hawks' effort to cut down their opponents' lead. Both were scored after Schreiner and Chapman had grabbed loose pucks and skated down with none but Mike Karakas to beat.

The Americans started the scoring in 13:20 of the first period, Chapman and Dutton nursing the puck over the Hawk blue line, with the American manager shoving it along to Schreiner, who blazed it past the helpless Karakas from just aft of the penalty circle.

The Hawks couldn't stand this longer than a minute, for they tied the score with an almost exact duplication of the New York goal, March taking a pass from Thompson in 14:20.

The Americans then took a 2 to 1 lead by the grace of two penalties against the Hawks. First Burke was jailed for tripping Wiseman, and was soon joined by Brydson on the same charge.

The New Yorkers hammered away until Oliver lifted the puck over the prostrate Karakas, who had slid out 10 feet to halt a try by Chapman. The time was 18:50.

New York Increases Lead.

The Hawks were given a scoring opportunity in the first play of the third period, but were so intent on tying the score that they found themselves instead on the short end of a 3 to 1 score before two minutes had elapsed. Jerwas was sent to the box for tripping Thompson, whereat five Hawks drove in on Worters. Schreinrer, however, picked up the puck only 20 feet in front of the cage, and started out alone, pursued by the five Hawks. They couldn't catch him and Karakas didn't have a chance as the rangy wing lined the puck past him for his second goal of the night. The time was 1:55.

It was 4 to 1 for the Americans on a repeat of Schreiner's solo rush. With Voss in the box, and five Hawks pressing Worters, Chapman seized a floating puck and sprinted down alone, with only March near him. Mush couldn't overhaul him and Karakas couldn't stop him. The goal was scored in 14 minutes.

CHICAGO BEARS GET FIRST CALL ON BERWANGER

Football League Adopts New Recruiting Rule.

Philadelphia, Pa., Feb. 9.—(AP)—The Chicago Bears of the National Professional Football league have obtained the right to sign Jay Berwanger, the one-man team of the University of Chicago last fall, if and when he turns pro, it was learned tonight.

An authoritative source disclosed this information as the National league wound up its annual two day meeting.

First choice on Berwanger fell to the Philadelphia Eagles under the new league ruling adopted today, favoring last place teams in selection of incoming collegiate talent. But the Eagles signed away their right to get Berwanger because they feared they could not meet his reported demand for $1,000 a game for turning pro. In return, the Eagles will get an unidentified tackle from the Bears.

Eagles Negotiate for Back.

It was also learned that the Eagles had negotiated a deal with the Pittsburgh Pirates for a half back in exchange for one of the Philadelphia ball carriers of 1935.

The new ruling on the selection of new players is designed to equalize strength among the nine clubs by giving the weaker elevens first call on the services of prospective newcomers from colleges.

At the same time the league, at its annual meeting, received from Los Angeles an application for a franchise there, and decided to permit a club to operate on the Pacific coast on a probationary basis during the coming season.

In its new plan for selection of college prospects, the league ruled that hereafter, at the end of the regulation season, each club owner will submit the names of eight college prospects. The 72 names will be listed, and the tail-end club of the league will have first call on any one of the candidates.

Last Club Gets First Chance.

Under this system, the last place club will have first chance to establish negotiations with up-coming players without interference from other teams. This selection will be followed by each club having a choice in the reverse order of the standing of the clubs at the close of the season.

Joe Carr, president of the league, said as the result of this rotation of negotiation rights, every city in the league will thus be sure of seeing some of the college stars of the preceding season, and will prevent "promiscuous scrambling" for one or two players.

"In the event that the club, for reasons outside of the prospective player's control, is unable to come to an agreement, the club would be permitted to trade its negotiation rights to another team," Carr explained.

A Blow at Big Salaries.

This action, it was said, was prompted by the wholesale bargaining over the services of Stanley Kostka, 1934 Minnesota star, last year. The change guards against "blowing up" the salaries of rookies to tremendous proportions.

Applications for league franchises were made by Buffalo, N. Y., interests, headed by Charley Murray, as well as the American Legion of Los Angeles county. The Buffalo application was taken under advisement by President Carr, but the Pacific coast bid was taken more seriously.

The league's meeting was addressed by Harry Myers, promotional director of the Los Angeles County Legion, which last year operated a four-club league at a substantial profit. The Coast league will cut its 1936 schedule in half, playing only six games, after which an all-star team will be assembled to meet six league clubs in trial games in late October and November on the coast.

May Get Franchise In 1937.

"If the Legion's team makes a good showing against our clubs and is popularly patronized, then we'll more than likely grant it a franchise for 1937," Carr said.

In the event the Legion team is admitted to the league, the club will come east for six games and other league teams will go west each year for the same number of games.

Schedule making for the 1936 campaign occupied the club owners and coaches for several hours. Most teams booked 12 or 13 games, but the schedules will not be announced for several days.

Cronins Beat Bartell, 3-2, in Charity Baseball Game

San Francisco, Cal., Feb. 9.—(AP)—The Cronins beat the Bartells, 3 to 2, in a charity game between major and minor league baseball players here today. Joe Cronin, Boston Red Sox manager, and Dick Bartell of the New York Giants cavorted at shortstop on the rival teams through the nine innings and appeared to be in mid-season form.

Other major league stars in the game included: Augie Galan, Chicago Cubs; Dan Hafey and Gus Suhr, Pittsburgh Pirates; Johnny Vergez, Phillies; Roy Johnson and Tony Lazzeri, Yankees.

Joe Flieger, Bud Wright Bowl 4,998; Win Marathon

Joe Flieger and Bud Wright, scoring 4,998 for 24 games, yesterday won the marathon bowling event at Bensinger's, 29 West Randolph street. Bill Lensen and Ed Kraft were next in line, knocking down 4,981 pins. Twenty-four two man teams competed.

Detroit Lions Win from All-Stars, 30-6, in Hawaii

[Chicago Tribune Press Service.]

HONOLULU, Hawaii, Feb. 9.—The Detroit Lions, champions of the National Professional Football league, today defeated Pop Warner's All-Stars, 30 to 6.

TERRY AND THE PIRATES—SOUND IN THE SOUP

DICK TRACY—The Hidden Tommy Gun

Tonelli Meets Woods Tonight at Marigold

Chuck Woods, prominent Detroit lightweight now making a bid for welterweight honors, and Laddie Tonelli, Marseilles, Ill., former sectional Golden Gloves champion, will meet tonight in a ten round headliner at Marigold Gardens, Broadway and Grace street. Sam De Pasquale, Madison Square loop gymnasium junior lightweight, and Young Mickey Walker, Sioux City, Ia., will be opponents in the six round semi-final. Three of four other bouts involve:

Tony Michaels and Tommy Howell [4], 138.
Lloyd Weaver and Joey Richards [4], 145.
George Dungey and Frank Dzidek [4], 152.

Benny Miller will meet Wendell White and Jerry Authorius will oppose Bob Wiley at five rounds in two of eight amateur bouts tonight at Coulon gymnasium, 1154 East 63rd street . . . Alex Kasaboski and Gorilla Parker will be opponents in the main event of the wrestling show tonight at White City, 63d street and South Park avenue. Gerald Meeker is paired with Al Williams, Kay Fenlon will face George Jonasen, Charley Peterson is matched to meet Jack Kogut and George Schwab will encounter Del Harris. . . . Jim Browning, Verona, Mo., former heavyweight wrestling title holder, is scheduled to arrive today for his windup bout with Dan O'Mahoney, current holder of the crown, at Chicago Stadium Wednesday. Supporting bouts match George Zahairas with Ray Richards, Pete Mehringer with Roland Kirchmeyer, Howard Blazer with Pat Murphy and Hans Steinke with Jules Strongbow.

A bout between Max Marek, 1933 Chicago Golden Gloves light heavyweight king, and Patsy Perroni, Cleveland, scheduled at Miami, Fla., tonight, was canceled.

F. M.

KLEATS-RUNNE TEAM WINS 4,900 MILE SKATE RACE

Joe Kleats and Esther Runne won the second transcontinental roller skating derby held at the Coliseum, finishing the 4,000 mile grind at 12:30 o'clock this morning. A crowd of nearly 8,000 saw the final night's racing. Only ten of the twenty-five starting teams were skating at the finish.

John Rosasco and Jean Vizena came in second, with Jack Israel and Ivy King third. The mother and son team of Josephine and Bill Bogash wound up in eighth place.

The race started on Christmas day and went on continuously for forty-six days, the skaters covering 4,099 miles, equivalent to the distance from San Diego to New York over an automobile route.

26 Horses Destroyed in Fire at Lexington

Lexington, Ky., Feb. 9.—(AP)—At least twenty-six horses, among them Red Head, dam of Head Play, were destroyed tonight in a fire of undetermined origin which swept a barn leased by W. C. Goodloe, well known thoroughbred breeder. Employés at the farm said the loss probably would reach $50,000. Goodloe is now in Texas, where he has a string of horses in training at the Alamo Downs track.

Golf Pro Who Made 24 Holes in One Dies

Caldwell, N. J., Feb. 9.—[Special.]—Tom Washington, former golf professional at the Monomonock Inn golf course here and holder of the world hole-in-one record, died today. In 30 years Washington made 24 holes in one, which were regarded as official, having been properly witnessed and attested.

Sparta-St. Louis Soccer Game Postponed by Cold

The soccer match between the Ben Millers of St. Louis and the Sparta Garden City team, scheduled for Sparta Stadium yesterday, was postponed until next Sunday because of cold weather.

NEWS FROM THE RACE TRACKS

HIALEAH PARK ODDS & JOCKIES

Horse.	P.P.	Wt.	Jocky.	Odds.
FIRST RACE—Purse $800, claiming, 3 year olds and up, 6 furlongs:				
Prince Drake	4	117	R.Watson	6-1
Broad Meadows	10	120	J.Longden	4-1
Jubilargo	6	116	D.Meade	8-1
Cherry Time	9	115	No boy	8-1
Kings Pleasure	1	113	J.Gilbert	5-2
Albuquerque	3	109	W.G.Jack'n	15-1
Office Boy	2	101	N.Wall	30-1
Moane Keala	5	103	I.Hanford	10-1
Feudal Lord	7	115	R.Workman	5-1
Col. Bixer	8	96	No boy	20-1
Sparky	11	105	No boy	20-1
Pompeius	12	113	E.Lits'ger	15-1
SECOND RACE—Purse $800, claiming, 2 year olds, ⅜ mile:				
Hatty	2	106	J.Renick	2-1
Oddesa Girl	6	111	J.Gilbert	4-1
Pathos	8	108	T.Malley	5-2
Little Upset	10	106	J.Pollard	6-1
His Nibs	1	112	E.Fator	30-1
Wise Bun	3	110	C.Rainey	30-1
Ubald G.	4	106	No boy	20-1
Red Aril	5	106	No boy	15-1
Selva	7	106	N.Wall	12-1
Square	9	103	No boy	15-1
Maestrom	11	98	No boy	10-1
THIRD RACE—Purse $1,000, claiming, 4 year olds and up, 6 furlongs:				
Microphone	1	112	R.Merritt	8-5
Character	9	110	I.Hanford	6-1
Indiantown	7	118	L.Turner	20-1
Quickly	6	110	R.Watson	5-1
Below Zero	3	100	L.Coffman	15-1
Back Log	12	108	No boy	20-1
Pharatime	2	107	M.L.Fallon	10-1
Lord Tournament	4	116	No boy	4-1
Judge Leer	5	110	No boy	20-1
Gift of Roses	8	105	No boy	10-1
Warren Jr.	10	107	No boy	20-1
Sleek	11	102	C.Phillips	30-1
FOURTH RACE—Purse $1,100, allowances, 4 year olds and up, 6 furlongs:				
Sailor Beware	6	103	J.Wagner	3-1
Vote Boy	4	103	C.Phillips	3-1
Dancing Doll	1	107	E.Porter	5-2
Headin Home	5	103	R.Merritt	4-1
Spizi	3	103	No boy	6-1
Brown Twig	2	103	S.Renick	10-1
FIFTH RACE—Purse $1,200, allowances, 3 year olds, 1 mile:				
Roselli	2	112	N.Wall	5-1
Play Chance	1	112	J.Hunter	4-1
Flag Cadet	8	107	No boy	10-1
Rushaway	10	112	W.D.Wright	5-1
Free Spirit	7	107	No boy	12-1
Ceiling	5	107	M.Garner	6-1
Old Comrade	3	104	No boy	30-1
Galmica	4	110	J.Gilbert	4-1
Lancewood	6	110	No boy	12-1
Sunanair	9	112	E.Steffen	12-1
SIXTH RACE—Purse $1,000, claiming, 3 year olds and up, 1 mile:				
Foxiana	10	112	No boy	3-1
Fervid	3	109	E.Porter	4-1
Benares	9	122	T.May	4-1
Insulated	5	92	No boy	8-1
Flowery Lady	6	109	E.Litze'ger	10-1
Irish Play	7	92	G.Watson	30-1
Building Trades	1	100	N.Wall	30-1
Fair Countess	2	107	F.Hendricks	20-1
White Ginger	4	115	L.Hardy	6-1
Maid of Arches	8	105	J.Wagner	15-1
Bender First	11	114	No boy	15-1
Seedling	12	100	No boy	15-1
SEVENTH RACE—Purse $800, claiming, 3 year olds and up, 1⅛ miles:				
Bombastic	8	90	M.L.Fallon	5-2
Transpose	7	104	R.Kastner	8-1
Colorist	3	112	No boy	20-1
Exeter	4	92	R.Merritt	8-5
Indiana Flyer	2	92	No boy	10-1
Entrea	6	92	No boy	6-1
Gannonnie	1	112	E.Steffen	6-1
Sun Camp	5	100	F.Maschek	20-1

FAIR GROUNDS ENTRIES.

FIRST RACE—Purse $500, maiden 3 year olds, 6 furlongs:			
Rellim	114	Bootvale	114
Chessie	109	Staro	109
Finmar	109	Azomis	109
Foxes Folly	109	Mary Ellen	109
Imperial Play	109	Busy Billy	114
Wild Count	114	Fred Alva	114
Aunt Phemie	100	Congressman B.	114
Black Agnes	109	Rudolph Lad	114
Gypsie Prince	114	My Gem	114
SECOND RACE—Purse $500, claiming, 3 year olds, 6 furlongs:			
*Nellie Bane	101	Koley Bey	115
*Worthabet	101	Mr. Stein	111
Item	106	Imperial Ann	108
*Sir Ajax	110	Pete Horback	111
*Sunnya	101	*Oaphill	106
Seven Colors	106	*Fast Roamer	106
Which Image	110	Harem Queen	110
Arthur M.	111	Princess Jaun	108
Swiftlet	115	Gloria Mercedes	106
THIRD RACE—Purse $500, claiming, 4 year olds and up, 6 furlongs:			
*Bright Knot	105	*Die Hard	105
Game	105	Our Hobby	105
Mervin B.	110	Moonsan	110
*Margie Lou	104	Justice Logan	110
*Sioux Chief	109	*Rubane Choice	104
*Bunty Ann	100	Pun	110
*Magic Line	109	Donna James	105
Princeton	114	Hell Diver	114
Elihu	114	Vee Eight	114
FOURTH RACE—Purse $500, claiming, 4 year olds and up, 5½ furlongs:			
Judge Primrose	113	*Scythe	100
Jim McConnell	104	*Steponit	103
*Pancoast	107	Doc Oster	108
Wild Pigeon	105	Roycrofter	105
Fan Toy	105	*Eddy Lee	103
Miss Vince	100		
FIFTH RACE—Purse $500, claiming, 4 year olds and up, mile and 70 yards:			
*Novito	109	*Empress Wu	101
Scream	113	Sun Caprice	111
*Brilliant Miss	104	*Later On	109
Just Mrs.	111	Irish Vote	113
Pish Tush	111	*Smooth	111
Arctic Star	108	Senator Mike	113
*Insomnia	101	Urchin	116
*Enola	101	Discobolus	113
*Portam	114	Defier	113
SIXTH RACE—Purse $800, claiming, 4 year olds and up, 1 1-16 miles:			
*Bosoni	109	Drastic Delight	112
*Poopdeck	108	*Respect	111
Habenero	112	Wise Advocate	118
SEVENTH RACE—Purse $500, claiming, 4 year olds and up 1⅛ miles:			
*Jim Ned	105	Exceed	105
Indian Red	110	Errant Lady	105
Clovinia	109	Bobs Play	110
*Port o' Play	109	*Gordon	98
*Thunder Lass	98	Cloido	110
Dug In	110	Brother Ben	110
*Almadel Jr.	105	Dispeller	110
Gooseflesh	105	*Game Annie	98
Julius J. B.	112	Black Flash	103
EIGHTH RACE [Substitute]—Purse $500, claiming, 4 year olds and up, 6 furlongs:			
*Declaration	113	Sir Kai	118
*Viper	113	*Wise Mona	104
Stoolpigeon	118	Zode	114
*Lampblack	109	*Odd Blaze	106
Chianti	110	*Cooney	113
On Our Way	114	Oderic	110
*Benefit	108	Papillote	100
Office Girl	105	Gallopette	105
*Just High	117	*Premeditate	100

*Apprentice allowance claimed.

ALAMO DOWNS ENTRIES.

FIRST RACE—Purse $500, claiming, 3 year olds and up, 5½ furlongs:			
*March Line	100	*High Clover	107
Forever More	110	*Wonder Run	97
Ulnardo	105	*Chicaro Boy	110
*My Surprise	110	Genevieve	100
*Baldy	110	Chief Ranger	115
*Parqua Pass	102	*Bonnie Pan	104
Tollie Young	112	*Witch Lore	100
*Tricky Miss	102	*Jennie D.	110
*Elanbee	102	*Play Way	100
SECOND RACE—Purse $500, claiming, 3 year olds and up, 6½ furlongs:			
Insead	112	Kadet Gunner	115
Cajp Prince	114	Thistle Ace	114
*Moral Miss	104	*Frostbite	107
Brooksie	109	*Silver Grand	107
Fair Image	109	*Oswego Princess	107
Yancey	117	Society Memory	102
*Ole Pal	102	*Earth Shaker	110
*Maddening	102	*Monastic	107
*Distress Signal	109	Lady Laura	105
THIRD RACE—Purse $500, claiming, 3 year olds and up, 6½ furlongs:			
Altena	109	*Pridie	109
*Google	109	*Miss Hutcheson	104
*Bubbler	112	No More	117
*The Bouncer	109	*Martine	109
*Kissie	104	Contrast	107
*Tornillo	100	*Blighted Hopes	102
*Saxon Queen	102	*Wily Girl	107
*Susie V.	102	Bill Lutz	114
McGonigle	114	*Tadcaster	109
FOURTH RACE—Purse $500, maidens, 3 year olds, 5½ furlongs:			
Well Dressed	110	Little David	115
Billie Reuben	110	Kate Greenaway	110
Miss Sunset	110	Dago Dean	115
Stardora	110	Sudden Change	115
Whistling Boy	115	Draco	115
Gay Nellie	110	Best O Luck	115
Scobina	110	Miss Savage	110
Enimrac	115	Miss Anthony	110
Hazel Eye	110	Persian Step	110
FIFTH RACE—Purse $500, claiming, 4 year olds and up, 6 furlongs:			
Thistle Genie	105	*Cheraw	110
*Bill Donoghue	111	Lo	108
*Judge Peak	102	*Aileen C.	108
*Quick	113	Jessie Dear	102
SIXTH RACE—Purse $600, 3 year olds and up, 1 mile:			
My Dainty	103	Sickle Hour	108
Zarabi	103	*Thistle Ress	108
†Miss Petrina	102	Sir Boston	108
Sailors Gifts	103	Imperial High	98
Tap Dancer	103	Bobs Bit	113
Out of Fire	108	Martial Music	108
Autumn Leaves	103		
†Buck and Collins entry.			
SEVENTH RACE—Purse $500, claiming, 3 year olds and up, 1 1-16 miles:			
*Blind Puss	103	More Pep	111
Fan Dan	111	*Bostonian Gal	103
*Sidmore	108	Just Wings	111
Skeeter Haw	102	Miss M. Lutz	108
Racketeer	113	*Darkest Hour	108
EIGHTH RACE—Purse $500, claiming, 3 year olds and up, 1 1-16 miles:			
*Grecian King	108	*Hurry Hawk	106
*Dave T.	97	*Young John	108
*Creston	108	*Royal Julian	101
*Vicki	106	Perfect One	102
*Hard Boiled	108	*Miss Angelo	101
NINTH RACE—Purse $500 [substitute], claiming, 3 year olds and up, 6½ furlongs:			
Edith W.	107	Heavy Sugar	114
Barney Keen	117	*Jessie P.	104
Chiefs Camille	108	Birdie Wrack	114
*Wittora	107	*Ervast	112
My Rosanne	102	*Credit System	104
*Dick Star	110		

*Apprentice allowance claimed.

SANTA ANITA ENTRIES.

FIRST RACE—Purse $1,000, claiming, 4 year olds and up, 6 furlongs:			
Instigator	112	*All Devil	107
Raculos	112	Vacillate	107
*Dark Devil	107	*Helene Madison	102
*Brilliant King	111	Speed Girl	107
Botter Boy	112	*Linden Tree	111
*Don Marcus	107	High Pockets	112
SECOND RACE—Purse $1,000, maiden 2 year olds, 3 furlongs:			
Swift Flash	115	Sashemus	115
Voldear	118	Maori Lad	118
Dogaway	118	Mon Image	118
Jaipur	118	High Polish	118
Star Singer	115	Boulevard	115
Final Play	118	El Portal	118
Bon Red	118	The Runner	118
THIRD RACE—Purse $1,000, claiming, 4 year olds and up, 1 1-16 miles:			
*Battling Knight	109	*Justa Jones	111
Len Helker	114	Paradise Maid	103
*Flag Wave	100	*Strange Times	103
*Alawitt	104	How High	110
*Lovito	98	*Trevallion	105
Adirondack	108		
FOURTH RACE—Purse $1,000, allowances, Grade B, 3 year olds and up, 6 furlongs:			
Conejos	107	Harrogate	100
Loloma	107	Amy Cooper	111
Pompa	100	Little Son	112
Maid of Perth	99	Margaret O'Neill	99
Vermont Rose	107	Salinas	107
FIFTH RACE—Purse $1,000, claiming, 3 year olds, 6 furlongs:			
Budding Star	100	Every Effort	108
Mr. Ricks	104	*Cottingham	105
Pretty Patricia	105	*Draft Sergeant	109
Quick Look	104	*Wise Acre	105
*Our Carolyne	104		
SIXTH RACE—Purse $1,200, the Derby Trial, 3 year olds, 1 mile:			
Ttennob	112	†Frank	109
Jubilee Jim	106	He Did	106
Pompey's Squaw	101	Wha Hae	112
Toration	106	Savernake	109
†Indian Broom	106		
†Brookmeade stable.			
SEVENTH RACE—Purse $1,000, allowances, Grade C, 3 year olds and up 1 mile:			
Stavka	116	Crout Au Pot	107
Braving Danger	112	Fort Springs	110
Royal Command	116	Little Doggie	110
Peradventure	105	Legionary	107
Slapped	112		
EIGHTH RACE—Purse $1,000, claiming, 4 year olds and up, 1⅛ miles:			
*Peedeque	107	Hut	103
Hail	101	*Rock Point	111
Dignified	108	Distribute	112
His Way	116	*Judge Lueders	111
The Singer	116		

*Apprentice allowance claimed.

U. S. Bobsled Racers Turn In Fastest Times

[Continued from first sport page.]

Denes Pataky, Hungary, are favored European entrants.

The dispute over the eligibility of Alex Archer and James Foster, British hocky players, broke out again after Canada's willingness to waive for the duration of the Olympics the suspensions it had imposed upon the players for transferring from the dominion to England without permission. Several European nations took up the cudgel and were reported to be seeking a showdown with the International Hocky federation.

Austrians, Czechs Win in Hocky.

Austria and Czechoslovakia clinched places in the second round-robin series of the hocky competition today by defeating Latvia and France, respectively. The Austrians beat Latvia, 7 to 1, and Czechoslovakia defeated France, 2 to 0.

The United States, idle today, qualified for the second round along with Germany when Switzerland upset Italy, 1 to 0, in the final game of the preliminary round. Italy, which scored a 2 to 1 victory over America Saturday, had only an outside chance of overhauling the two leaders in this group.

In the other three divisions, Canada, Austria, Czechoslovakia, Hungary, Great Britain and Sweden were second round qualifiers.

The best American bobsled racers gave the crowds some of the day's best thrills as they pounded down the icy course in times that with few exceptions were the fastest of the day. One more serious accident marred the practice runs, as the Rumanians, Emil Anghelescu and Ion Gribincea, jumped off the course coming out of the dangerous Bavaria curve and landed under their sled. Anghelescu suffered a dislocated shoulder and Gribincea internal injuries.

With the best part of its team in the hospital, the Rumanians have only one two-man crew left. This pair borrowed an American sled to make a run today.

Swiss Brakeman Slides After Sled.

The only other breath-taker came when the brakeman of Switzerland's No. 2 sled fell off backward coming out of Bavaria curve and slid 100 feet on his back right behind his teammates.

Led by Gilbert Colgate Jr., New York, America's two-man teams made the first, second and fourth fastest times of the trials, while the veteran Hubert Stevens, Lake Placid, brought up second in the four-man runs, only 5-100 of a second slower than the Swiss star, Rene Capadrutt.

Colgate and Richard Lawrence sped down the chute in 1:25.62, 42 hundredths slower than the record held by Capadrutt. Germany's Hans Kilian was the only two-man pilot to threaten the Americans.

Stevens, using his sled with cast iron runners, swept down the curves with his crew of John Shene, Robert Martin and Crawford Merkel in 1:20.28. Capadrutt later did it in 1:20.23. This was considerably slower than Kilian's course record of 1:18.07.

NEW YORK ROVERS WIN.

New York, Feb. 9.—(AP)—The New York Rovers outroughed the Atlantic City Sea Gulls and registered a 4 to 2 Eastern Amateur league victory at Madison Square Garden today before a crowd of 12,500.

TODAY'S SELECTIONS

HIALEAH PARK, MIAMI, FLA.
[Fast.]

1—Prince Drake, Broad Meadows, Jubilargo.
2—Hatty, Oddesa Girl, Pathos.
3—Microphone, Character, Indiantown.
4—SAILOR BEWARE, Vote Boy, Dancing Doll.
5—Roselli, Play Chance, Flag Cadet.
6—Foxiana, Fervid, Benares.
7—Bombastic, Transpose, Colorist.

FAIR GROUNDS, NEW ORLEANS.
[Slow.]

1—Azomis, Imperial Play, Staro.
2—Harem Queen, Mr. Stein, Seven Colors.
3—Princeton, Vee Eight, Elihu.
4—PANCOAST, Eddie Lee, Doc Oster.
5—Irish Vote, Smooth, Novito.
6—Wise Advocate, Poopdeck, Habanero.
7—Dug In, Port o' Play, Brother Ben.
8—Lamp Black, Sir Kai, Viper.

ALAMO DOWNS, SAN ANTONIO, TEX.
[Fast.]

1—Elanbee, Jennie D., Bonnie Pan.
2—Frostbite, Fair Image, Oswego Princess.
3—ALTENA, No More, Pridie.
4—Hazel Eye, Miss Anthony, Whistling Boy.
5—Lo, Bill Donoghue, Quick.
6—Sailor's Gift, Sickle Hour, Zarabi.
7—Racketeer, More Pep, Skidmore.
8—Vicki, Grecian King, Hurry Hawk.
9—Barney Keen, Ervast, Dick Star.

SANTA ANITA, ARCADIA, CAL.
[Fast.]

1—Instigator, Linden Tree, High Pockets.
2—High Polish, The Runner, Bon Red.
3—Alawitt, Trevallion, Justa Jones.
4—Harrogate, Little Son, Amy Cooper.
5—Cottingham, Our Carolyne, Draft Sergeant.
6—HE DID, Ttennob, Jubilee Jim.
7—Stavka, Royal Command, Crout Au Pot.
8—Rock Point, The Singer, Judge Lueders.

Five Undefeated Teams Victorious in C. Y. O. League

The undefeated heavyweight teams from St. Mary of the Lake, St. Pius, St. Bernard, St. Angela, and St. Adrian climbed another notch toward the sectional title in the C. Y. O. basketball league yesterday by scoring their eighth consecutive victories.

A major upset took place at St. Ignatius gym in the north side when St. Jerome's heavies, defeated in the first round, scored a 33 to 21 triumph over the section leading St. Ignatius five.

HEAVYWEIGHT.

St. Ethelreda, 22; St. Raphael, 18 [2 overtimes].
St. Adrian, 47; St. Justin, 34.
St. Nicholas, 29; Nativity, 24.
St. Agatha, 35; Blessed Sacrament, 32.
St. Pius, 41; St. Charles, 28.
St. Viator, 34; Mount Carmel, 18.
St. Mary, 33; St. Andrew, 30.
Visitation, 24; St. Michael, 22.
St. Carthage, 20; St. Gabriel, 19.
St. Bernard, 34; St. Martin, 12.
St. Philip Neri, 22; St. Bronislava, 21.
St. Columbanus, 41; Lady of Hungary, 10.
St. Francis de Paula, 30; Holy Cross, 23.
Queen of Heaven, 31; St. Mary Celle, 19.
St. Luke, 33; St. Giles, 29.
St. Angela, 36; St. Leonard, 20.
St. Leo, 36; St. Bride, 22.
St. Sabina, 29; St. Kilian, 27.
St. Joseph, 30; Holy Name, 25.
Immaculate Conception, 24; St. Vincent, 17.
St. Ann, 35; Lady of Pompeii, 31.
Sacred Heart, 38; Mercy Mission, 33.
St. Patrick, 27; Holy Trinity, 21.
Queen of Angels, 29; St. Edward, 18.
Downers Grove, 61; Hinsdale, 23.
St. Tarcissus, 36; St. Juliana, 20.
St. Cornelius, 13; Lady of Victory, 12.
St. Francist [Wilmette], 25; St. Margaret Mary, 15.
St. Mary [Evanston], 41; St. Athanasius, 24.
St. James [Highwood], 43; St. Nicholas, 22.
St. Jerome, 33; St. Ignatius, 21 [overtime].
St. Gertrude, 36; St. Henry, 30 [overtime].

LIGHTWEIGHT.

St. Justin, 26; St. Nicholas, 21.
St. Angela, 34; St. Bernardine, 10.
St. Gerald, 16; St. Bride, 14.
Holy Name, 21; St. Joseph, 15.
Immaculate Conception, 20; St. Vincent, 10.
Queen of Angels, 43; St. Edward, 17.
St. Gregory, 21; St. Matthias, 15.
St. Tarcissus, 21; Lady of Victory, 16.
St. Agatha, 28; Blessed Sacrament, 19.
St. Pius, 22; St. Charles, 11.
St. Sebastian, 34; St. Bonaventure, 33.
St. Josaphat, 32; St. Alphonus, 13.
St. Andrew, 31; St. Mary, 29.
St. Viator, 41; Mount Carmel, 31.
St. Carthage, 18; St. Gabriel, 15.
St. Bernard, 27; St. Martin, 7.
St. Anthony, 21; Holy Mount, 5.
St. Mary Celle, 18; St. Valentine, 16.
Queen of Heaven, 31; St. Attracta, 28.
St. Columbanus, 25; St. Bronislava, 18.
Holy Cross, 25; St. Francis de Paula, 21.
St. Margaret Mary, 27; St. Nicholas, 25.
St. Henry, 27; St. Gertrude, 25 [2 overtimes].
St. Ignatius, 23; St. Jerome, 20.

WELLS CAPTURES NATIONAL A. A. U. BOBSLED TITLE

Lake Placid, N. Y., Feb. 9.—[Special.]—Four great race heats and two broken records enabled Aubrey [Buck] Wells, pilot for the Keene Mountaineers, to win the National A. A. U. four man bobsled title on the Mount Vanhoevenberg Olympic run this morning.

The Keene Valley garage mechanic, who last week took the Gov. Lehman cup race, set a dizzy pace in putting together four heats for a record-breaking total time of 7 minutes 2.37 seconds. Robert Linney and his Lyon Mountain Miners roared through to second place in 7:06.09.

Curtis P. Stevens, Lake Placid pilot, failed to keep his national crown and finished third. His sled runners, according to report, were found to be slightly out of alignment following his first heat, and he made his last three runs with a sled borrowed from another bobber.

OVID CARRIER WINS LACONIA SLED DOG DERBY

Laconia, N. H., Feb. 9.—(AP)—Ovid Carrier, Quebec, drove his team across the finish line here today before a cheering crowd of 5,000 to win the annual Laconia sled dog Derby.

His elapsed time for the 90 mile three day Derby was 7 hours 49¾ seconds—13 minutes 34¼ seconds better than the time of the second place winner, Harold Wheeler, St. Jovite, Quebec. The defending champion's [Wheeler's] time was 7;13;13.

Third, with an elapsed time of 7:14.47½, was Almanzor Hardy, Quebec. Hardy took the first leg of the race Friday.

A cup and a purse of $300 went to Carrier. Wheeler and Hardy won silver trophies and smaller cash awards for their showings.

Thirteen teams entered.

Golden Gloves Open Tonight on West Side

[Continued from first sport page.]

Champions. It seems far fetched, perhaps, to say that another Joe Louis may be found in this year's Golden Gloves class. But it was equally foolish to predict in 1934 that an amateur boxer would appear who in 18 months would knockout 23 opponents, two of them ex-heavyweight champions of the world.

It's Up to the Boxer.

Many of tonight's boxers are unattached. Some gave the names of neighborhood clubs, parks, playgrounds, or settlement centers. Others are associated with the Catholic Youth organization. But to the boy who has learned, or who instinctively reacts to the circumstances once he puts on the gloves, to defend himself and to attack, will go the awards of the tournament. These will carry on in the Tournament of Champions.

The stage has been prepared. The officials of the tournament are ready. Tonight it may be Frank White, a lightweight of 210 North Oakley avenue; John O'Brien, a C. Y. O. welterweight; James Scallatine of Melrose Park, or Jacob Bertstein of 607 South Wells street who will show the fans that he is headed for amateur honors. All these boys are equal before the judges. Some will win. Others will lose. All will have a fair opportunity to prove their stout heartedness and skill.

You can't afford to miss these Golden Gloves eliminations. Even more than the exhibitions of the champions, two weeks from now, these bouts are the basis of the success of Golden Gloves.

JOLIET FINALS TONIGHT

Joliet, Ill., Feb. 9.—[Special.]—The final round of the Joliet Golden Gloves tournament, conducted by the Joliet Spectator, will be held in the Catholic High gymnasium tomorrow night.

Teams will be selected in both the open and novice divisions. The winning team in the open division will represent the Spectator in the Tournament of Champions to be held in Chicago.

The team champions will be selected from the winners of the following bouts:

112 pounds—Spider Weaver, Aurora, vs. Bobby Winchell, Y. M. C. A.
118 pounds—Dave Schimmel, Y. O. Y., vs. Al Cornick, Franklin Park.
126 pounds—Harry Peck, Aurora, vs. G. Pollett.
135 pounds—Willie Jones, Mohawks A. C., vs. Jimmy Watson, Franklin Park.
147 pounds—Phil Rosenberg, Franklin Park, vs. Honey Weaver, Aurora.
160 pounds—Sherman Edwards, Franklin Park, vs. Clarence Peterson, Joliet.
175 pounds—Rus Ayres, Y. M. C. A., vs. Eli Littlejohn, St. Charles.
Heavyweight—Paul Williams, Franklin Park, vs. Harold Fitzsimmons, Troy A. C.

Calumet Beats Englewood in K. of C. League

Action in the Knights of Columbus basketball league centered on the south section at St. Rita gym last night due to the postponement of all west section games because of the cold weather.

Calumet, however, showed the cold wave had no effect on them playing a "red hot" game to beat Englewood, 33 to 27, in the feature of the night's contests.

Improving on a lead of 12 to 9 at the half, Calumet piled up the final count on the efforts of John Waesco and Stan Sebastian. Waesco tallied seven baskets and Sebastian three before going out on personals. Vince McGowan topped the Englewood attack with 14 points—six buckets and two free throws—before leaving by the foul route.

Quigley's battle with Loyola-Hyde Park was the high spot of the balance of the card, Quigley winning, 37 to 34.

CALUMET [33].	B	F	P	ENGLEWOOD [27].	B	F	P
Waesco,f	7	0	2	Wetmore,f	4	1	2
Turney,c	2	1	0	Carp,f	1	0	0
Sebastian,f	3	0	4	McGowan,c	6	2	4
Bird,g	2	0	1	Krause,g	1	0	0
Mysza,g	2	0	2	Voss,g	0	0	0
Doll,f	0	0	1	Cooper,c	0	0	0

SANTA MARIA [43].	B	F	P	DOWLING [27].	B	F	P
Stack,f	7	3	1	Blinstrub,f	1	3	2
Stawicki,f	1	0	0	Waltowicz,f	1	1	0
Motz,f	3	2	0	Blankenship,c	5	0	3
Herman,f	0	0	0	Bosen,g	1	3	3
Sotak,c	1	1	0	Kinder,g	2	0	1
Gaffney,g	0	1	2	Meaney,g	0	0	0
Celmar,g	1	0	1				
Rutt,g	0	0	1				
Barder,g	1	0	1				
Jabb,g	2	2	3				
Malloney,g	1	0	0				

QUIGLEY [37].	B	F	P	LOYOLA [34].	B	F	P
Yanzanitis,f	6	0	2	Williams,f	3	0	0
Barskis,f	3	1	2	Meehan,f	3	3	0
Novak,c	2	2	2	F.Nash,f	0	1	1
Vaicus,g	2	2	0	T.Nash,f	2	0	1
Belnor,g	3	0	1	Emsley,c	4	1	3
				Egan,g	0	0	0
				Gilmour,g	2	1	0
				Mullane,g	0	0	1

AQUINAS [25].	B	F	P	McHALE [24].	B	F	P
Carroll,f	5	0	0	John Boyce,f	4	2	1
Kapov,f	3	0	1	Jim Boyce,f	3	0	2
Orr,c	1	1	1	Boland,f	1	0	1
Brogan,g	0	1	0	Rossing,c	1	0	0
Joyce,g	0	0	1	Pruend	0	0	2
Golden,g	1	3	0	Shean,g	2	0	0

RANGERS DEFEAT BRUINS, 2 TO 0, FOR THIRD PLACE

Coulter, Patrick Score in Final Period.

Hocky Standing

AMERICAN DIVISION.	W.	L.	T.	Pts.	G.	O.G.
Detroit	15	9	7	37	72	60
CHICAGO	16	13	3	35	58	53
N. Y. Rangers	14	14	6	34	66	74
Boston	15	14	3	33	56	51
CANADIAN DIVISION.						
Maroons	14	12	5	33	66	64
Toronto	15	14	3	33	87	78
N. Y. Americans	12	17	4	28	71	75
Canadiens	9	17	7	25	62	83

LAST NIGHT'S RESULTS.
N. Y. Americans, 4; Chicago, 1.
N. Y. Rangers, 2; Boston, 1.

New York, Feb. 9.—(AP)—Two clever goals in the third period of a fast and bruising match gave the New York Rangers a 2 to 0 victory over the Boston Bruins before a capacity crowd of 15,000 fans here tonight. The triumph hoisted the Rangers into third place in the National Hocky league's United States division, one point ahead of the Bruins, who slipped to last place.

The teams battled on even terms during the first two periods, marked by Tiny Thompson's brilliant display in the Bruin cage. The shots on goal were almost equally divided during the two periods, but Thompson had the more difficult time of it, as the Rangers repeatedly worked their way past the Boston defense to get at close quarters with the sensational Thompson.

Art Coulter, hard hitting defense man, finally pierced Thompson's air-tight armor near the half way mark of the third session when he scored after taking MacColville's lateral pass at the Boston blue line. Three minutes later the New Yorkers clinched honors when Lynn Patrick, center, snapped up Coulter's forward pass to coast in on Thompson and secure an easy tally.

Lineups:

RANGERS [2].		BRUINS [0].
Kerr	G	Thompson
Coulter	R. D.	Shore
Johnson	L. D.	Siebert
Patrick	C	Weiland
Dillon	R. W.	Clapper
Morenz	L. W.	Beattie

SPARES.

New York—Boucher, Watson, Keeling, Bill Cook, Alex Shibicky, MacColville, Murdoch, Pratt, Heller.

Boston—Runge, Graham, Kaminsky, O'Neil, Duguid, Cowley, Riley.

Referees—Bill Stewart and Duke McCurry.

FIRST PERIOD.
No scoring.
Penalties—None.

SECOND PERIOD.
No scoring.
Penalties—Shore, Pratt, O'Neil, Pratt.

THIRD PERIOD.
Scoring—Coulter [Colville], 9:21; Patrick [Coulter], 12:32.
Penalties—Heller, Siebert, Johnson.

RISKO, FISHER MEET TONIGHT IN TITLE BOUT

Newark, N. J., Feb. 9.—(AP)—Eddie [Babe] Risko, Syracuse, N. Y., will defend his middleweight boxing title for the first time tomorrow night in a ten round bout with Tony Fisher.

Risko won his title last September from Teddy Yarosz, Pittsburgh, after a year of sparkling triumphs. He previously had knocked out Yarosz in a nontitle match and has beaten most of the best 160 pounders, including Frank Battaglia, Vince Dundee, and Paul Pirrone.

Although the world championship has been claimed by several middleweights during the last few years, Risko now is recognized as the No. 1 man by the National Boxing association, with Marcel Thil, France, second. Both the N. B. A. and the New Jersey athletic commission have sanctioned tomorrow's fight.

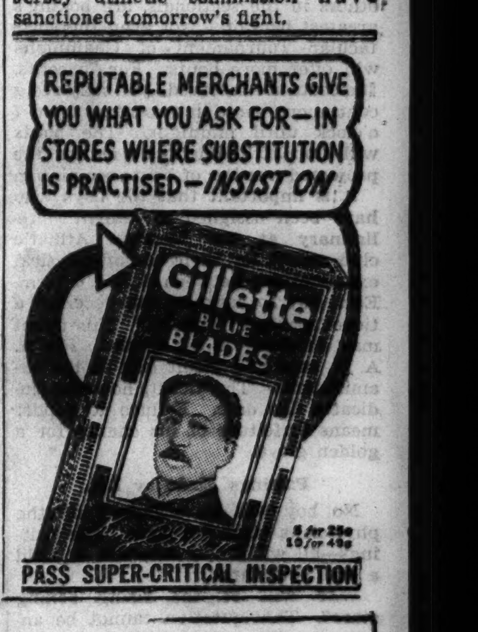

IT'S ALL IN FUN

BIG TEN CRIES STOP HOOSIERS! BUT HOW, WHO?

Indiana and Purdue Roll Through Everybody.

Big Ten Standing

	W.	L.	Pct.	T.P.	O.P.
Indiana	7	0	1.000	220	183
Purdue	6	0	1.000	267	161
Northwestern	3	2	.600	180	136
Michigan	4	3	.571	250	215
Ohio State	4	4	.500	238	241
Wisconsin	2	3	.400	139	156
Illinois	2	3	.400	138	131
Iowa	2	4	.333	164	180
Minnesota	3	6	.333	256	304
Chicago	0	8	.000	209	354

GAMES TONIGHT.

Iowa at Illinois.
Purdue at Minnesota.
Ohio State at Wisconsin.
Butler at Northwestern.
Kentucky at Notre Dame.

SATURDAY.

Indiana at Ohio State.
Chicago at Iowa.
Northwestern at Purdue.
Wisconsin at Illinois.
Michigan State at Michigan.
Notre Dame at New York university.

[Continued from first sport page.]

and three defeats, the question of stopping those Indiana teams is paramount. Moreover, they have an incentive, the possibility of sharing in or winning this years' championship. Illinois, with two victories and three defeats, is on the ragged edge and has little, if any, chance. Wisconsin also is in the same boat with the Illini.

It's Up to the Wildcats.

Northwestern and Michigan do not necessarily depend on other members of the Big Ten to lower the colors of the leaders. It is in their province. Whether it is in their power remains to be seen.

Indiana whipped Northwestern in the Wildcats' opener, 27 to 24. Michigan lost to Purdue at Lafayette, 41 to 32. Michigan also was beaten by Indiana [at Ann Arbor, Jan. 6] by a score of 33 to 27. This record of failure still leaves a schedule of decisive games. Michigan has its return games with both the leaders. Northwestern will meet Indiana at Patten gymnasium and has its two game series with Purdue as a mark at which to shoot.

The Wildcats, who return to the basketball wars tonight against Butler at Patten gymnasium, journey to Lafayette Saturday night to face Purdue. Perhaps Northwestern will not win. Notre Dame lost on the Jefferson High school floor, 54 to 40, and the Irish trounced Northwestern in one contest and tied in the other last December. But, thinking of Iowa's game battle, a fight that almost brought about an upset, Northwestern cannot be downhearted.

Saturday Will Tell the Tale.

Northwestern, if it wins Saturday, is in the best position of the challengers. Indeed, Saturday's game is the turning point of the campaign for the Wildcats. Victorious, they distinctly are in the race. Losing, they scarcely can hope for a share in the title, and by their failure they also have deflated Michigan's aspirations.

Before this important game is written in the record book Purdue must dispose of Minnesota tonight at Minneapolis. The Gophers trounced Northwestern, Michigan, and Ohio State in succession before losing to Indiana one week ago and to Ohio State Saturday night. Purdue didn't impress by its one point final minute conquest of Iowa. So the Gophers have a fair opportunity tonight. At least they cannot be scorned.

Ohio State's game at Wisconsin and Iowa's invasion of Illinois, while promising excellent entertainment, are not important from a championship standpoint. Iowa took its first game with Illinois [at Iowa], 27 to 26, while the Buckeyes smothered the Badgers in the conference opener Jan. 4 at Columbus, 44 to 23.

Purdue and Iowa, both snowbound over Saturday night in Iowa City, managed to get a train for Chicago at 3 o'clock yesterday afternoon, arriving last night. The Boilermakers then made connections for Minneapolis, while the Hawkeyes will head for Champaign today.

Buckeys May Do It.

Indiana's next test comes Saturday against the Ohio State boys at Columbus. Those who have predicted defeat for the Hoosiers on several occasions, because of Indiana's narrow margin of victory in six of seven games, may find that Ohio State can turn the trick.

Chicago at Iowa and Wisconsin at Illinois complete Saturday's program. The hapless Maroons now have only one hope, so it seems, that Capt. Bill Haarlow again will lead the conference marksmen. Haarlow netted 16 points against Indiana.

3 INDIAN STAR PITCHERS STILL ARE UNSIGNED

Cleveland, O., Feb. 9.—(AP)—Three of the Cleveland Indians' starting pitchers, including Mel Harder, are unsigned with two weeks remaining until the advance squad is scheduled to report for spring training at New Orleans, club officials said today.

Harder, who won 20 games each of the last two seasons, and Pitchers Willis Hudlin and Johnny Allen are asking for more money for 1936. Allen was obtained from the New York Yankees in a trade this winter. Harder, who received $11,000 last season, is reported to be asking $15,000.

Roy Hughes, young infielder, is also asking more salary.

Madison Folk Split Over Badger Row

[Continued from first sport page.]

ern part of the state, Minnesota attracts the stars from the northwest, and those in southwestern Wisconsin go to Iowa," mourned Mr. Levenick. "This leaves us to draw from a territory roughly bounded by Mount Horeb, Sunprairie, Middleton, and Stoughton."

Many observers report that the reason high school stars forget about Madison, and go to Minneapolis, Milwaukee, Chicago and other places is that their coaches recommend these other schools. There appears to be little or no tieup between the university athletic department and state high schools.

Then too, athletes report that Wisconsin is known as a one-sport school. Boys are discouraged, it is said, from trying out for more than one team. This accusation, that mixing football and basketball was frowned upon, was made at the board of regents hearing last week and denied by Dr. Meanwell.

Change College Song.

Wisconsin's last nine letter man was Rollie Barnum, who finished school ten years ago and played football, basketball, and baseball.

So Madison wrangles on and the whole state goes with it.

A college song even has been changed to fit the situation. A few years ago the fraternity house dining rooms used to echo with:

Sing me a song of college days,
Tell me where to go—
Northwestern for its pretty girls,
Wisconsin's where they row—etc.

But now it goes down and around and comes out like this:

Sing me a song of college days,
Where shall I go now?
Northwestern for its pretty girls,
Wisconsin's where they row.

While the state's stock of syllables was being exhausted, members of the faculty athletic board met in the office of President Glenn Frank this afternoon to consider what recommendation they will make to the board of regents at its meeting Friday, when, everybody hopes, something definite will be accomplished.

Dr. Frank, however, was snowed in in Chicago, and two alumni members of the board, Walter Alexander of Milwaukee and Walter Heyman of Chicago, were unable to reach Madison. Prof. Andrew T. Weaver, chairman, said that all members will be on hand tomorrow morning.

The athletic board's first report to the regents, on Dec. 19, was rejected as "vague and meaningless," while the second, which virtually absolved Meanwell of any hand in the Golemgeske petition also was turned down. Now the regents have called for another report in light of new evidence, uncovered at hearings last week, which mainly had to do with alleged giving of liquor to football players and with friction between Meanwell and the Wisconsin Interscholastic Athletic association.

WARREN BEATS SNYDER IN 30 LAP AUTO RACE

Pat Warren, Los Angeles driver, won the thirty-lap feature midget auto race last night at the Washington Park armory, defeating Jimmy Snyder by a slight margin. The winner's time was 8:52.

Warren and Snyder took the lead at the start and raced as a team for two laps, where Warren went to the front and staved off several challenges. Third place went to Ronney Householder, and Curly Mills was fourth.

Householder took second honors for the evening. He won the second race, defeating Art Hartsfeld, and was one of the winners in the inter-city match race, in which Chicago beat Los Angeles, 5 to 3.

FIRST RACE—10 laps—Won by Pat Warren; Jimmy Snyder, second; Curly Mills, third. Time, 2:17.

SECOND RACE—10 laps—Won by Ronney Householder; Art Hartsfeld, second; Wally Zale, third. Time, 2:17.

THIRD RACE—10 laps—Won by Duke Nalon; Jimmy Miller, second; Chuck Niesel, third. Time, 2:23.

FOURTH RACE—10 laps—Won by Harry McQuinn; Ray Richards, second; Carl Peterson, third. Time, 2:24.

FIFTH RACE—nonwinners; 10 laps—Won by Shorty Sorenson; Gale Lower, second; R. Bevelan, third. Time, 3:45.

SIXTH RACE—handicap race—12 laps—Won by Chas. Niesel; Duke Nalon, second; Pat Warren, third. Time, 3:04.

SEVENTH RACE—inter-city match race; 20 laps; heats—Won by Chicago team. Ronney Householder and Jimmy Snyder beat West Coast team, Pat Warren and Curly Mills, 5 heats to 3 heats.

EIGHTH RACE—handicap race, 10 laps—Won by Ray Richards; Shorty Sorenson, second; Carl Peterson, third. Time, 2:24.

NINTH RACE—main event; 30 laps—Won by Pat Warren; Jimmy Snyder, second; Ronney Householder, third; Curly Mills, fourth. Time, 8:52.

Bob Getz, Former Trojan Full Back, Killed by Auto

Los Angeles, Cal., Feb. 9.—[Special.]—Bob Getz, 23 years old, University of Southern California full back in 1932 and 1933, was killed early today by an automobile which struck him as he was getting out of his own car.

In the WAKE of the NEWS

BID AND ASKED.

MIAMI, Fla., Feb. 9.—Considerable sales resistance existed earlier in the season to Florida exactions for rental of cottages or apartments. Northern tourists were not arriving in the numbers expected. Many owners were beginning to moan and to think perhaps they had overpriced their accommodations. With the subzero spell in the north, however, and the advent of February everything changed. It is now a seller's market, as our financial page commentators say, and late comers are paying prices asked and glad to pay them.

The differences between owner and tenant are basic. There are two sides to it. While many visitors make a season's stay of four to six months, Florida's peak is about six weeks from Feb. 1 to March 15. That is the general harvest. Owners, during the short winter season, must obtain prices to meet taxes, depreciation, and interest on the investment. Unless they become panicky they usually will rent almost as cheaply for four or six months as for six weeks. Viewed dispassionately there is logic in their stand.

On the other hand, the visitor confronted with payment of say a year's rental for six weeks thinks the price exorbitant. He says so, but usually ends by paying it, for despite many new apartments and hotels it is less expensive to rent an apartment or cottage than to pay the $10 and $12 per day minimum, European, upward to "what have you?" Even the ritzy places do not find the wild eagerness to get rid of money which characterized the predepression era.

The Wake, however, is speaking of those of moderate means who wish to spend a month or so away from icy blasts. Time was when it was cheaper to come to Florida than to stay at home. Cottages of two bedrooms were available then as low as $40 and $50 per month. It was "distress" rental. Owners sought money to pay taxes and buy necessaries. Those days are past. Rentals average 150 to 200 per cent higher than three years ago.

Even in as conservative a community as Fort Lauderdale, where The Wake is domiciled, visitors at this peak season find two bedroom cottages command $150 a month up. Such prices, moreover, apply only to the less pretentious places. It is easy enough to go into the thousands. Naturally the renter does not pause to consider that represents a whole year's income for the property.

Food costs are higher than formerly but not out of line with increases in other sections of the country, except dairy products. Milk, for example, is 18 cents per quart compared to 11 cents in Chicago.

Florida as a "bargain" has ceased to exist in this sector from Palm Beach to Miami. But expenses are not exorbitant unless you choose to make them so.

* *

Sentiment.

Let us be sentimental,
But reasonable, too;
The reason for our sentiment,
Let it at least be true.
For sentiment is weakness
Where reason isn't strong,
And sentimental reasoning
Is nearly always wrong.

F. J. Earl.

Marriage Wows.

To some women marriage is a game of gift and take.

To many a man marriage is an outlaw to his in-laws.

Martin K. Ash.

* *

This Wake Is Conducted by Harvey T. Woodruff. Help! Help!

* *

No Question of Identity.

Harvey: Welterweight Champion Barney Ross was sitting in the office of his manager, Sam Pian, at Trafton's gymnasium when a Western Union messenger telegraph kid came in with a wire. When the youngster spotted Barney his eyes grew big.

"Will you autograph a picture for me?" he asked.

"Sure," replied Barney as he dug into a drawer of the desk for one of his photos. Barney did not know the kid's name, of course, so he turned to him with pen in hand.

"What name shall I put on the picture?" asked the champ.

"Put your own on," answered the boy proudly. Dick Axman.

* *

Dumbbell Pomes.

Financiers are men of great renown,
Their names are known in city and town;
But no matter if their views are sound,
Senate committees take 'em round and round.

Carlos Petros.

* *

When I Was a Kid I Thought—

That all bowlegged people in the world were males. [The short skirt opened my eyes.] Quisby.

* *

Do You Remember 'Way Back When:

In 1865 women wore shakers on their heads and hoops to make their skirts stand out?—An Old Timer.

Mellon's Son Gets Bill from Britain for Duty on Horse

[Chicago Tribune Press Service.]

LONDON, Feb. 10 [Monday].—The Anglo-Irish politico trade war has involved Paul Mellon, son of Andrew Mellon, former secretary of the treasury of the United States, in complications with British customs authorities. It was reported this morning that customs agents collected a considerable sum on a race horse, Drinmore Lad, owned by Mellon which was shipped to England last spring after setting a record in the Carolina Cup steeplechase in the United States.

Drinmore Lad, a 7 year old bay gelding, apparently was bred in the Irish Free State and therefore, according to British law, was liable to a duty of 40 per cent of its value upon importation to this country. The arrival of the horse in England was said to have been insured for $10,000.

The customs agents last week visited Wroughton stables, near Swindon, where Drinmore Lad was in training and asked to see the race horse. They made a number of inquiries. Mellon subsequently was presented with a bill requesting payment of the duty.

"I have had the horse three years and consider it American," Mellon stated in reply to questioners. "I knew nothing about paying a duty on it as it was bred in the Irish Free State. I am looking into the matter."

Mrs. Aubrey Hastings, who controls the Wroughton stables, was equally surprised.

"The horse came to us from America where it had been racing several seasons," she said. "We had no idea we had to pay a duty. The customs officers came here and told us the horse was bred in Ireland and therefore was liable to import duty. So Paul Mellon had to pay."

Detroit Fords Triumph Over C. Y. O., 8 to 3

Capitalizing on speed, superior stick work, and accurate passing, the Detroit Ford Hocky club routed the C. Y. O. Shamrocks, 8 to 3, yesterday at the Chicago Stadium before 7,500.

At the end of the first period it seemed as though the Shamrocks would give the Michigan six a tough battle, for the score stood 1 to 1, but Detroit stepped away with four goals in the next period.

Whenever the Shamrocks succeeded in getting the puck they were unable to advance it because of slow skating and poor stick handling.

DETROIT [8].		CHICAGO [3].
Mitchell	G	Poulin
Zunish	D	Beda
Lampsa	D	Spreitzer
Baudino	C	Conacher
Wiljanen	R. W.	Teevin
Geishel	L. W.	Janelle

SPARES.

Detroit—Crossman, Reed, Levine, Ruelle, Nichols, Tooke, Elenish, Bingham.

Chicago—Savela, Begin, Turkovitch, Democko, Glad, Grossman, Ouellette, Murphy, Karakam, S. Beda.

FIRST PERIOD.

Scoring—Wiljanen [Baudino], 10:12; Janelle [Conacher], 17:40.

Penalties—Nichols, Teevin, Beda.

SECOND PERIOD.

Scoring—Levine [Lampsa], 9:13; Nichols [Bingham], 12:10; Begin [Savela], 12:45; Elenich [unassisted], 14:45; Levine [Crossman, Reed], 19:30.

Penalty—Lampsa.

THIRD PERIOD.

Scoring—Bingham [Tooke], :45; Tooke [Bingham], 1:30; Nichols [Bingham, Tooke], 12:05; Jandle [Teevin], 17:45.

Penalties—T. Beda, Crossman, Ruelle, Lampsa, T. Beda, Lampsa, Zunich.

STOPS.

Mitchell	10	6	9	—25
Poulin	8	10	13	—31

It's Eintopf Day in Germany, but Not at Olympics

GARMISCH-PARTENKIRCHEN, Germany, Feb. 9.—(AP)—Olympic visitors missed one of Nazidom's main institutions—the "eintopf" or one pot—today. The custom is for people to eat only one dish for dinner on one day each month and give the difference between its cost and that of their usual meal to charity.

A special administration regulation made Garmisch-Partenkirchen an exception to the national rule. It was explained the foreigners might not like the idea of having only barley soup for their noonday meal.

JOHNNY DAWSON TO COMPETE IN HOUSTON GOLF

Houston, Tex., Feb. 9.—(AP)—Many of the nation's leading amateur golfers will compete in the 22d annual Houston Country club invitational tournament Feb. 19 to 23.

Gus Turner Moreland, formerly of Dallas but now of Peoria, Ill., will seek his fifth invitational title in six years. Johnny Dawson, Chicago, who interrupted Moreland's monopoly in 1934, will try again.

Other competitors are expected to include Dave Goldman, Dallas, runner-up to Lawson Little for the national amateur title in 1934, and Ed White, Bonham, intercollegiate champion last year as a member of the University of Texas team.

Notre Dame Meets Strong Kentucky Five

Notre Dame, Ind., Feb. 9.—[Special.]—Notre Dame will face what appears to be its hardest basketball test to date tomorrow night when Kentucky, defeated only twice this season, invades the local court.

The Irish have lost only one game, to Purdue, while tying Northwestern and winning 15 contests, the last eight in a row. Kentucky's two defeats came at the hands of the New York university, at Madison Square Garden, and Vanderbilt, when three Kentucky regulars were on the injured list.

The Notre Dame team will not be at full strength, for Ray Meyer, sophomore forward from Chicago, is still nursing a knee injury which has become almost chronic since it was incurred a month ago in the Pitt game. Tom Jordan, Chicago sophomore guard, has just rejoined the squad after a siege in the infirmary with a heavy cold.

O'Mahoney's Mat Title Is Vacated by Texas

Houston, Tex., Feb. 9.—(AP)—Danno O'Mahoney, Irish Free State soldier, no longer is heavyweight wreslting champion as far as Texas is concerned. Fred E. Nichols, Texas labor commissioner, in charge of boxing and wrestling, vacated O'Mahoney's title in Texas today on a showing that he "ran out" on a match with Juan Humberto at Galveston last night.

SWANSON KEEPS HIS NATIONAL ICE SKATING TITLE

Petoskey, Mich., Feb. 9.—(AP)—Minneapolis skaters swept all five championships of the national amateur ice speed skating meet and the Michigan open today.

Marvin Swanson again won the championship in the men's division when he added two events to his string today. He won the 440 yard dash in 39 seconds and then outraced Vic Ronchetti of Chicago to capture the mile event in 2 minutes 51 2-5 seconds. Swanson scored 110 points in the two day meet, held in connection with the Michigan winter carnival.

Dorothy Franey of Minneapolis dropped the senior women's mile to Maddy Horn of Oconomowoc, Wis., but gathered 110 points to take the women's title.

Tony Neberz of Chicago took the five mile event. Neberz and Francis Clifford, Detroit, lapped the field, but Neberz outraced the Detroit skater to win in 15 minutes 33 seconds.

INTERMEDIATE BOYS.

440 YARD DASH—Won by Dick Beard, Minneapolis; Donald Johnson, Minneapolis, second; Bob Sherman, Chicago, third. Time, 38 2-5 seconds.

JUNIOR BOYS.

440 YARD DASH—Won by Kenneth Bartholomew, Minneapolis; Earl Mosiman, Minneapolis, second; Lowell Miller, Chicago, third. Time, 41 seconds.

THREE-QUARTER MILE—Won by Earl Mosiman, Minneapolis; Kenneth Bartholomew, Minneapolis, second; A. Reese, Cleveland, third. Time, 2:17.

JUVENILE BOYS.

440 YARD DASH—Won by Jack Sprosty, Cleveland; Donald Johnson, Minneapolis, second; Marvin Thompson, Chicago, third. Time, 42 seconds.

THREE-QUARTER MILE—Won by Donald Johnson, Minneapolis; Marvin Thompson, Minneapolis, second; Bertram Burris, Minneapolis, third. Time, 2:29 4-5.

SENIOR MEN.

HALF MILE—Won by Harvey Goegeline, Milwaukee; Storm Arnold, Detroit, second; Marvin Swanson, Minneapolis, third. Time, 1:22 1-5.

440 YARD DASH—Won by Marvin Swanson, Minneapolis; Bernie Cannata, Chicago, second; David Smyth, Detroit, third. Time, 39 seconds.

MILE—Won by Marvin Swanson, Minneapolis; Vic Ronchetti, Chicago, second; Tony Neberz, Chicago, third. Time, 2:51 2-5.

FIVE MILE—Won by Tony Neberz, Chicago; Francis Clifford, Detroit, second; George Shimek, Cedar Rapids, Ia., third. Time, 15:33.

SENIOR WOMEN.

440 YARD DASH—Won by Dorothy Franey, Minneapolis; Jane Dallman, Milwaukee, second; Maddy Horn, Oconomowoc, Wis., third. Time, 43 2-5 seconds.

MILE—Won by Maddy Horn, Oconomowoc, Wis.; Dorothy Franey, Minneapolis, second; Eleanor Theil, Chicago, third. Time, 3:13 4-5.

INTERMEDIATE BOYS.

MILE—Won by Dick Beard, Minneapolis; Donald Johnson, Minneapolis, second; Darrel Albrecht, Cleveland, third. Time, 3:08 4-5.

TWO MILE—Won by Charles Leighton; Don Johnson, second; Dick Beard, Minneapolis, third. Time, 6:12.

H. JUSTIN SMITH, NEWS MANAGING EDITOR, IS DEAD

Succumbs to Pneumonia; Noted as Author.

Henry Justin Smith, managing editor of the Chicago Daily News and one of the foremost authorities on the history of Chicago, died at 5:50 p. m. yesterday in the Evanston hospital. He was 60 years old.

HENRY JUSTIN SMITH.

Mr. Smith had been ill less than a week. He complained of feeling ill last Monday, but apparently improved and he went to his office at the Daily News building on Thursday. When he again became ill, he returned to his home at 220 Hazel avenue, Glencoe, where a physician found he was suffering with bronchial pneumonia.

He failed to rally and was removed to the hospital early yesterday afternoon. Almost immediately afterward he suffered a sinking spell and in a vain effort to save him he was placed in an oxygen tent. At the bedside when he died were his wife, Mrs. Katherine A. Smith, and Paul Mowrer, his associate editor.

Joined News Staf in 1899.

Mr. Smith was a native of Chicago, the son of Justin A. and Mary L. Smith. He received his formal education at the Morgan Park Military academy and the University of Chicago. In 1899 he became a reporter on the staf of the Daily News. He was city editor from 1901 to 1906, assistant managing editor from 1906 to 1913 and news editor from 1913 to 1924.

In the latter year Mr. Smith left the newspaper field to become assistant to the president of the University of Chicago. While there he devoted much of his time to perfecting public relations methods, particularly in sending out interesting press releases.

When he went back to the Daily News in 1926, it was as managing editor and he remained continuously in that post through all changes of ownership.

Historian and Fictionist.

Mr. Smith was born a historian and an author of fiction. With Lloyd Lewis, he was co-author of "Chicago: The History of Its Reputation." Other works which he wrote without collaboration included "Chicago: A Portrait," and "Chicago's Great Century."

Several of his fictional works were popular. Among them were "Deadlines and Josslyn." In 1931 Mr. Smith was awarded the fiction prize of the Chicago Foundation for Literature. His associates in newspaper work recalled that he always stressed good writing above all other qualities, and insisted that it was more important in daily publications than in books or magazines.

INVENTOR OF 1ST DIAMOND CUTTING MACHINE IS DEAD

Boston, Mass., Feb. 9.—[Special.]—Charles M. Field, 98, inventor in 1889 of the first diamond cutting machine ever produced in this country, died today at the home of his daughter, Mrs. Fred M. Goss, in Melrose, following an illness of two weeks. He was one of the oldest residents in Melrose. Mr. Field was employed for many years as foreman of the Morse Diamond Cutting company, retiring thirty-one years ago. He invented a diamond cutting machine which is controled by a New York diamond concern. In 1893 Mr. Field cut, shaped, and polished a diamond of 125 carats, which later was on exhibition at the World's Fair in Chicago in 1893.

C. A. CORLISS, 67, ANNE PARISH'S HUSBAND, DIES

New York, Feb. 9.—(AP)—Charles A. Corliss, 67, president of Lamont, Corliss & Co., manufacturers' agents, and husband of Anne Parish, the novelist, died here today after an illness of several months.

For many years Mr. Corliss had been a director of the Chemical Bank and Trust company and president of Pond's Extract company.

Walter J. Fried's Last Rites Set for Tomorrow

Funeral services for Attorney Walter J. Fried, 1434 Thorndale avenue, will be held tomorrow at 1 p. m. at the chapel at 1227 Devon avenue, with interment at Rosehill cemetery. Mr. Fried died Saturday after a short illness. He was a past adjutant and junior vice commander of Rogers Park post, No. 108, of the American Legion and was active in Masonic circles. Surviving are his widow and two children.

Rev. F. X. Sindele, S. J., Dies of Heart Disease

Buffalo, N. Y., Feb. 9.—(AP)—Stricken by heart disease, the Rev. Francis X. Sindele, S. J., 71, fell dead today when performing his duties as chaplain in Sisters' hospital. He was on the faculty of Canisius college here and was a former teacher in Campion college, Prairie du Chien, Wis., and John Carroll university, Cleveland.

J. Bainville, Member of French Academy, Is Dead

PARIS, Feb. 9.—(AP)—Jacques Bainville, editor and historian and a member of the French Academy, died today. It was his 57th birthday. Bainville, who wrote several books on history and political science, was elected in 1935 to the French Academy chair of the late Raymond Poincare, former president and premier of France.

MILITARY RITES TOMORROW FOR COL. A. V. SMITH

Courts to Close in Lake Prosecutor's Honor.

Funeral services for Col. Ashbel V. Smith, former state's attorney of Lake county, who died suddenly Saturday night, will be held at 2 p. m. tomorrow at Christ Episcopal church, Waukegan, in which city he lived. The body will be placed temporarily in a mausoleum.

Col. Smith died unexpectedly of a heart attack shortly before midnight Saturday in Victory Memorial hospital in Waukegan. He had been suffering from a kidney ailment for a year, and had been a patient in the hospital for a week. He was 59 years old.

Veterans in Charge.

Col. Smith will be given a military funeral by Homer Dahringer post of the American Legion, of which he was a past commander, and the Veterans of Foreign Wars, of which he was a member. Past commanders of the Legion post will be pallbearers. The Rev. Howard Ganster, pastor of Christ Episcopal church, and the Rev. Fred Baldus, pastor of the Waukegan First Baptist church, will officiate.

The Lake County Bar association, of which Col. Smith was president in 1933, will attend the funeral in a body, according to arrangements made by Minard Hulse, president.

The Circuit, County, and Probate courts will be closed tomorrow afternoon in his memory.

Col. Smith served overseas 18 months during the world war as a lieutenant colonel of the 149th field artillery, 42d division.

Prosecutor of Len Small.

In 1922, as state's attorney, Col. Smith prosecuted Gov. Len Small on charges of conspiracy to defraud the state of interest earned on state funds while Small was state treasurer. There was a verdict of acquittal, but the prosecutor started an investigation which disclosed that the jury had been tampered with.

MRS. WHITCOMB, WIDOW OF GEO. P., DIES IN CAPITAL

[Chicago Tribune Press Service.]

Washington, D. C., Feb. 9.—[Special.]—Mrs. George P. Whitcomb, widow of George Parks Whitcomb, Chicago attorney, died at the Shoreham hotel today. The funeral service will be held at Oakwoods cemetery, Chicago, at 11 a. m. Tuesday.

Mr. and Mrs. Whitcomb lived for many years at 3625 Grand boulevard [now South Park way], Chicago. She was born in Maine, the eldest daughter of Mr. and Mrs. Asa P. Kelley. She and her mother were prominently identified with the Chicago Free Kindergarten and other charities.

Mrs. Whitcomb was a member of the old Plymouth church and later of Central church. For some years she lived in England with her daughter, Jessica, widow of W. W. Bradfield of London, who survives her. Another surviving daughter is Adele, widow of Warren Blackwell of Omaha, Neb. Two surviving sisters are Mrs. W. W. Ireland, Rochester, Minn., and Mrs. W. B. E. Shufeldt, Nice, France.

LOUIS G. SUESS' FUNERAL WILL BE TOMORROW

Funeral services for Louis G. Suess, 85 years old, old time brewmaster, will be held tomorrow afternoon at 1 o'clock at the chapel at 318 North Central avenue. Burial will be at Waldheim cemetery. Mr. Suess died Saturday at his home, 5045 Erie street.

He came to this country from Germany in 1888, settling in Chicago. For 22 years he served as secretary of the Brewmasters Association of the United States, becoming known as the oldest member of the association. In 1926 he retired from the National Brewing company, which he organized.

Surviving are five sons, George, Louis, Jacob, Henry, and William, and four daughters, Mrs. Anna Garnier, Mrs. Rika Garner, Mrs. Dolly Meyer, and Mrs. Mildred Kowsky.

Sir Charles Ballance Dies; "Poker Face" Cure Expert

LONDON, Feb. 9.—(AP)—Sir Charles Ballance, English surgeon who collaborated with Dr. A. B. Duel, an American specialist, to restore paralyzed facial nerves for a "poker face" cure, died Saturday, it was announced today. Sir Charles received the Lister medal in recognition of his research work in both Great Britain and America. Sir Charles Ballance was born Aug. 30, 1856.

Dr. Henry P. Bagley, Once Here, Dies in Galesburg

Dr. Henry Patterson Bagley, former Chicago eye, ear, nose, and throat specialist, died yesterday of pneumonia in a hospital at Galesburg, Ill., where he had lived for fifteen years. He was 59 years old. Dr. Bagley formerly lived in Oak Park. He also taught at Rush Medical college. Dr. Bagley graduated from the University of Illinois college of medicine in 1905.

TODAY'S BROADCASTS FROM CHICAGO STATIONS

On Short Waves.

PARIS—2:30 p. m.—"Sapho." FYA, 25.2 m. [11,880 kc.].
TOKIO—3 p. m.—Japanese and European music. JVM, Nazaki, 27.9 m. [10,740 kc.].
ROME—5 p. m.—Opera, "Il Tabarro," by Puccini. Talk by H. E. Giotto Dainelli, well known explorer. 2RO, 31.1 m. [9,635 kc.].
LONDON—5:50 p. m.—Talk by chief engineer British Broadcasting corporation. CBS, 31.3 m. [9,580 kc.]. GSB, 31.5 m. [9,510 kc.], GSL, 49.1 m. [6,110 kc.], or GSA, 49.5 m. [6,050 kc.].
BERLIN—6:15 p. m.—Olympic winter games. DJC, 49.8 m. [6,020 kc.].

CHICAGO WAVE LENGTHS.

W-G-N—720	WLS—870	WJJD—1130
WIND—560	WAAF—920	WGES—1360
WBBM—770	WCFL—970	WHFC—1420
WENR—870	WMBI—1080	

A. M.
7:00—W-G-N—Good Morning, musical program; time signals; weather report.
WCFL—Top o' the Morning.
WIND—Polish program.
WBBM—Musical clock.
WLS—Julian Bentley.
WMAQ—Suburban hour.
7:30—WLS—Indian Legends.
WAAF—Breakfast Express.
7:45—W-G-N—High Road to Health.
WIND—U. of C. chapel services.
WJJD—Happy-Go-Lucky Time.
WLS—Skyland Scotty.
8:00—W-G-N—Timely Tunes.
WLS—Jolly Joe.
WMAQ—Fashion Horoscope.
WJJD—Hawaiian melodies.
WCFL—Wife Saver.
8:15—W-G-N—Come Out of the Kitchen.
8:30—WCFL—German program.
9:00—W-G-N—Golden Melodies.
WMAQ—Jack Turner.
WBBM—Josephine Gibson.
WJJD—Bosworth broadcast.
WLS—Prairie Ramblers.
9:15—W-G-N—We Are Four.
WAAF—Estelle Barnes, pianist.
WGES—Canary concert.
WJJD—Dixie Memories.
WMAQ—Viennese Sextet.
WCFL—Dan Harding's Wife.
9:30—W-G-N—Johnson Family [MBS].
WAAF—Miniature concert.
WCFL—Morning musical.
WBBM—The Molasses Man.
WMAQ—Morning melodies.
WLS—Today's Children.
9:45—W-G-N—Backstage Wife [MBS].
WCFL—Budget Stretcher.
WLS—David Harum.
WMAQ—Clark Denis.
WBBM—Howard Neumiller, pianist.
10:00—W-G-N—Friendly Neighbor's House Party; songfellows.
WBBM—Harmonies in Contrast.
WMAQ—Hour of Memories.
WLS—Crane and Joyce.
WAAF—Dance Masters.
WJJD—League of Women Voters.
10:15—W-G-N—"Nothing But the Truth."
WBBM—Jean Abbey.
WAAF—Varieties.
WIND—Rhubarb Red.
10:30—W-G-N—Bachelor's Children.
WBBM—Harmonies in Contrast.
WGES—Italian melodies.
WLS—Hilltoppers.
WJJD—Gems.
WAAF—Margaret Hamilton.
WCFL—Women Columnist.
WJJD—The Aristocrat.
10:45—W-G-N—Broadway Cinderella [MBS].
WAAF—Hawaiian Echoes.
WBBM—Mrs. Wiggs.
WJJD—Church on the Hillside.
WIND—The Pantry Shelf.
WCFL—Hi Spots.
11:00—W-G-N—Don Pedro and his violin.
WMAQ—Pat Barnes.
WLS—William O'Connor.
WJJD—Monticello Party Line.
WBBM—Voice of Experience.
WIND—Fred Beck, organist.
WAAF—Melody Parade.
11:15—W-G-N—Studio orchestra [MBS].
WCFL—Honeyboy and Sassafras.
WIND—Rhythmania.
WLS—Old Kitchen Kettle.
WJJD—Myrna Dee Sargent.
WBBM—Musical Reveries.
WMAQ—Wendell Hall.
11:30—W-G-N—Harold Turner, pianist.
WJJD—Movie Reporter.
WMAQ—Merry Madcaps.
WLS—Virginia Lee.
WBBM—Story of Mary Marlin.
WIND—Hits of the Week.
WCFL—Farm and Home hour.
11:45—W-G-N—"Painted Dreams" [MBS].
WBBM—Five Star Jones.
Noon—W-G-N—Luncheon music.
WJJD—Ridge Runners.
WBBM—Herbert Foote, organist.
WAAF—Symphonic hour.
WLS—Dinner Bell show.
WMAQ—Silverberg ensemble.
P. M.
12:15—W-G-N—"Rich Man's Darling."
WJJD—Noonday Service.
WMAQ—Pratt and McNeill.
WBBM—Milton Charles, organist.
12:30—W-G-N—Markets; Midday Service, Dean Charles W. Gilkey, U. of C. chapel.
WBBM—Matinee Memories.
WMAQ—South Sea Islanders.
WCFL—Noonday melodies.
12:45—WBBM—Herbert Foote.
WIND—Music and Banter.
WMAQ—Pratt and McNeill.
1:00—W-G-N—"Movie Personalities" [MBS].
WAAF—Hoosier Philosopher.
WBBM—Man on the Street.
WIND—Italian hour.
WCFL—Elmer's Musical.
WLS—Cornhuskers.
WMAQ—Education Forum.
1:15—W-G-N—"The Romance of Helen Trent."
WAAF—Star Parade.
WBBM—Radio Gossip club.
WLS—Pa and Ma Smithers.
1:30—W-G-N—Palmer House ensemble.
WBBM—School of the Air.
WMAQ—Spitalny's Melodies.
WAAF—Dorothy Adams.
WIND—De Paul Music hour.
WLS—Home Makers hour.
1:45—W-G-N—Marriage License bureau.
WIND—Word and Music
WJJD—Happy Harmonies.
2:00—W-G-N—"Molly of the Movies" [MBS].
WBBM—Herbert Foote, organist.
WJJD—Red Hot and Low Down.
WMAQ—Forever Young.
WCBD—Polish hour.
WAAF—A Mood in Blue.
WCFL—Westminster Kennel club.
2:15—W-G-N—June Baker, home management.
WBBM—Senor Carmello.
WCFL—The Wise Man.
WLS—Ma Perkins.
WMAQ—Home Forum.
2:30—W-G-N—Good Health and Training, Dr. C. W. Chamberlain.
WBBM—Roller Skating Derby.
WMAQ—Vic and Sade.
WCFL—Beatrice Mack.
2:45—W-G-N—Len Salvo, organist.
WBBM—Skeets and Frankie.
WIND—Modern Melodies.
WCFL—King's Jesters.
WMAQ—The O'Neills.
WAAF—Music room.
3:00—W-G-N—"Ruth de Young Women's Congress."
WAAF—Music in the Air.
WENR—Betty and Bob.
WJJD—Parade of Stars.
WBBM—Harvest Hands.
WMAQ—Gene Arnold.
WCFL—Woman's Radio Revue.
3:15—W-G-N—Life of Mary Sothern [MBS].
WMAQ—"Thank You, Stusia."
WBBM—Ozark Melodies.
WENR—Mme. De Sylvara.
WJJD—Ridge Runners.
WIND—The Roundup.
WCFL—Gene Arnold.
3:30—W-G-N—Ed Fitzgerald & Co. [MBS].
WBBM—Jimmy and Dick.
WAAF—Capt. Gordon Heriot.
WMAQ—Girl Alone.
WENR—"Let's Talk It Over."
3:45—WAAF—Waltz time.
WBBM—Youth and Rhythm.
WCFL—Old Puppet Maker.
WJJD—Jimmy Corbin.
WMAQ—Gene Grayson.
4:00—W-G-N—Toy Band [MBS].
WJJD—Toppin' the Organ.
WENR—Ross Graham.
WBBM—String Quintet.
WIND—Home Folks.
WMAQ—Al Pearce's Gang.
WAAF—Encores.
4:15—W-G-N—Margery Graham [MBS].
WAAF—Contrasts.
WBBM—Patti Chapin.
WJJD—Jack Sprigg's orchestra.
WIND—Fred Beck.
WENR—Junior Radio Journal.
4:30—W-G-N—Afternoon Serenade.
WIND—Hymn Time.
WENR—Grab Bag.
WMAQ—Cadets Quartet.
WJJD—Rhubarb Red.
WCFL—"Mumsy."
WBBM—Art Kahn, pianist.
WAAF—Organ Melodies.
4:45—W-G-N—Harold Turner, pianist.
WBBM—The Goldbergs.
WMAQ—Music and Comments.
WENR—Sylvia Clark.
WCFL—Harlem Harmony.
WJJD—Prairie Vagabonds.
WAAF—Eddie Simmons.
5:00—W-G-N—Armchair Melodies.
WCFL—Bob Smith.
WENR—Flying time.
WBBM—Buck Rogers.
WMAQ—U. S. Army band.
5:15—WIND—Poetic Strings.
WBBM—Buddy and Ginger.
WENR—Irma Glen.
WJJD—Ridge Runners.
WCFL—Connie Gales.
5:30—W-G-N—The Singing Lady.
WBBM—Jack Armstrong.
WCFL—Dick Tracy.
WJJD—Polish program.
5:45—W-G-N—Little Orphan Annie.
WCFL—Grace Wilson.
WBBM—Jimmy Allen.
WENR—Three Scamps.
WMAQ—Rhythm and Youth.
6:00—W-G-N—Palmer House ensemble.
WBBM—Pat Flanagan.
WIND—German program.
WMAQ—Totten on sports.
WENR—"Safety at Sea."
WCFL—Sports review.
6:15—W-G-N—Jeannine in Lilac Time [MBS].
WBBM—Charioteers-Husing.
WENR—Capt. Tim's Adventure series.
WMAQ—Uncle Ezra.
WCFL—Carl Schreiber's orchestra.
6:30—W-G-N—Bob Elson's sports review.
WCFL—Sport of Kings.
WIND—Colonial Trio.
WBBM—Singin' Sam.
WENR—Lum and Abner.
WMAQ—Human Side of the News.
6:45—W-G-N—Quin Ryan's "66" Amateur Night.
WCFL—Education in the News.
WBBM—Boake Carter.
WENR—Movie interview.
WMAQ—Epinoff's orchestra.
WIND—Continental orchestra.
7:00—W-G-N—The Lone Ranger [MBS].
WBBM—Americanos Marimba band.
WLS—Fibber McGee.
WMAQ—Hammerstein's Music hall.
WIND—Notre Dame program.
7:15—WCFL—Strange as It May Seem.
WIND—The Crusaders.
7:30—W-G-N—Will Osborne's orchestra.
WBBM—Pipe Smoking time.
WLS—Evening in Paris.
WMAQ—Daly's orchestra and soloist.
WIND—Sports review.
7:45—W-G-N—Ted Weem's orchestra.
WCFL—Talk of the Town.
8:00—W-G-N—Tomorrow's Tribune.
WIND—Black Magic.
WMAQ—Harry Horlick's orchestra.
WBBM—Radio theater.
WCFL—Herr Louie.
WLS—Minstrel show.
8:07—W-G-N—Quin Ryan's sports review.
8:15—W-G-N—Jack Hylton's orchestra.
8:30—W-G-N—Musical Moments.
WENR—"A Tale of Today."
WCFL—Opera Gems.
WMAQ—Grace Moore.
8:45—W-G-N—Clifton Utley.
WCFL—Republican club.
WIND—Musical Moments.
9:00—W-G-N—Famous Jury Trials [MBS].
WENR—Cuckoo hour.
WBBM—Wayne King's orchestra.
9:15—WIND—Cub Reporter.
9:30—W-G-N—"The Northerners."
WENR—Russ Morgan's orchestra.
WBBM—March of Time.
WMAQ—National Radio Forum.
9:45—WBBM—Billy Mills' orchestra.
WIND—Continental orchestra.
10:00—W-G-N—"The World of Sports," Arch Ward.
WIND—Russ Hodges.
WBBM—Myrt and Marge.
WCFL—Enoch Light's orchestra.
WMAQ—Amos 'n' Andy.
10:15—W-G-N—Kavelin's orchestra.
WBBM—Musical Moments.
WMAQ—Ink Spots.
WENR—Phil Levant's orchestra.
10:30—W-G-N—Jack Hylton's orch. [MBS].
WENR—Fletcher Henderson's orch.
WBBM—The Bennett Sisters.
WMAQ—Enric Madriquera's orchestra.
WCFL—Ray Noble's orchestra.
10:45—WMAQ—Jesse Crawford.
WCFL—Ray Noble's orchestra.
WBBM—Herbie Kay's orchestra.
11:00—W-G-N—Hal Kemp's orchestra [MBS].
WIND—"The Serenader."
WENR—Henry Busse's orchestra.
WBBM—Tommy Dorsey's orchestra.
WCFL—Shandor, violinist.
WMAQ—Benny Goodman's orchestra.
11:30—W-G-N—Ted Weems' orch. [MBS].
WENR—Don Bestor's orchestra.
WMAQ—Fletcher Henderson's orch.
WCFL—Leon Belasco's orchestra.
WBBM—Harry Sosnick's orchestra.
11:45—W-G-N—Kavelin's orchestra.
Midnight—W-G-N—Midnight Flyers [MBS].
WIND—The Nite Watch.
WENR—Carl Schreiber's orchestra.
WMAQ—Phil Levant's orchestra.
12:15—WBBM—Al Diem's orchestra.
12:30—WENR—Pat Kennedy, Irma Glen.

Today's Features

ON W-G-N.

Helen Bartush, mezzo soprano, as soloist on the Northerners concert at 9:30 tonight from W-G-N's main studio, will sing "Habanera" from "Carmen," Pauline's aria from "La Dame de Pique," and selections from "The Vagabond King."

HELEN BARTUSH

Other W-G-N features for tonight include: "The Lone Ranger" [MBS] at 7; a talk on "Foreign Relations, by Clifton Utley at 8:45 and "Famous Jury Trials" [MBS] at 9; Arch Ward's "World of Sport" at 10; Jack Hylton's music at 10:30, and the Midnight Flyers, with Will Osborne's orchestra and guest stars, at 12.

Daytime features:

7:45 a. m.—On the High Road to Health.

8:15—Come Out of the Kitchen.

10:00—Your Friendly Neighbor's House Party with the Songfellows.

10:45—Broadway Cinderella—Rosemary Dillon, Eddie Dean, Lee Bennett, and Anita Boyer.

12:15 p. m.—Rich Man's Darling.

1:45—Marriage License bureau broadcast.

2:00—Molly of the Movies.

6:30—Bob Elson sports review—A salute to the University of Wisconsin.

ON OTHER STATIONS.

7:00 p. m.—WLS—Fibber McGee and Molly—Clark Dennis to sing "Old Kitchen Clock," prize winning number in Rico Marchelli's amateur song writing contest.

7:15—WIND—The Crusaders.

7:30—WMAQ—Nelson Eddy.

7:30—WLS—Evening in Paris—Morton Downey.

8:00—WLS—Weener Minstrels with Gus Van.

8:00—WBBM—Radio theater—Douglas Fairbanks Jr. and Muriel Kirkland in "The Bride the Sun Shines On."

8:30—WMAQ—Grace Moore.

8:30—WENR—"A Tale of Today."

9:00—WBBM—Wayne King.

9:00—WMAQ—Contented program.

9:30—WMAQ—Radio Forum—Senator Louis Murphy of Iowa.

9:45—[WABC—860 kilos; no local outlet]—Public Opinion—Senator L. J. Dickinson of Iowa, "The Electors' Choice."

Dwight H. Day, Retired Banker, Churchman, Dies

New York, Feb. 9.—[Special.]—Dwight Huntington Day, 59, retired banker and prominent Presbyterian layman, who retired in 1924 as treasurer and executive officer of the board of foreign missions of the Presbyterian church in the United States, died tonight, after a long illness, at his home here. Mr. Day was born in Chicago, a son of Thomas C. and Katharine Huntington Day. He received his A. B. at Yale in 1899. For years he was an independent banker and broker here. He had traveled widely in the orient, and in 1915 made a trip around the world.

Prof. Luis Ulloa, Critic of Columbus' History, Dies

MADRID, Feb. 10. [Monday].—(AP)—Prof. Luis Ulloa, Peruvian historian who stirred up a controversy among scholars with his assertion that Christopher Columbus was not born in Genoa but in Catalonia, Spain, died today. Ulloa had lived in Catalonia for many years. Prof. Ulloa, director of the Peruvian National library, also made the claim that Columbus' trip to America in 1492, long thought to be the voyage on which he discovered America, was actually his second trip there.

FOUND DEAD IN HALLWAY.

Raymond Archer, 42 years old, 949 West Madison street, was found dead yesterday in a hallway at 860 Gilpin place, supposedly from exposure.

News of the Radio Stations

BY LARRY WOLTERS.

The recent fortnight of subzero temperatures failed to dampen the ardor of ticket holders to the visible presentations from W-G-N's new audience studio. Even on the coldest nights the studio was comfortably filled. In fact the total attendance for January surpassed that for November and was practically the same as that for December. The figures were: November, 15,485; December, 15,800; and January, 15,796.

This interest in W-G-N's audience shows is especially noteworthy in light of New York reports that attendance had dropped appreciably during the cold spell at such programs as those of Maj. Bowes, the General Motors Symphony concerts, Eddie Cantor and others for which tickets are always scarce. One night Announcer Milton Cross stated "More than 1,300 persons are packing this studio tonight." A day later a critic pointed out that there were no more than 500 in the audience.

Altogether 64,288 persons have viewed W-G-N broadcasts in the new studios. Twenty-five thousand more visited the studios prior to and since their opening last October.

Applications for tickets, which W-G-N issues free, are pouring in each week. Requests may be made by mail directly to W-G-N, Tribune Square, or in person at The Tribune's public service offices. Conducted tours of the studio are made daily from 10 to 4 p. m. These are open to the public.

Elinor Harriot, the young actress who played Ruby Taylor with Amos 'n' Andy recently and who is now appearing in W-G-N's "We Are Four," "Bachelor's Children" and the CBS "Mary Marlin" will be an interested listener this evening to the CBS Radio Theater presentation of "The Bride the Sun Shines On," starring Douglas Fairbanks Jr. Four years ago she was playing a minor part in this production, starring Dorothy Gish and Henry Hull, on Broadway. Miss Gish became suddenly ill as did her understudy and Miss Harriot was pressed into service to play the lead. She still treasures the clippings of the Broadway critics. They were extremely commendatory.

Shortly after 11 tonight Hal Kemp's W-G-N-MBS broadcast is to be interrupted by Arthur Murray, president of National Institute of Social Dancing, representing several thousand dancing instructors. Mr. Murray will award Mr. Kemp a gold bâton, the gift of the dancing masters who recently voted his orchestra the most danceable in America.

With 5,700 aspiring vocalists auditioned in the preliminaries WBBM will settle down tonight to start the semi-finals in its Twin Winner contest. One man and one woman will each receive a $1,300 contract at the conclusion of this contest. Vivian della Chiesa won last year's contest which was limited to feminine entrants.

Fred Waring will pay tribute to the University of Chicago's annual interfraternity sing on his CBS program at 8:30 tomorrow night by playing "Jolly Laddy," a favorite with the fraternity boys.

$5.50 ROUND TRIP IN COACHES

CLEVELAND

Saturday Night

FEBRUARY 15

Lv. Chicago (La Salle St. Sta.)	11:20 pm
Englewood	11:33 pm
Hammond	11:59 pm
South Gary	12:13 am
Ar. Cleveland	8:10 am

Return Sunday night, Feb. 16

$2.75 Fort Wayne $4.00 Fostoria Round Trip. Going 11:20 pm Feb. 15 or 9:25 am Feb. 16. Return Sunday night. Comfortable Coaches.

Call Wabash 2780

NICKEL PLATE ROAD

PRICES ARE LOWER AT

Lain & SON 63 RD. AND HARVARD PHONE: WEN. 0025

Imperial Quartet and Organist included with all Chapel services. Complete funerals as low as $110.

OFFERING CHICAGO'S FINEST SERVICES

MAKES BREATHING EASY

ARZEN NASAL OIL

The Great New Head-Cold Fighter

Opens Up Stopped-up Nose Fights Head Colds

AT ALL DRUGGISTS

FREE!! MELBA SKIN LOTION For ARZEN Carton Top

To get a generous size bottle of the marvelous new MELBA SKIN LOTION, the sensational soothing lotion that softens and whitens red, coarse, or chapped hands in 3 minutes, absolutely FREE—get a bottle of ARZEN NASAL OIL TODAY and send the carton top to ARZEN, Dept. 22B. 544 So. Wells St., Chicago, Ill.

HEAR Pappy Cheshire's Champion Hill-Billy Band, WBBM, 2:45 to 3:15 P. M. Daily

FUNERAL DIRECTORS.

O'HANLEY, INC., FUNERAL DIRECTION. 7705 Cottage Grove. Rad. 7705.

SKEELES-BIDDLE FAIRFAX 0120. E. 63D AT EVANS.

CEMETERIES.

BEAUT. ACACIA PARK CITY TRANS. 4 grave lots as low as $99. Lac. 9640.

MEMORIAL PK., EVANS.—18 GRS. SEC. OR ENTIRE SEC. Rog. Pk. 3727.

MONUMENTS AND MAUSOLEUMS.

POWERS GRANITE CO., INC. TRIBUNE TOWER. DELAWARE 3152.

DEATH NOTICES

In Memoriam.

MARKUS—Rachel Markus. In memory of my beloved mother, who passed away nineteen years ago today.
LOVING DAUGHTER BERTHA.

RAWITCH—Barnett Rawitch. In loving memory of our dear husband and father, who passed away six years ago today.
YOUR WIFE, ROSE, AND CHILDREN, NAOMI AND MARVIN.

SIMON—Gertrude B. Simon. In loving memory of our dearest Gertrude, who passed away nine years ago today.
We cherish you in memory, dear,
And miss you more each passing year.
LOVING MOTHER, SISTERS, BROTHERS.

Fraternal Notices.

RADIANT LODGE, NO. 1050, A. F. & A. M.—Members please attend funeral of Brother Walter J. Fried, past master, Tuesday, Feb. 11, at 1 p. m., at chapel, 1227 Devon-av.
JACK FRIEDMAN, W. M.
HERMAN H. POSNER, Secretary.

AMMENTORP—Severin Ammentorp, 7121 South Park-av.; beloved husband of Christine, dear father of Andrew, Theodore, Agnes Andersen, George, Thyra Norman, Alga Weideman, Elna and Fred. Funeral services Tuesday, 2 p. m., at Danish Evangelical Lutheran Trinity church, corner Cortez and Francisco. Interment Mount Olive. Remains at rest at funeral home, 3301 Fullerton-av. until noon Tuesday.

ARNSTEIN—Fannie Arnstein, Feb. 8, 1936, at Presbyterian home, Evanston, Ill. Funeral services 11 a. m. Tuesday at chapel, 1610 Maple-av., Evanston. Interment at Memorial Park.

ASCHER—Maurice Ascher, Feb. 9, New York; beloved brother of Harry, Pauline Ellenstein, Lillian Horn, Carrie Hecheimer, and the late Selma Wurtzburg, Nathan, and Max.

BOAS—Oscar M. [Dick] Boas of 5653 Normal-blvd., Feb. 8, 1936; husband of the late Ella Boas, father of Marie and Herbert, brother of Mrs. Lillie Peach. Services at chapel, 63d and Harvard, Tuesday, Feb. 11, at 3 p. m. Interment Oakhill.

BOTHEROYD—Caroline A. Botheroyd, beloved daughter of the late John and Julia, dear sister of Mrs. W. D. Lindsay, Mrs. Margaret Daley, and the late Mrs. T. M. Spellman, Mary, Thomas, George and Mrs. D. W. Murphy, at residence, 329 S. Taylor-av., Oak Park. Funeral Tuesday, Feb. 11, 9:30 a. m., to St. Catherine of Siena church. Interment Mount Carmel.

BRANDL—Elizabeth Brandl, beloved sister of Charles, Catherine, Theresa, Anna, Sister M. Edward, Antone, Magdalene, Sister M. Theophane, and Frances. Funeral Wednesday, Feb. 12, at 9:30 a. m., from 3246 Jackson-blvd. to Our Lady of Sorrows church. Burial Mount Carmel. Member of Third Order of Servites. Kedzie 2394.

BROPHY—John Francis Brophy, age 15, Feb. 9, beloved son of James M. and Ernestine M. Brophy, brother of James J., Donald, and Lawrence. Funeral Wednesday, 9 a. m., from residence, 7947 Champlain-av., to St. Dorothy church. Burial Holy Sepulchre.

BROWN—Lucius Brown of 4928 W. Division-st., beloved husband of Lena Brown, nee Rupp; fond father of Arthur and Madeline Brown, brother of Mrs. Minnie Scott, Louis, and James Brown, father-in-law of Mrs. Eunice Brown. Remains at chapel, 5701 W. Division-st., until 10 p. m. Monday, Feb. 10. Interment Quincy, Ill. Quincy papers please copy.

BUTT—Henry Butt, beloved husband of Catherine Butt, nee Keenan; fond father of J. Albert, Walter L., Raymond J., Francis J., and Mrs. Hazel Quinn. Funeral from late residence, 6071 Newburg-av., Wednesday, Feb. 12, 1936, at 9:30 a. m., to St. Thecla church. Interment All Saints cemetery.

CAMPBELL—Helen Campbell, beloved sister of Ruth Harpole and the late Frank Campbell. Funeral Wednesday, at 1 p. m., from funeral home, 2601 Vermont-st., Blue Island, Ill., to Orland Park Methodist church. Interment Palos Oak Hill cemetery. Information, Blue Island 1818.

CARROLL—Mabel Carroll, nee Appel, late of 5544 W. 21st-pl. [Cicero]; beloved wife of William J. Carroll, fond mother of Mrs. Grace Stolspart, Mrs. Alberta [Babe] Stanley, sister of Mrs. Elizabeth Green and Albert Appel. Funeral Tuesday, Feb. 11, at 8:45 a. m., from chapel, 6229 W. Cermak-rd., Berwyn, to Mary Queen of Heaven church. Interment Mount Carmel.

CHARNER—Mae Charner, late of 5465 Everett-av.; dearly beloved wife of Harry, fond daughter of the late Mrs. Gussie Muscat and Julius Stulper, fond sister of Mrs. A. L. Jacobi of San Francisco, Cal.; Mrs. R. T. Haas, and Mrs. Joseph Wolf. Family at 6751 Jeffery, Apt. 614. Funeral Wednesday, at 1 p. m., from chapel, 936 E. 47th-st., to Free Sons cemetery, Waldheim.

CHRAPIKOWSKI — Virginia Chrapikowski, Feb. 8, 1936; mother of Mrs. Julius F. Smietanka, Col. Joseph E. Barzynski, United States army, and Mrs. Harry F. Kelly. Funeral Tuesday, Feb. 11, at 10 o'clock, from late residence, 7345 Oglesby-av., to St. Stanislaus church, Noble and Ingraham-sts. Mass at 11 o'clock. Interment at St. Adalbert cemetery, Norwood Park.

CONNELLY—Nellie Connelly, nee Linnehan, dearly beloved wife of the late Patrick, fond mother of Geraldine, John, Mrs. Marion Tracy, Mrs. Catherine Meyer, Mrs. Helen McLaughlin, Mrs. Dorothy O'Donnell, Mrs. Lorine Brennan, and the late Adele, sister of Mary, Timothy, and William Linnehan. Funeral Wednesday, Feb. 12, at 9:30 a. m., from residence, 4740 Jackson-blvd., to Resurrection church. Interment Sag cemetery. Austin 4070.

DE BARTOLO—Francis De Bartolo Jr., darling son of Mr. and Mrs. Frank De Bartolo, fond brother of Gratian. Funeral Wednesday, at 9 a. m., from late residence, 5942 S. Rockwell-st., to St. Rita church. Interment St. Mary's.

DONOHUE—See O'Neill notice.

DUNBAR—Mrs. Isabelle Dunbar, nee Rhodes, beloved wife of Howard, loving daughter of of Mr. and Mrs. Jesse Rhodes, fond sister of Mrs. Evilin Slinn and Marjorie Rhodes. Remains resting at funeral home, 7918 South Park-av. Funeral Tuesday, Feb. 11, 2:30 p. m.

EICHELMAN—Ida Eichelman, nee Keating; beloved wife of Anthony, fond mother of John and Anthony Jr., sister of Anna Doyle. Funeral from late residence, 873 N. Marshfield-av., Wednesday, Feb. 12, at 9:30 a. m., to St. Boniface church. Interment Mount Carmel.

FARRELL—Susan G. Farrell, beloved sister of William J., Cassie C., Fannie T., Elizabeth E., and John E. Farrell. Funeral from residence, 2468 Orchard-st., Tuesday, Feb. 11, at 9:30 a. m., to St. Clement church. Interment Calvary.

FINLEY—James F. Finley, beloved husband of May, dear father of Lorraine and Helen, son of Dennis and the late Mary Ann, brother of Nora Hooker, Anna Lilliard, Thomas, and Etta Mangan. Funeral Wednesday at 9 a. m. from funeral home, 2500 N. Cicero-av., to St. Genevieve church. Interment All Saints'. Member of Commodore Barry council, No. 1118, K. of C., and Crane Veterans' league. Berkshire 8070.

FREEMAN—Harry B. Freeman, aged 57, beloved son of the late Ignatz and Betty Klein, fond brother of Mrs. Giza Schwartz, Mrs. Mollie Crost, Mrs. Rose Perlstein, Abe, and the late Harry D. Friedman. Funeral Monday, Feb. 10, 2 p. m., at chapel, 3654 Roosevelt-rd. Interment O. K. Joseph cemetery.

FRIED—Walter J. Fried, late of 1434 Thorndale-av., beloved husband of Bertha, nee Fischer; fond father of Vivian and Franklin, devoted son of Marie and the late Emanuel, brother of Mrs. Ellen Lederer and Edward. Funeral Tuesday, 1 p. m., at funeral parlors, 1227 Devon-av. Interment Rosehill. Member of Radiant lodge, No. 1050, A. F. & A. M.; Rogers Park post, No. 108, American Legion; Landmark lodge, K. of P.

GOLDMAN—Rachael Goldman, beloved wife of Lazarus, dear mother of Sam, Louis, Morris, William, Mrs. Gertrude Chester, Mrs. Gene Olsen, Mrs. Pearl Megeff, and Mrs. Sara Rimmerman. Funeral Monday, 10 a. m., at memorial chapel, 5206 Broadway.

GRABO—Blanche Chase Grabo, wife of the late Herman F. and mother of Carl H. Grabo, at Citronelle, Alabama, Feb. 6. Peoria, Ill., papers please copy.

GRIFFIN—Sister Mary Griffin of Providence order at Evansville, Ind., beloved daughter of the late Thomas J. and Katherine Griffin, devoted sister of Margaret-Mae and Walter. Services Assumption church, Evansville, Ind., 10:30 a. m. Tuesday, Feb. 11, 1936. Interment St. Mary's, Ind.

HASS—Cecelia Harriett Hass, beloved daughter of Henry and Augusta, nee Bauer; fond sister of Leo Henry and Joan. Funeral Wednesday, 2 p. m., at late residence, 5916 Grace-st., Chicago. Interment St. Lucas. Information, Maywood 14.

HEIDEL—Mathilda Heidel, beloved daughter of the late Fred and Louise Heidel, fond sister of George and the late Henry, William, Fred, and Louis. Funeral Tuesday, at 2 p. m., at chapel, 2878 S. Throop-st. Interment Oak Woods. Information Victory 1024.

HERMAN—Ernest G. Herman, age 71, father of Charles. Funeral at chapel, 63d-st. and Harvard-av., Wednesday, 2 p. m. Interment Mount Hope. Employe of Western Union for 50 years.

HOPKINSON—Edward F. Hopkinson, beloved husband of Dolores Hunt Hopkinson, father of Gregory E., son of John G. and the late Mary Quigley Hopkinson, brother of Harold J. and John G. Jr. At residence, 328 N. Long-av. Funeral notice later. Kedzie 2394.

HUTTERER—Carl Hutterer, beloved husband of Helen, devoted father of Stanley and Evelyn. Funeral Tuesday, at 2 p. m., from late residence, 3040 Lincoln-av., to Irving Park Boulevard cemetery. Wellington 6432.

ISAACSON—Edwin A. Isaacson, Feb. 9, 1936, beloved husband of Astrid C., nee Pederson; fond father of Marjorie Ann and Carol Jean. Member of Central lodge, No. 42, I. O. O. S. Services Wednesday, 2:30 p. m., at the Pilgrim Congregational church, Scoville-av. and Lake-st., Oak Park. Resting at late residence, 841 N. Kenilworth-av., Oak Park, until 11 a. m. Wednesday. Interment Mount Olive.

JABLONSKI—Frank Jablonski, Feb. 7; beloved husband of Tillie, fond father of Lucille Krol, Zofia Meyers, Pauline Wrobel, Helen Goniakowski, Klara, Joseph, and Edward. Funeral Tuesday at 9:30 a. m. from late residence, 4839 S. Elizabeth-st., to St. John of God church, where requiem high mass will be celebrated at 10 o'clock. Interment Resurrection cemetery.

JACKSON—Caroline A. Jackson. See Caroline A. Botheroyd notice.

KLEIN—Joseph A. Klein, Feb. 7; dearly beloved husband of Mary A. [nee Stiel], loving father of Sister M. Nicholas, S. S. N. D., Joseph A. Jr., Mrs. Anna Radzin, Mrs. Cecilia Hoffelt, Frances and Mathias A. Klein, brother of John M., Mrs. Mary Spies, and Mrs. Christine Hommerding, and grandfather of twenty-three children. Funeral Tuesday, at 9:30 a. m., from residence, 5517 N. Paulina-st., to St. Gregory church and St. Boniface cemetery. Milwaukee, Wis., papers please copy.

KLINGBEIL—Edward J. Klingbeil, age 48 years, resident of Chicago for 28 years, formerly of Holland. Member of Schwaben Verein. Funeral services Wednesday, 3 p. m., from funeral home, 2118 Lawrence-av., to Graceland cemetery chapel.

KNOX—Caroline Knox, wife of the late Charles J., sister of Fredericka Schultz, mother of Charles Jr., Fred, May, Caroline, Tessie, Bernadette, Lillian, and Thomas. Remains at funeral home, 229 Main-st., Lombard, Ill., until 9 a. m. Tuesday. Mass at Sacred Heart church. Interment Mount Carmel cemetery.

KRENZIEN—Fred Krenzien, late of 2544 Burling-st., beloved husband of Rosa Krenzien [nee Henning.] Funeral services Tuesday, 2 p. m., at chapel, 2742 Lincoln-av. Interment Eden cemetery.

LINDMARK—Selma Lindmark, Feb. 9, of 1430 Wisconsin-av., Berwyn; wife of the late Charles E., devoted mother of Carol Lindmark. Services Wednesday, Feb. 12, at 2:30 p. m., at chapel, 124 Madison-st., Oak Park, at Lombard-av. Interment Forest Home.

MAINZ—Mrs. Augusta Mainz, suddenly, Feb. 9, 1936; wife of the late George Mainz, mother of Carl Oscar Mainz. Services at chapel, 2701 N. Clark-st., Wednesday, 1:30 p. m. Interment Acacia Park, Sturgeon Bay, Wis., papers please copy.

McELROY—Sister Mary Ann McElroy, R. S. M. Funeral at 9 a. m. Tuesday at St. Xavier chapel, 4900 Cottage Grove-av. Interment Holy Sepulchre.

MOESTUE—Thoralf S. Moestue, beloved husband of Erica, fond father of Helen Fenske, Edith Byrne, Arne and Emil. Funeral Tuesday, Feb. 11, at 2 p. m., at late residence, 4044 Waveland-av. Interment Mount Olive cemetery.

MUSCAT—Gussie Muscat, beloved wife of Samuel Muscat of Gary, Ind.; fond mother of Mrs. A. L. Jacobi of San Francisco, Cal., Mrs. R. T. Haas, Mrs. Joseph Wolf, and the late Mrs. Harry Charner; dearly beloved grandmother of Marilyn and Marshall Wolf and Ray Haas Jr., fond sister of Mrs. D. Klemtner, A. S. Fink, S. H. Fink, Mrs. Maurice G. Cohen, Mrs. A. I. Billickin, and Joseph Fink. Family at 6751 Jeffery, Apt. 614. Funeral Wednesday, at 1 p. m., from chapel, 936 E. 47th-st., to Free Sons cemetery, Waldheim. New York, Miami, Fla., and Los Angeles, Cal., papers please copy.

O'NEILL—Michael Roy O'Neill, beloved husband of Irmgard, nee Peterson, fond father of Charles, son of the late Patrick and Catherine Donohue O'Neill, brother of James, John, Thomas Donohue, Nora Floff, Mary, and the late Catherine Lawler. Funeral Tuesday, Feb. 11, at 9 a. m., from 3246 Jackson-blvd., to Our Lady of Sorrows church. Burial Mount Carmel. Kedzie 2394.

PINE—Harry Pine, age 65, of 3253 W. Potomac-av., passed away in Arizona on Feb. 5, 1936; beloved father of Louis, David, and Harold, Mrs. Rose Mandle, Mrs. Mathilda Weinstein, Mrs. Frieda Berger, Mrs. Evelyn West, Mrs. Grace Rosenthal, and Mrs. Sally Waltzer. Funeral services at chapel, 3654 W. Roosevelt-rd., on Tuesday, Feb. 11, at 3 p. m. Burial at Jewish Waldheim.

PRUDEN—Elizabeth M. Pruden, nee Kniessel, at Winter Haven, Fla.; beloved wife of Alfred J. Pruden, dear sister of Bertha E. Kniessel and Hattie C. Christmann. Services Tuesday, Feb. 11, at 2:30 p. m., at sister's home, 3912 N. Hoyne-av. Interment Rosehill. Phone Lakeview 0529.

RAABE—Fredericka Raabe, age 75 years, of 4101 W. 31st-st.; beloved wife of the late William, fond mother of Henry F. and Charles P. Funeral Tuesday, Feb. 11, at 2 p. m., at funeral home, 4115 W. 26th-st. Interment Forest Home cemetery.

RADKE—Henry W. Radke, of 34 S. Mayfield-av., beloved husband of the late Mary Ann, nee Roach; fond father of William H., Walter J., Mrs. Lillian Tank, and the late Raymond and Henry Jr. Funeral Wednesday at 1 p. m., at chapel, 4117 Armitage-av. Interment Mount Carmel. Please omit flowers.

RATHJE—May Carey Rathje, wife of the late S. Louis Rathje, mother of Bertram, Richard, Karl, and William of Wheaton, Ill., passed away at Riverside, Cal., Feb. 7. Funeral services Thursday, 2 p. m., at chapel, 120 N. Main-st., Wheaton. Interment private.

RIGGS—James M. Riggs, husband of Anna Millard, father of Joyce and Rozel, grandfather of Cloyde and Bonnie Lee. Funeral at 5729 S. La Salle-st., Monday, 2 p. m. Interment Oak Hill cemetery.

SCHWARZEL—Henry Schwarzel, beloved husband of the late Marie, devoted father of Conrad, Annie, John, Henry, and the late Mrs. Lena Lange. Funeral Wednesday, Feb. 12, at 2 p. m., at funeral home, 3026 Belmont-av. Interment St. Lucas cemetery. Member of Avondale Booster club and Concordia Liedertafel.

SHINGLMAN—Anna Shinglman, late of 1638 50th-av., Cicero; beloved wife of Dr. Joseph Shinglman, dear mother of Dr. Willard Shinglman, Sigmund and Mrs. Grace Shinglman Rosenberg. Funeral Tuesday, 2 p. m., at chapel, 3125 Roosevelt-rd. Interment Jewish Waldheim.

SOLDMANN—Adelia Soldmann passed away suddenly Feb. 9; late of 6712 N. Maplewood-av.; beloved wife of William T. Soldmann, fond mother of Loraine and William J., daughter of Mr. and Mrs. John A. Sand, sister of John Jr. and Mrs. Edna K. Curran. Funeral services at chapel, 5525 N. Clark-st., Wednesday, Feb. 12, at 2 p. m. Interment Memorial Park cemetery.

STACK—Michael Stack, beloved husband of Ellen O'Donnell Stack, fond father of Lawrence. Funeral Tuesday, at 9 a. m., from his late residence, 7914 S. May-st., to St. Sabina church. Interment Holy Sepulchre cemetery. Stewart 7700.

STERN—Maurice Stern, beloved husband of the late Ernestine, fond father of Mrs. Ella Winter, Julia, Clarence and Theodore. Funeral Tuesday, 10 a. m., at chapel, 7206 Stony Island-av. Interment B'nai Abraham cemetery, Waldheim.

STEVENSON—Mamie Stevenson, 759 W. 72d-st., Feb. 8, 1936, beloved wife of Charles A. Stevenson. Services at chapel, 63d and Harvard, Tuesday, Feb. 11, at 2 p. m. Interment Oakridge.

STULPER—See Muscat and Charner notices.

STYLES—Harriet M. Styles, wife of the late Joseph C., mother of Edith, Joseph, Richard, and Arthur. Funeral Tuesday, Feb. 11, 2 p. m., at Julia Gay Memorial M. E. church, 55th and Paulina-sts. Interment Mount Greenwood. Member of Frances E. Willard chapter, No. 433, O. E. S., and Byron conclave. Remains at chapel, 63d and Troy-st.

SUESS—Louis G. Suess, Feb. 8, 1936, of 5045 Erie-st.; husband of the late Louisa Suess, father of George, Louis, Jacob, Anna Garnier, Rika Garner, Dolly Meyer, Henry, William and Mildred Kowsky. Resting at funeral home, 318-320 N. Central-av., Austin. Funeral Tuesday, 1 p. m. Interment Waldheim.

TAMBONE—Carmela Tambone, beloved wife of John, fond mother of Mrs. Mary Rose, Vito, Mrs. Flora Rose, Mrs. Flemmie Minale, Mrs. Lucille Cinefro, and Mrs. Victor Rose. Funeral Wednesday, 9 a. m., from residence, 620 N. Christiana-av., to St. Matthew church. Interment Mount Carmel. Armitage 7800.

WALIGORA—Mary Waligora, beloved wife of Joseph, fond mother of Victoria Wisneski and the late Bertha Jurgonski, and Walter. Funeral Wednesday, Feb. 12, from late residence, 1517 N. Fairfield-av., to St. Fidelis church, at 10 a. m. Interment St. Adalbert cemetery.

WEDOW—Minnie Wedow, Feb. 8, late of 3232 Fulton-blvd.; beloved wife of the late Hellmuth, dear mother of Mrs. Anna Smith, grandmother of George Smith. Funeral Tuesday, Feb. 11, 2:30 p. m., from funeral home, 3946-48 Milwaukee-av., to Montrose crematorium. Phone Kildare 4000.

WHITCOMB—Abby T. Whitcomb, Sunday, Feb. 9, 1936, at Shoreham hotel, Washington, D. C.; widow of George P. Whitcomb. Services 11 a. m. Tuesday at Oak Woods cemetery chapel.

WOODS—George Woods, Feb. 8, of 4641 Woodlawn-av., husband of the late Julia Woods, father of Mrs. F. L. Wheeler of Lafayette, Ind. Funeral services at chapel, 4227 Cottage Grove-av., Tuesday, at 1 p. m., under auspices of Kenwood lodge, No. 800, A. F. & A. M. Interment Mount Hope.

ZOELLNER—Phillip V. Zoellner, beloved husband of Theresa, fond brother of Ray Martin and Mrs. M. Hefter. Funeral Los Angeles, Monday, Feb. 10.

PEOPLES GAS CO. INCOME EQUALS $1.52 PER SHARE

Less Than Adjusted 1934 Earnings.

The Peoples Gas, Light, and Coke company last night reported net income of $1,609,825, or $1.52 a share, for 1935. This was substantially higher than the $863,145, or $1.28 a share, reported a year ago for 1934 net, but was only a little more than half of the adjusted 1934 figure of $1,953,363, or $2.89 a share, released last night.

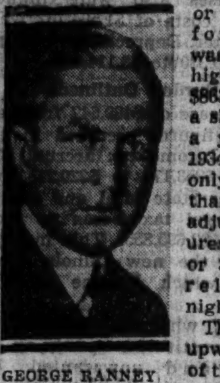

GEORGE RANNEY.

The substantial upward revision of the 1934 figures resulted from excess accruals for taxes during that year. Defeat of the Illinois retailers' occupational tax resulted in an improvement of $398,666 in earnings, while another $316,124 came from excess provisions of other taxes. The latter was partly offset by additional charges of $24,570.

Reserves Added to Surplus.

For 1934 and other years, Chairman George A. Ranney said in the annual report, $1,087,686 was added to earned surplus as a result of the excessive provisions for taxes. After all adjustments, adding 1935 net income and deducting $212,688 for settlement of contingent liability and other items, consolidated earned surplus rose from $4,393,935 to $6,464,965 during the last year.

Ranney also disclosed that the revision downward of the natural gas contract between the Natural Gas Pipeline Company of America and the Chicago District Pipeline company[subsidiary of Peoples Gas], as effected Dec. 31, last, resulted in a decrease of $1,497,583 in the cost of gas purchased. Of the saving, $526,643 accrued to the benefit of Public Service Company of Northern Illinois and Western United Gas and Electric company, and is reflected in revenues from gas sales to other companies.

Costs Offset Larger Gross.

The 1935 report shows a substantial increase in gross earnings from $34,652,106 in the 1934 figures, as adjusted, to $36,093,231. Included are gas sales, which rose from $31,806,249 to $36,181,118, or 7.02 per cent. The amount of gas sold increased 22.3 per cent.

The gain in gross was more than

[Continued on page 20, column 8.]

Steel Pickup Held Omen of Broad Upturn

Last week's advance of 3 points in the national steel mill operating rate to 53 per cent of production capacity—Chicago showing the principal gain with a rise of 6 points to 58 per cent—is said to be the forerunner of a broad expansion late this month or early in March, according to the current issue of Steel.

This gain was the first evidence of a definite trend in production this year and was made in the face of adverse weather conditions and a drop in automobile consumption of steel, the journal emphasizes.

Chicago's notable showing for the week was the result of accumulated orders at rail mills here, some of which have schedules for the first half year, and the maintenance of sizable buying for public works projects, farm implements, and household equipment at a high level.

Expansion in Birmingham.

Birmingham actually had the largest gain for the week, amounting to 12 points to a production rate of 63 per cent of capacity, but this was discounted in view of sharp fluctuations generally shown in that area. There, too, rail orders accounted for much of the rise. Other gains for the week included 1 point to 40 per cent at Pittsburgh, 2½ points to 61½ per cent at Cleveland, 5 points to 80 per cent at Cincinnati, 1 point to 61 per cent at Youngstown, and 3 points to 81 per cent at Wheeling. Other districts were unchanged.

The general freight car shortage has been emphasized by the cold weather and the resultant rush for fuel. Carriers have been trying to overcome this shortage by repairs and new purchases. Orders for about 150,000 tons of steel have been placed since Jan. 1 for freight cars alone, while rail orders have totaled more than 270,000 tons.

Important structural steel orders have developed recently from railroad bridge and grade elimination projects, although structural steel awards last week dropped to 17,012 tons.

Price Movements Irregular.

There are mixed trends in prices at present, the journal says. Raw material quotations are strong but in finished steel some competition between producers, more than pressure from consumers, appears to be leading to an open market situation such as prevailed prior to the steel code.

The magazine's composite price for heavy melting steel scrap rose 13 cents last week to $13.42 a ton, or $1.76 higher than a year ago. The upward trend has prevailed almost continuously for eight months. The iron and steel price composite is 4 cents higher at $33.44 a ton, but the finished steel index remains at $53.70 a ton.

Steel ingot output in January totaled 3,049,439 gross tons, compared with 3,081,807 tons in December, while the daily average of 123,272 tons was 8 per cent below that for December, as estimated last week.

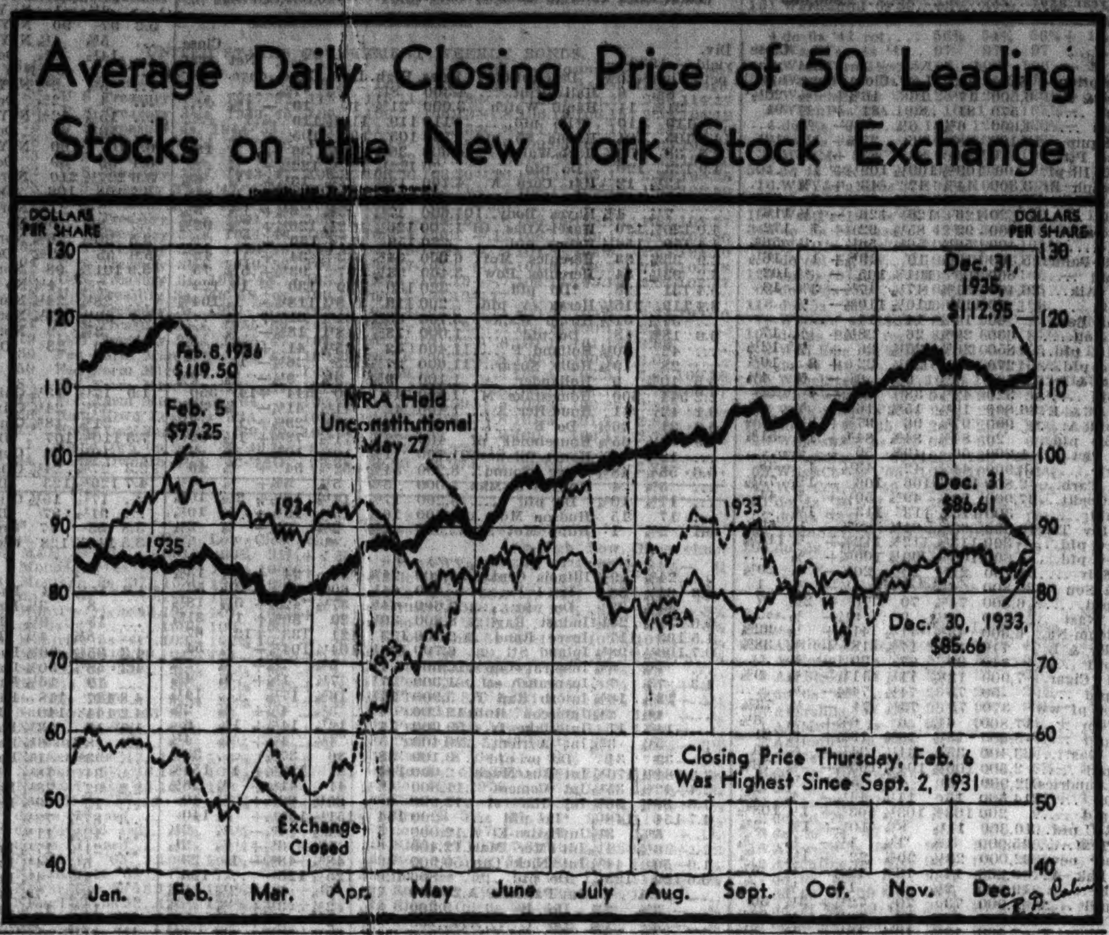

GENERAL MILLS HEAD WARNS TAXES MAY CAUSE MORE JOBLESS

Donald D. Davis, president of General Mills, Inc., yesterday issued a statement warning stockholders and employes that the increasing tax bill of the country is jeopardizing future business profits and pay rolls. He asserted a clearer conception on the part of workers and stockholders of the danger to business of mounting taxes is necessary if corrective steps are to be taken.

"There is today a real danger that the tax burden laid on business by the various forms of government may prove greater than it can carry, and that through being compelled to reduce or suspend dividends and cut down employment and pay rolls it may be unable to help those on whom the payment of taxes must ultimately rest," Davis said.

One of the dangers of the situation is the fact many of the taxes now collected are indirect levies, he said. When prices go up, he asserted, the movement is generally attributed to increased costs of labor, and the part played by taxes is overlooked.

"Yet taxes," he added, "have more to do with high commodity prices than any other single influence."

"The only way of guessing at how much you pay every year in taxes," he said, "is by finding out how much the various forms of government are spending, remembering that ultimately you must pay it all yourself."

Heavily Taxed States Receive Less in Relief

Industrial states paying most of the internal revenue taxes received relatively less of federal relief largesse than agricultural states, according to a survey by the Illinois Manufacturers' association, covering collections and relief disbursements in the year ended June 30 last.

Illinois collected $323,138,933 in taxes and received $113,185,365 in relief funds, or 35 per cent of what it sent to the United States treasury, the study discloses. New York collected $672,473,493 and got back $262,868,668, or 39 per cent.

Pennsylvania and Ohio fared somewhat better. Pennsylvania collected $244,355,727 and received $173,151,832, or 71 per cent, while Ohio collected $164,079,273 and received $107,702,933, or 66 per cent.

Others Pay Little, Get Much.

South Dakota received in relief funds nearly 18 times the amount paid in internal revenue. North Dakota got approximately $25 for each $1.75 in taxes. Mississippi received $18,745,417, or seven and a half times the amount collected in internal revenue.

New Mexico received 15 times the amount it collected. Arkansas' receipts were eight and a half times tax collections, and Idaho collected $1,870,255 and received $10,939,470, or approximately six times collections.

Alaska got $786,716 and sent $368,680 to the treasury. Puerto Rico received more than any other possession, obtaining $12,000,000 relief funds in exchange for $1,517,145 in taxes. The Virgin Islands received $487,700 and contributed nothing. The Philippines contributed $1,270,918 and received nothing.

Figures for States Compared.

Relief grants, internal revenue collections, and the percentage of revenue for relief by states for the year ended June 30, 1935, in thousands of dollars, follow:

	Fed. Relief Grants.	Int. Rev. Collect.	Pct. of Revenue for Relief.
Alabama	$ 28,029	$ 12,709	220
Alaska	786	368	213
Arizona	9,350	1,745	535
Arkansas	27,054	3,178	851
California	93,401	176,844	53
Colorado	28,159	26,326	107
Connecticut	13,778	36,726	38
Delaware	736	27,946	2.6
Dist. of Col.	8,986	12,784	70
Florida	24,385	15,205	160
Georgia	31,338	32,543	96
Hawaii	2,358	5,692	40
Idaho	10,939	1,870	585
Illinois	113,185	323,138	35
Indiana	36,341	67,015	54
Iowa	17,358	30,977	56
Kansas	33,673	24,039	141
Kentucky	19,637	89,623	22
Louisiana	24,480	25,057	98
Maine	9,035	6,670	135
Maryland	17,858	52,921	34
Massachusetts	69,170	114,143	61
Michigan	56,385	135,853	41
Minnesota	52,938	57,511	92
Mississippi	18,745	2,533	740
Missouri	45,784	86,502	53
Montana	17,417	6,105	282
Nebraska	20,976	12,454	169
Nevada	4,130	2,126	194
New Hampshire	3,907	5,272	74
New Mexico	15,281	1,038	1,471
New Jersey	59,680	114,428	52
New York	262,868	672,473	39
North Carolina	22,653	283,759	8
North Dakota	25,087	1,748	1,435
Ohio	107,702	164,079	66
Oklahoma	29,134	43,377	67
Oregon	11,928	9,159	130
Pennsylvania	173,151	244,355	71
Philippine Isls.	....	1,270	...
Rhode Island	3,765	15,450	25
South Carolina	19,183	21,498	89
South Dakota	27,565	1,540	1,788
Tennessee	21,135	21,488	94
Texas	69,169	74,210	93
Utah	13,914	6,304	221
Vermont	2,341	1,789	131
Virginia	16,069	141,348	11
Virgin Islands	487	....	...
Washington	22,020	18,943	116
West Virginia	23,436	10,605	221
Wisconsin	48,155	51,558	93
Wyoming	7,477	1,540	486
Porto Rico	11,991	1,517	790

North Carolina as the leading tobacco state paid the government $283,759,339 in revenue and received in relief funds $22,685,045, or 8 per cent, the smallest percentage of any state with the single exception of Delaware, which paid $27,964,266 and received $735,465, or 2.6 per cent.

KROGER GROCERY 1935 NET INCOME IS EQUAL TO $2.25 PER SHARE

Cincinnati, O., Feb. 9.—(AP)—The Kroger Grocery and Baking company reported today net income of $4,110,925 for the fiscal year 1935 after deducting federal taxes. This is equivalent to $2.25 per share on common stock outstanding, compared with the 1934 figure of $4,198,241, $2.31 a share.

The drop, said the report, was due largely to a decline in gross profit, which was attributed to the "lag between increase in wholesale prices and increase in retail prices, and the serious competition throughout our territory."

The company reported total current assets of $33,447,656, compared with $32,722,959 on Dec. 29, 1934.

Of the 1935 net earnings, $203,498 represented dividends from Piggly Wiggly corporation, Kroger subsidiary, and $467,450 which, according to the summary, was charged against earnings of prior years and recovered in 1935 "because of the invalidity of chain store tax laws."

Total sales for the 52 weeks were $229,907,884, compared with $221,175,330 for the year preceding, an increase of 4 per cent.

FHA ANNOUNCES RIGID POLICY ON LOAN DEFAULTS

Washington, D. C., Feb. 9.—(AP)—The Federal Housing administration today outlined a rigid policy toward persons who default on its insured loans. Explaining that when a borrower under the modernization credit plan defaults on a loan his private lending institution files a claim for insurance and turns the problem of collection over to the FHA, Administrator Stewart McDonald said:

"In such cases it will be the policy of the Federal Housing administration to be just as rigid as the treasury department in the collection of taxes.

"The collection machinery is well organized, and, while every reasonable consideration will be given to borrowers in default, the public must not get the impression that the housing administration will be lax in performing its duty. There is no reason to assume that borrowers in default will be treated like tax evaders, but rather along the same lines as an individual who is in default of tax payments."

CHICAGO TRADE BELOW NORMAL DUE TO WEATHER

Chicago trade was again spotty last week, according to the Chicago Association of Commerce. Retail volume climbed as temperatures moderated toward the close of the week, but activity was still below normal.

Wholesale business was accelerated by the influx of buyers for the Chicago spring market. In addition to the 2,700 Chicago firms displaying their wares more than 350 out of town manufacturers and exhibitors held exhibits.

Fairly good purchasing was reported in dry goods and general merchandise, with particular emphasis shown in prints and piece goods, home furnishings, gifts, artwares, and novelties, variety goods and millinery.

WHEAT RECEDES; FEARS OF SHORT SUPPLIES FADE

Prospect Held Good for New Crop.

BY THOMAS FURLONG.

The recent decline in the price of May wheat on the Chicago Board of Trade appears to signify that apprehension over a possible shortage of supplies before the next harvest is gradually passing. The future contract calling for delivery in May is still substantially above the prices quoted on July and September futures, which are based on the 1936 chop. The last week, however, witnessed an advance in the price of the latter contracts and a decline in May wheat.

In recent weeks the May contract has been the focal point of what speculative activity there has been in the market. Based on the progress of the winter wheat crop to date there has been little prospect that prices of futures based on the new crop would experience any substantial inflation in value.

Prospect Is for Good Crops.

Present prospects suggest a good harvest. The lifting of production restriction is believed to forecast an increase in acreage in the spring wheat belt. In view of this new crop futures have been selling well below the price level maintained by the May contract.

A few weeks ago there appeared to be a good chance that there would be active competition to buy wheat before the new crop was available. On the strength of this there was a fair amount of speculative buying in the May contract, under which deliveries must be made out of the supply of wheat now on hand. This buying was predicated on the belief that commercial wheat consumers would soon have to enter the market on a larger scale than heretofore.

Commercial Demand Slack.

Such commercial demand, however, has not materialized in the volume expected, although there has been some improvement in the sales of flour milling companies recently.

There is still the possibility that before the season is out a better demand will develop for wheat but the speculators in futures do not appear to have the patience to wait for that hoped for advance. Over the last week there has been selling by these holders, whose anticipated profits did not materialize.

Assuming the holder of May wheat retained his market position and took delivery on his contract toward the end of May, there would remain little time for him to merchandise his grain before the newly harvested wheat would be moving into the market.

New Wheat Available July 1.

New crop wheat is on the market by July 1. A purchaser who pays a premium of 9⅝ cents a bushel for wheat for the privilege of delivery during May rather than in July has only a few weeks to get out without a loss.

The price of May wheat last week dropped from $1.00¼ a bushel to 98⅝ cents. At the same time July wheat advanced a quarter cent to 89¼ cents and September wheat went up a half cent to 88⅜ cents.

The following table shows the range of prices for the week in wheat and other grains:

WHEAT.

	High.	Low.	Close Feb. 8.	Close Feb. 1.
May	$1.00⅝	$ .98⅛	$ .98⅝	$1.00¼
July	.89⅜	.88⅛	.89¼	.89
Sept.	.88⅜	.87¼	.88⅜	.87⅞

Season's range—May, $1.07 to 88⅞ cents; July, 97½ to 86½ cents; September, 92 to 86½ cents.

CORN.

	High.	Low.	Close Feb. 8.	Close Feb. 1.
May	.61¼	.60⅛	.60½	.60½
July	.61¼	.60⅜	.60⅜	.60⅜
Sept.	.61¼	.60⅜	.60⅞	.61

Season's range—May, 67¾ to 56 cents; July, 63⅜ to 57½ cents; September, 62⅛ to 60⅛ cents.

OATS.

	High.	Low.	Close Feb. 8.	Close Feb. 1.
May	.28⅞	.28½	.28⅝	.28⅝
July	.28⅛	.28	.28	.28⅛
Sept.	.27½	.27⅜	.27⅜	.27⅜

Season's range—May, 37½ to 26½ cents; July, 30⅝ to 27 cents; September, 28 to 26⅝ cents.

RYE.

	High.	Low.	Close Feb. 8.	Close Feb. 1.
May	.59	.56⅞	.57⅞	.57½
July	.57⅞	.55½	.56	.56¼
Sept.	.57	.53⅞	.56¼	.56

Season's range—May, 59 to 45 cents; July, 58 to 50½ cents; September, 57 to 53⅞ cents.

Eastman Kodak Will Act on Dividend This Week

Important dividend meetings scheduled for this week include Eastern Kodak, Atlantic Refining, Penick & Ford, Union Pacific, Underwood-Elliott-Fisher, and People's Drug Stores.

4 Burlington Engines Will Be Built Here

BY PHILIP HAMPSON.

Four Diesel-electric locomotives to draw the Burlington railroad's four new lightweight streamlined trains will be built by the Electro-Motive corporation, subsidiary of the General Motors corporation, at its La Grange plant, L. H. Hamilton, president of the locomotive company, announced yesterday. Cost of the four engines will be approximately $1,000,000. These will be among the first locomotives to be built at this Chicago district plant.

RALPH BUDD.
[Blank & Stoller Photo.]

Two of the locomotives will be of 3,000 horse power each. They will be used on the ten car steramlined trains which will run between Chicago and Denver on a sixteen hour schedule. The other two will be of 1,800 horse power each and will be used on the six car Zephyrs which will replace the present three car Twin Zephyrs.

The Burlington's new Diesel electrics will be a departure from present streamlined train engines. Instead of being articulated units in the trains they are to haul, as practically all are in present streamlined trains, these new locomotives will be separate so that they can be uncoupled at will. However, they will be more tightly coupled to the trains than are engines on conventional trains.

Greater Flexibility.

Making the power plants separate units will provide greater flexibility in train operation. In the event that repairs are required, the locomotives can be removed as in standard train operation and new ones put into service.

All four engines will be finished in stainless steel. Their front ends will be duplicates, in appearance, of the present Zephyr trains. They will be streamlined so that their lines will coincide with the lines of the cars they will haul.

The engines which will pull the Denver trains will have to maintain an average speed of sixty-five miles an hour to make the 1,039 miles in sixteen hours. Those drawing the trains to replace the Twin Zephyrs will run at an average speed of sixty-six miles an hour to cover the 431 miles to St. Paul in six and a half hours.

Prove Their Worth.

Ralph Budd, president of the Burlington, said last night that the Diesel electric engines now pulling the road's four streamlined trains have proved themselves in the recent subzero cold and snowy weather. He said that the streamlined trains have held to their schedules despite weather conditions, the only time they were delayed being when they were held up by other trains that had encountered difficulties.

Budd explained that electric powered locomotives are better able to run over snow covered tracks than steam locomotives whose driving wheels often slip under such conditions, thus reducing their momentum. Electric locomotives, on the other hand, with their steady power applied to driving wheels, have been able to negotiate snow covered rails without loss of momentum. The Diesel electric locomotives of the streamlined trains use electric power, the electricity being obtained from dynamos run by the oil burning Diesel engines. Even in mountainous country the electric engines, Budd declared, have run through snow and cold with less difficulty than steam locomotives.

The Burlington's Denver streamlined trains are to go into service in June and the new St. Paul-Minneapolis Zephyrs in July.

Glenn Frank to Address Merchants Tomorrow

Dr. Glenn Frank, president of the University of Wisconsin, and Frederick H. Van Allen, Clinton, Ia., president of the interstate merchants council, will speak at a luncheon of out of town merchants in the Palmer house tomorrow, it was announced yesterday by the Chicago Association of Commerce.

STOCKS REACH HIGHEST POINT SINCE 1931 FALL

Cheap Shares Again in Demand.

[Chicago Tribune Press Service.]

New York, Feb. 9.—Thanks in no small measure to the national administration's gesture of economy—the first it has made since taking office—the stock market was able to rise last week, in spite of the subsidence of inflationary winds, to the highest price averages it has touched since September, 1931.

A good many issues, chiefly of industrial classification, were especially primed by excellent earnings reports and favorable dividend action and the upturns of some of them were rather spectacular. Cheap stocks, however, accounted for the bulk of activity as they have been doing since the small group of paper money champions in congress began to present their views. Most of the cheap stocks moved within narrow price ranges and finished about where they started.

Auto Stocks Gain.

Automobile stocks were paraded to the front anew on reports of increased production and by the Chrysler earnings report and the steels attracted fresh patronage on summaries showing a modest upturn in steel output. Some healthful activity also appeared in the railroad group, stimulated partly by figures disclosing that the January loadings of the lines had not been equalled since 1931, the last year in which the roads earned a surplus over fixed charges for the full twelve months. The latest weekly freight revenue report shows gains over 1934 in the lumber, ore, and coke loadings—important raw materials for industry.

Communications shares were a feature of the week, American Telephone currently selling around $170 a share being one of the most active high priced issues of the list. The rise in the shares of this company has, on occasion, been astonishing—no less last week when the stock made a net gain of 8⅜ points; on Thursday, the biggest day, the net advance was 4⅝. Years ago the "rubberneck" buses used to pause in front of the stock exchange in the hope that the tourists' visit might coincide with the din that attended "getting steel over par." But steel is no longer the market pivot that it used to be. Now telephone occupies a key position.

Western Union Rises.

Western Union astonished the tape watchers by big price jumps on several days. Board room gossip dealt fondly on reports of a substantial increase in earnings for the company in recent months.

The cold weather that continued over a good part of the country was a factor both for good and evil for the market. It was credited with boosting the earnings of coal companies and with making for a continuation of retail sales in some lines, notably for heavy winter clothing, but naturally enough slowed up business in other directions. Dun & Bradstreet's reported retail sales at 6 to 11 per cent above those of last year.

CHICAGO WEEKLY STOCK MARKET

Week ended February 8, 1936.

Total sales for week ... 1,065,000 — Total sales 1936 to date ... 5,310,000
Corresponding week year ago ... 90,000 — Total sales 1935 to date ... 712,000

Div. yield pct.	1936 High.	1936 Low.	Description—	Sales.	High.	Low.	Close.	Net chge.	Close year ago.
2.0	102	97¾	Abbott Lab	680	102	98⅝	102	+4	63¾
...	7⅜	5¾	Advance Alum.	7,200	7⅛	7	7⅜	+⅛	1⅞
1.8	57	46	Ainsworth	100	57	57	57	+5	....
...	15¾	13½	Allied Prod	1,300	15¾	15⅛	15¾	+⅝	....
7.3	24½	21	Do A	3,650	24½	22	24½	+2½	....
...	31	25¼	Am P Svc pfd	140	28½	27½	28½	−2½	8¾
...	7⅜	4⅞	Armour & Co.	5,400	6⅝	6½	6½	−⅛	5¼
...	5¼	4⅝	Asbestos Mfg.	9,250	5⅞	5	5	−⅝	2½
2.6	32	27¼	Assoc Invest	3,100	32	28	31	+2¼	....
...	3½	2¾	Autom W cv p	100	3	3	3	−½	....
...	10½	8¾	Autom Prod	6,550	10⅛	9	10⅛	+⅞	7¾
...	¼	⅛	Do rts	17,050	¼	⅛	⅛	....	....
...	7⅝	6½	Bastian-Bless	3,800	7⅝	7⅛	7¼	+⅛	....
6.9	18	15	Backstay Welt.	10	16½	16½	16½	+1½	....
4.2	24¾	21⅞	Bendix Av	9,100	24½	22⅞	23⅝	....	15¼
...	8½	7⅛	Berghoff Brew.	1,350	8	7⅝	8	....	2¾
...	6⅛	3	Binks Mfg	490	6	5½	6	+⅝	....
2.8	73½	64	Borg-Warner	2,350	73½	71	72½	+2⅛	30⅛
6.4	110½	108½	Do pfd	10	110	110	110	−½	110
1.5	20	16⅞	Brach & Sons	100	20	20	20	....	16
7.1	29	27⅝	Brown F&W A	400	28¼	27⅝	28	....	....
4.0	31¼	26⅞	Do B	1,200	31	29	30	+1½	....
...	15⅝	13	Bruce E L	650	14¾	14	14	....	....
...	9¾	7⅝	Butler Bros	16,650	9¼	8⅞	9	....	7
...	5	1⅛	Canal Construct	650	4⅝	4⅛	4¼	−⅝	2½
4.9	42½	38¼	Castle A M	500	41	40½	40⅝	−¾	25⅝
5.9	17	15	*Cen Cold Stor	90	17	16	17	+1¼	14
...	66	37	Cen I P Svc pfd	1,430	66	62⅝	64½	+½	19
...	2	1	Cen Ill Sec	3,700	2	1⅝	2	+½	....
3.5	18	10	Do pfd	350	17¼	16⅝	16⅝	−1¼	7½
...	3¼	1⅝	Cen & S W Ut.	46,000	3¼	2¼	2⅞	+⅛	⅝
...	36	21	Do pfd	540	36	29	36	+7	4
...	64	49	Do pl pfd	770	64	56	62	+3¾	15
...	18½	8	Cen StaP&L pf	230	18½	15	18	+2¼	....
0.7	46	35	Chain Belt	730	46	41½	45	+2½	24
...	4⅝	3	Chi & N W	1,350	4⅝	4⅛	4¼	+⅛	4¼
...	1⅛	1	Chi C&CRys pf	350	1⅛	1	1⅛	+⅛	....
...	5¾	4½	Chi Corp	31,550	5¾	5	5¾	+¾	2¼
8.2	50½	44	Do pfd	4,050	50½	46	49¾	+3¾	30¾
4.2	25	23	†Chi E Mfg A.	40	24½	23	24½	+½	....
3.0	41¼	33½	Chi Flex Shaft	200	40¼	40	40	+2	15
8.2	31	28	Chi Mail Order	50	29	29	29	+½	17
5.0	29⅞	25	Chi R & Mach	500	29⅞	28	29⅞	+1⅝	14¾
6.7	105	100	Chi Towel pfd	20	105	103	105	+2⅞	83
4.2	26	19⅞	Chi Yell Cab	1,600	24	22	24	+2	....
...	7¼	3	Cities Serv	96,900	7¼	5⅝	5¾	+¼	1¼
...	3½	2⅛	Club Alum	100	3¼	3¼	3¼	−¼	....
2.6	38	34	Coleman L & S	10	38	38	38	+1	....
3.9	110⅝	96¾	Com'w Edis	1,400	106⅞	104	104½	−1⅛	55
...	1	½	Consumers	10,150	1	⅝	1	+¼	....
...	5½	2⅞	Do 7% pfd	510	5½	4½	5⅛	+1	....
...	12	5⅛	Do 6% pfd	240	12	7⅝	9	+3½	....
1.2	43	39	Cont Steel	3,350	42	40¼	40½	....	8
...	7⅝	5	Cord Crop	17,000	7	6	6⅞	+⅝	3⅛
...	29¼	26	Crane Co	2,400	29¼	27¼	28½	+1	9⅛
...	126	120	Do pfd	120	122	120	122	....	87½
...	14⅛	10⅛	Dayton Rubber	7,850	14⅛	12	13⅞	+1⅝	....
...	24¼	19⅞	Do A	2,400	24¼	23	24⅛	+1⅛	....
...	5⅞	4⅞	Decker & Cohn	410	5⅞	5	5⅞	+⅝	....
...	13½	10	Deep R Oil pfd	60	13½	10	13½	+5½	....
6.7	12¼	9¾	Dexter Co	420	12¼	12	12	....	5½
10.0	24	21⅞	*De Mets pfnce	10	22	22	22	−1⅜	....
6.6	19⅛	16¼	Econom C D S	650	18⅝	17⅛	18	−⅝	....
2.6	30	25¼	Eddy Paper	600	27½	25¼	27½	−½	19⅝
5.6	18⅝	16⅝	El Household	3,750	17⅞	16⅝	17	....	16
0.7	37⅞	27½	Elgin N Watch	2,850	37⅝	33⅞	37⅛	+3⅛	15¼
2.5	21	16½	FitzSimmons-C.	1,550	20⅛	19½	19⅝	−¼	10
2.4	41	39	Gardner Denver	260	41	39	41	+2	17
4.6	13⅝	11⅛	Gen Candy A.	800	13⅝	12¼	13⅜	+1¼	7⅝
...	4⅛	3	Gen Household	4,000	4½	3½	3½	−⅝	6⅛
...	33½	22¾	Godch Sug A.	2,270	33½	29½	33	+2½	16⅝
...	13⅝	8⅛	Do B	3,100	13⅝	10⅛	13⅛	+2½	7
6.5	23⅛	22½	Goldblatt	800	23¼	22½	23¼	+⅝	19
3.3	33	20	*Gt Lakes Dred	2,700	31½	29¼	29¼	−⅝	18¾
3.3	38	36	Hibb S & Bart	50	38	36	36	−2	....
...	8¼	6	Hall Print	1,500	8¼	7⅝	7⅞	+⅛	7
...	12	9⅞	Harnischfeger	240	12	10¼	12	+1	....
6.0	10⅝	8⅛	Heileman G Br	2,300	10⅛	9⅞	10	....	....
5.0	13	12	Horders	150	12¼	12	12¼	....	....
6.3	25½	21½	†HellerWE pf.	100	21½	21½	21½	−2½	....
6.5	29	27½	Do pfd ww	100	27½	27½	27½	−⅜	....
4.6	22	17½	Hormel & Co.	50	21⅝	21⅝	21⅝	−¼	....
5.2	31	26⅞	Houd-Her B.	8,350	30⅝	28	29⅛	+1⅝	8¼
...	12½	8⅛	Ill Brick	400	10½	10	10½	−⅛	6
5.6	109⅝	103⅛	Ill Nor Ut pfd	70	108¼	108	108	−⅛	....
4.4	68	63	Ind Pneu Tool	260	68	66½	68	+1¼	33½
...	30⅝	20	Inters Pw $7 p	30	30⅝	30⅝	30⅝	+⅝	....
3.3	30	26	Iron Fireman	3,250	30	26½	30	+3⅛	14¼
5.0	21	20⅛	Jarvis W B.	350	21	20½	20½	....	....
5.4	37¼	33	Jefferson Elec.	600	37½	35¼	37½	+2¼	20
1.7	61	48	Kalamazoo Stv	6,320	61	56	60	+4½	17⅝
9.4	33⅝	32⅝	Katz Drug	550	33	32⅝	32⅝	−½	36
...	9⅞	7⅞	Kellogg Switch	200	9⅛	9	9	....	....
...	68	54	Do pfd	50	68	65	66½	+4¼	....
3.5	43	35	Ky Ut jr cum pf	300	42	38¾	41¼	+⅝	10½
6.8	88	82½	Do 6% pfd	50	88	87	88	+1	....
...	14	11⅛	Ken-Rad T & L	4,000	12⅝	11½	12½	+⅝	....
0.6	90	74	Keystone Stl	6,700	90	83⅞	89¾	+3¼	27½
...	2⅝	1½	Kingsbury Brw	1,300	2⅛	2	2⅜	+¼	1⅛
[illegible]	[illegible]	[illegible]	[illegible]	[illegible]	[illegible]	[illegible]	[illegible]	[illegible]	[illegible]

[illegible]

*Ex dividend. †First sale since ex dividend date or date.

BONDS.

[illegible]

ASK FOR BIDS
GRAIN--SOYBEANS--EGGS--BUTTER
CONSIGNMENTS SOLICITED
James E. Bennett & Co.
STOCKS BONDS COTTON SUGAR COFFEE RUBBER
332 South La Salle St., Wab. 2740

Today's *Best Tip!
*Go to Harding's at Van Buren and La Salle for lunch . . . and dinner, too! Plate lunches, including roll and butter, for 30c! And complete dinners at 60c in the Grill or Red Fountain Room. Oh boy!
Harding's
JUST WONDERFUL FOODS
Corner VAN BUREN & LA SALLE

THE MARYLAND FUND
THE MARYLAND FUND
Prospectus and other information regarding shares of this investment fund may be had on request.
ROGER K. BALLARD & CO.
Investment Securities
300 Bankers Bldg., 105 W. Adams St.
CHICAGO
Telephone Andover 3450

PROTECTION
AGAINST ERRORS IN JUDGMENT
Why run the risk of having the management of your estate suddenly dropped on inexperienced shoulders? Indiscriminate advice and unwise investments have led many beneficiaries to lose what was intended for their protection. There is no reason why your dependents should shoulder the burdens of financial management. A trust fund at Live Stock National provides experienced supervision of your holdings. We will be glad to help you select the type best suited to your particular need.
Member Federal Deposit Insurance Corporation
THE LIVE STOCK NATIONAL BANK of Chicago
UNION STOCK YARDS

ADOPT FINANCE PLANS FOR FOUR STRAUS ISSUES

Mortgage Bonds Involved Total $1,595,000.

BY AL CHASE.

Adoption of reorganization plans for four more bond issues on Chicago properties originally underwritten by S. W. Straus & Co., totaling $1,595,000, was announced last night by M. A. Rosenthal, secretary of the several committees.

The properties are the Plaisance, an eight story apartment hotel, at Stony Island avenue and 60th street; the Airdrie manor, a hotel and store building at Sheridan road and Airdrie place; the Farwell castles, an apartment building at 2325 Farwell avenue, and the Lessa building, flats and stores, at Lawrence and Monticello.

Three Under 77-B Act.

These reorganizations, with the exception of the Lessa, are in the District court of the United States under 77-B proceedings. A decree of foreclosure of the Lessa property was entered by the Circuit court of Cook county.

The original reorganization plan for the Plaisance, conditioned upon the success of foreclosure proceedings, was abandoned because of inability to finance a foreclosure sale. The committee now expects that the 77-B proceedings will expedite completion of the reorganization.

Of the $707,000 Plaisance bonds outstanding, over $671,000, representing nearly 95 per cent of all the securities, have been deposited with the committee consisting of George W. Rossetter, Jay C. McCord and Paul Steinbrecher.

New Stock to be Issued.

In the reorganization 7,070 shares of the new company, representing 92 per cent of the stock, will be issued for the benefit of the first mortgage bondholders at the rate of 10 shares for each $1,000 bond of the old issue. The remaining 615 shares will be issued for the holders of second mortgage bonds, stockholders and unsecured creditors. A poll of the bondholders will be taken to determine whether the stock shall be issued directly to them or held in trust.

In the Airdrie reorganization the capitalization of the owning corporation will be reduced to 4,143 shares of stock, 3,770 of which will be issued for the benefit of the holders of unsubordinated first mortgage bonds at the rate of ten shares for each $1,000 bond. The remaining shares will be issued to the S. W. Assets Liquidation corporation.

INVESTORS' GUIDE

If you wish information about investments or insurance write to The Tribune Investors' Guide. Inclose stamped, self-addressed envelope for reply. Answers of public interest are published, but inquirers' names are never revealed. Please do not ask for information on more than one company in each letter. Answers to inquiries are based on information which The Tribune believes reliable, fair, and unprejudiced, but The Tribune assumes no responsibility therefor.

Monday, February 10, 1936.

[Copyright: 1936: By The Chicago Tribune.]

Electric Storage Battery.

Investors' Guide: Please give me information on Electric Storage Battery.—S. D. S.

Answer: Electric Storage Battery company is a leading manufacturer of electric storage batteries. About half of output is taken by the automobile industry. The bulk of this is for replacement purposes and the balance is sold to Chrysler, Studebaker, Reo, Graham-Paige, and others as original equipment.

The other half of output is taken by a diversified group of customers, including railroad companies, utilities, steamship companies, etc.

The company has operated profitably in each of the last thirteen years. In November of last year sales were running well ahead of 1934 sales. Profit for 1935 is expected to be greater than in 1934. The increase probably will not be proportionate to the increase in sales because of higher costs and heavier taxes. Pennsylvania state taxes [its two main plants are in that state] are understood to be particularly heavy.

The four year record of earnings follows:

	Gross Sales.	Net Income.	Inc. per share
1934	$19,237,000	$2,004,000	$2.21
1933	16,824,000	2,022,000	2.23
1932	16,863,000	1,260,000	1.39
1931	24,895,000	2,770,000	3.05

Earnings in 1934 were offset by higher costs, principally an 11 per cent wage increase.

Current position on Dec. 31, 1934, was strong. Current assets were sixteen times current liabilities. There is no funded debt and only 1,256 shares of $25 par preferred. The 906,554 shares of no par common have paid dividends regularly since 1901. Total dividends in 1935 amounted to $4.25 a share. The stock deserves a fairly good rating.

Monarch Rubber.

Investors' Guide: Kindly give me a report on Monarch Rubber company of Carrollton, O., incorporated about 1918.—B. H. M.

Answer: This company was established to manufacture automobile tires. According to reports recently published, the stock was sold on the understanding that stockholders would have the right to purchase tires at reduced prices.

In 1915 a number of stockholders sued to recover their investments, claiming that the tires sold were of poor quality. Apparently the company dropped out of existence about that time as no further information concerning it is available from general sources.

The stock has no market and is probably worthless.

NEW YORK WEEKLY STOCK MARKET

Week ended February 8, 1936.

Total sales for week 14,831,142
Corresponding week year ago 2,866,065
Total sales 1936 to date 83,977,879
Total sales 1935 to date 23,173,741

Div. yield pct.	1936 High.	1936 Low.	Description—	Sales.	High.	Low.	Close.	Net chge.	Close year ago.
[illegible]									

[Continued on page 22, column 5.]

PEOPLES GAS CO. INCOME EQUALS $1.52 PER SHARE

Earnings Less than 1934 Adjusted Figures.

[Continued from page 19, column 1.]

offset by expenses and taxes, which increased from $28,896,168 to $32,134,765. Of this $3,238,597 rise, $2,095,560 was represented in the $12,299,006 cost of gas purchased. Operating expense was up $381,239 to $12,240,462 as a result of partial restoration of pay cuts and a more aggressive campaign to promote sales of gas for water heating. Space heating campaign expenses also were higher. Maintenance costs of $1,564,752 were $131,826 greater. Depreciation charges were up $140,330 to $3,114,477.

Tax Burden Outlined.

A net increase of $489,642 from adjusted 1934 figures occurred in tax provisions. Income tax accrual was down from $253,177 to $220,213, but provision for state local and miscellaneous federal taxes was up from $2,173,249 to $2,695,855. This includes $277,674 for the new Illinois public utility tax which became effective last July 1.

"To avoid what the company alleges will constitute not only an unreasonable and unwaranted, but actually destructive burden," the annual report remarks, Peoples Gas is seeking permission to raise domestic and commercial rates 3 per cent to cover the cost of the utility tax. Hearing is set for tomorrow before the Illinois commerce commission. The tax for 1936 is estimated at $800,000.

The company also is contesting real and personal property taxes for various of the last five years, asserting that a disproportionate burden has been placed on it.

Operating Earnings Lower.

After reducting expenses and taxes from gross, operating earnings were $4,858,466, compared with the adjusted 1934 figure of $5,755,938. Other income decreased $194,312 to $824,688, principally because of sale and redemption of certain natural gas securities previously held.

Interest and other deductions dropped from $4,821,573 to $4,673,331, mainly because a decrease in funded debt in the last two years resulted in $156,561 lower interest charges.

A total reduction of $5,860,700 in funded debt is contemplated during 1936 without resort to refunding.

Total assets of Peoples Gas were carried $211,356,889 on the Dec. 31, 1935, balance sheet, compared with $211,356,889 a year earlier. Current assets at the end of 1935 were $16,282,005, compared with $11,616,211. Cash increased from $4,248,022 to $9,659,879. Current liabilities were $12,445,543, compared with $12,768,830 at the end of 1934, exclusive of funded debt maturities for 1936.

TRANSIT REVENUES ABOVE 1935.

The Transit Journal indicator of transit revenues for the week ended Feb. 1 stood at 102.95 per cent of the same week in 1935. In the preceding week the indicator was 106.80 per cent of the corresponding 1935 week.

NOTICE TO HOLDERS OF

Western United Corporation

30 Year 6½% Sinking Fund Collateral Trust Gold Bonds—Series A—Due December 1, 1955.

NOTICE IS HEREBY GIVEN that pursuant to the provisions of the Trust Indenture, dated December 1, 1925, executed by Western United Corporation to The Bank of America, as trustee, said Trustee having been succeeded by City Bank Farmers Trust Company, as Successor Trustee, said Western United Corporation has elected to redeem and pay on March 1, 1936, at the office of City Bank Farmers Trust Company, 22 William Street in the Borough of Manhattan, City and State of New York, at the principal amount thereof, together with accrued interest and a premium of five per cent (5%) of the principal, all 6½% Sinking Fund Collateral Trust Gold Bonds—Series A—due December 1, 1955, issued under and secured by said Trust Indenture. Monies sufficient to redeem the above bonds having been deposited with the Successor Trustee, said bonds will become and be due and payable on March 1, 1936 in the principal amount thereof, together with accrued interest to said date and said premium of five per cent (5%) of the principal.

The above bonds, with all unmatured coupons, should be presented for redemption and payment on March 1, 1936, at the office of said City Bank Farmers Trust Company, 22 William Street in the Borough of Manhattan, City and State of New York, or at the office of City National Bank and Trust Company, 208 South LaSalle Street, in the City of Chicago, Illinois, which has been by said Successor Trustee designated as a paying agent.

Interest on the aforesaid bonds will cease on March 1, 1936, and monies deposited to redeem said bonds, not disbursed for the purpose of redemption will be held by the Successor Trustee as a special trust fund for the benefit of the bond holders thereunto entitled, until presentation of bonds and coupons for prepayment and retirement, as aforesaid.

WESTERN UNITED CORPORATION
By MURRAY D. SMITH, Treasurer.

Any holder of any of the above described bonds may present same with unmatured coupons attached for prepayment, at any time prior to March 1, 1936, at the office of City Bank Farmers Trust Company, 22 William Street, New York, or at the office of City National Bank and Trust Company, 208 South LaSalle Street, Chicago, and receive in payment therefor the principal amount thereof, together with interest accrued to the date of presentation for payment, and a premium of five per cent (5%) on principal.

WESTERN UNITED CORPORATION
By MURRAY D. SMITH, Treasurer.

WASHINGTON, D. C.

THE UNITED STATES OF AMERICA

Represented by

SECRETARY OF COMMERCE

ACTING BY AND THROUGH THE UNITED STATES SHIPPING BOARD MERCHANT FLEET CORPORATION invites sealed bids from citizens of the United States for the leasing of the Shipping Board Bureau Terminal [formerly known as the Norfolk Army Supply Base or Quartermaster Terminal] situated in or near the City of Norfolk, Virginia, for the term commencing March 25, 1936, and ending June 30, 1940.

Prospective bidders may obtain formal proposal, instructions as to bidding, together with draft of lease to be executed which embodies description of the premises and the essential terms and conditions under which the property will be leased, upon application to the undersigned.

Bids will be received until 11 a. m., Eastern Standard Time, March 6, 1936, then publicly opened.

The right is reserved to reject any and all bids.

J. C. PEACOCK,
President,
Merchant Fleet Corporation.

Holders of
MIDDLE WEST Old Stock
Opportunity for PROFIT
Communicate with
ROBERT N. BALTZ & CO.
134 S. La Salle St., Chicago.
Telephone RANdolph 2601.

NEW YORK WEEKLY BOND MARKET

Week ended February 8, 1936.

Total sales for week.........$102,552,000 Total sales 1936 to date....$586,180,000
Corresponding week year ago 120,485,000 Total sales 1935 to date.... 397,239,000

UNITED STATES GOVERNMENT WEEKLY BONDS.

Sales in thous.	Issue—	High.	Low.	Close.	Net chge.	Closing Bid.	Closing Asked.	Yield.	Close yr. ago.
82	U S Treasury 4¼s, 1947-'52	115.21	115.11	115.18+	.7	115.17	115.20	2.68	114.27
149	U S Treasury 3¼s, 1943-'45	106.14	106.2	106.13+	.8	106.13	106.15	2.32	104.12
75	U S Treasury 4s, 1944-'54	111.14	111.2	111.13+	.8	111.11	111.13	2.55	110.70
78	U S Treasury 3¾s, 1946-'56	109.15	109.6	109.15+	.10	109.05	109.22	2.65	108.22
33	U S Treasury 3⅜s, '40-'43Jun	107.30	107.22	107.28+	.6	107.28	107.30	1.48	106.60
102	U S Treasury 3⅜s, 1943-'47	106.30	106.20	106.30+	.10	106.31	107.1	2.33	105.25
208	U S Treasury 3⅜s, '41-'43Mch	108.12	108.3	108.11+	.7	108.12	108.18	1.62	106.60
1	U S Treas 3⅜s, '41-'43Mch reg	108.2	108.2	108.2 +	.30	.....			
577	U S Treasury 3¼s, 1941	108.17	108.7	108.15+	.6	108.15	108.16	1.62	105.27
127	U S Treasury 3¼s, 1944-'46	106.5	105.21	106.1 +	.12	106.1	106.4	2.42	104.80
192	U S Treasury 3⅛s, 1946-'49	104.8	103.29	104.8 +	.9	104.8	104.9	2.65	104.10
304	U S Treasury 3⅛s, 1949-'52	104.7	103.27	104.6 +	.11	104.6	104.7	2.76	103.18
335	U S Treasury 3s, 1946-'48	103.16	103.5	103.13+	.7	103.14	103.15	2.62	102.17
8	U S Treasury 3s, '46-'48 reg	103.12	103.12	103.12—	.17	.....	.....	.....	.....
435	U S Treasury 3s, 1951-'55	103.10	102.23	103.6 +	.11	103.5	103.6	2.75	103.20
961	U S Treasury 2⅞s, 1955-'60	100.18	100.6	100.12+	.2	100.14	100.15	2.84	.....
619	U S Treasury 2¾s, 1945-'47	101.20	101.7	101.17+	.8	101.17	101.18	2.56	.....
30	Fed Farm Mtge 2¾s, '42-'47	100.22	100.16	100.22+	.4	100.19	100.21	2.63	.....
50	Fed Farm Mtge 3s, '47	102.6	101.30	102.2 +	.3	102.4	102.5	2.62	100.26
185	Fed Farm Mtge 3s, '49	101.17	101.4	101.17+	.8	101.15	101.17	2.79	100.27
15	Fed Farm Mtge 3¼s, '64	102.29	102.27	102.29+	.5	102.25	102.29	2.85	.....
368	Home Own Loan 3s '52A	101.8	100.28	101.6 +	.8	101.5	101.7	2.84	.....
917	Home Own Loan 2¾s, '39-'49	100.3	99.21	100 +	.9	100	100.1	2.74	98.28
1	Home Own Ln 2¾s, '39-'49 reg	99.27	99.27	99.27+	.18	.....	.....	.....	.....
194	Home Own Ln 2¼s, '42-'44G	99.28	99.20	99.27+	.5	99.26	99.28	2.25	.....

Sales thous.		High.	Low.	Close.	Net chng.
62	M&M 4s '91	91⅝	90¾	91¼+	⅝
3	MonongRy 4s'60	106½	106¼	106½+	½
12	MontCen 5s '37	103½	103¼	103½	....
3	do 6s '37	105	105	105 —	¼
31	MontPw rfg5s'43	107½	107	107½+	¼
20	do 5s '62	100½	100	100 —	½
38	MontrlTr 5s '41	103½	102⅝	103 —	½
8	Morris&Co4½s'39	104½	104	104½+	⅝
55	Mor&Es 5s '55	96¼	95½	96 +	¼
118	do 4½s '55	88⅞	86½	88⅞+	1⅝
73	do 3½s 2000	91½	90¾	91 +	⅛
9	Namm&Son 6s '43	90	98	98 —	1
17	NC&StL 4s '78	88⅝	87	88⅝+	⅝
[illegible]					

Sales thous.		High.	Low.	Close.	Net chng.
9	Pitt&WVa4½s'59B	84½	83⅞	84½—	¼
42	do 4½s '60C	84¼	83⅝	84 —	1
13	do 4½s '58A	84¼	83⅞	84¼	....
55	PtArC&Dk6s'53A	92⅝	88½	92⅝+	3¼
13	do 6s '53B	92	88¾	92 +	3½
1	PortlGenE 5s '50	107⅝	107⅝	107⅝+	⅛
265	do 4½s '60	79¼	77¼	78½—	¼
21	PorteRATob6s'42	79	77⅞	78	....
577	PostalT&C 5s '53	41⅝	38¼	40⅝+	2
45	Pressed StC 5s'33	85⅝	82¼	85¼+	1¼
20	PubS E&G 4s'71	109¼	109	109 +	⅛
449	PureO 4¼s'50ww	117	115¾	116½—	½
[illegible]					

Sales thous.		High.	Low.	Close.	Net chng.
52	MeadCorp 6s'45A	103⅛	102¼	102⅞+	⅝
48	MetEd 4½s '68	109½	108⅞	109¼+	¼
3	MetWSEChi 4s'38	15	15	15	....
49	MichCen 4½s '79	104¾	104½	104½+	2¼
26	MidldRRNJ 5s '40	88½	87⅞	87⅞—	1⅞
13	M&N 1st 4½s 39	89	86	89 +	3¼
48	do con 4½s '39	78	74	78 +	4
38	MilER&L 5s'61B	104½	104⅛	104¼+	⅛
24	do 5s '71	104½	104	104¼+	¼
14	MS&NW 4s '47	47½	46½	46½—	2⅛
56	M&SL con 5s'34ct	9	8	8⅛—	⅛
6	do rfg 5s '62	3½	3	3½	....
138	do 4s '49	3½	3	3⅛—	⅜
28	MSP&SSM 5s '38	40⅞	39⅞	40 —	½
16	do 6s '46	39	35	39 +	4
13	do 5½s '49	30⅝	29¼	30½+	¾
37	do 5½s '78	91	88⅛	90⅛+	2⅛
70	do gtd 5s '38	50	45¼	46 —	3⅝
165	do con 4s '38	45¼	41½	43 —	2
2	MilStaLi 3½s '41	70	70	70 +	5⅝
61	Mo-Ill 5s '59	47¾	44	47 +	7
254	M-K-T 5s '62A	74¼	71½	74 +	2
243	do adj 5s '67	41½	40½	41½+	¾
70	do 4½s '78	67½	65	67½+	1½
286	do 1st 4s '90	86⅝	86	86½+	⅜
148	do 4s '62B	64½	61⅛	64¼+	2¼
212	MoPac 5½s 49	12	10⅝	11 —	⅞
148	do 5s '65A	35⅝	34	35¼+	1
2	do 5s '65A ct	33	33	33 +	1
516	do 5s '77F	35½	33½	35¼+	1¼
2	do 5s '77F ct	32¾	32	32¾+	¾
115	do 5s '78G	35¼	33⅝	34½+	½
322	do gen 4s '75	16⅛	15⅛	15¼	....
109	do 5s '80H	35¼	33½	34¾+	⅝
276	do 5s '81I	35½	33½	35¼+	1¼
5	do 5s '81I ctf	32⅝	32	32⅝+	¼
9	do 3d ext 4s '38	87½	86	87½+	2½
91	M&O 4½s '77 A	14	11¾	14 +	1½
34	do Montg 5s '47	23½	22	23⅛+	1⅛
46	do 5s '38	15½	13¾	15½+	1

Sales thous.		High.	Low.	Close.	Net chng.
142	do 5s '64	106	105	105⅛—	⅛
5	do con 4½s '60	120	119⅝	119⅝+	¼
129	do gen 4½s '65	111¼	110½	111¼+	¾
118	do gen 4¼s '81	108	106⅝	107¾+	1¼
262	do 4¼s '84E	107¾	106½	107⅝+	⅞
217	do 4½s '70	102½	101¾	102⅜+	⅝
127	do 4s '63	102½	101⅞	102½+	¾
18	do 4s '48	112	111¾	111¾—	¼
4	PeoG&LChi 6s'43	117	116½	116⅝+	⅜
9	do 5s '47	109¼	109	109¼+	¼
76	Peoria&E1st4s'40	90½	89	89½+	1½
161	do inc 4s '90	16⅝	12¼	16 +	2
2	Peo&Pek 5½s '74	108¼	108¼	108¼	....
54	PereMarq 5s '56	104	103½	104 +	⅜
147	do 4½s '80	97¼	96	97¼+	¾
31	do 4s '56	95⅝	94¼	95¼+	¼
2	Phil B&W 5s'74	124	123	123 +	1
8	do 4s '43	112	111½	111½+	¼
2	do 4½s '77C	114	113½	114 +	⅛
8	do 4½s '81D	113⅞	113	113½+	1½
173	Phila Co 5s '67	105¾	105	105⅜—	⅜
27	Phil Elec 4½s'67	108½	108¼	108½	....
40	do 4s '71	108½	107¾	108½+	½
900	PhilRC&I 6s '49	28⅜	24	27¾+	3
267	do 5s '73	49½	43¼	48½+	4¼
29	PhilippineR 4s'37	33¾	32	32¼—	¾
13	Pillsb'yFM 6s'43	108	107⅝	107⅝	....
67	PCC&SL 5s '70A	118¾	117	117¾+	½
4	do 5s '75B	117⅞	117⅞	117⅞	....
6	do 4½s '77	108½	108⅛	108½+	⅛
3	do 4½s '40A	112½	112⅜	112⅜—	½
2	do 4½s '42B	113⅝	113⅛	113⅝+	⅞
3	do 4s '57G	109	109	109 +	½

Sales thous.		High.	Low.	Close.	Net chng.
330	USRub 5s '47	105½	104⅞	105	....
306	UnivP&R 6s'36	39½	34	39⅛+	4⅛
119	UtahL&Trac 5s'44	99½	99	99 —	⅜
220	UtahP&L 5s'44	100	99¼	99⅞+	⅝
55	do 5½s '47	68	66	67⅞—	⅛
109	do 5s '59 ww	65	62	63 —	2½
60	Vanadium 5s '41	92⅜	90	92⅜+	⅜
246	VerCP 4½s asd'34	6	3½	5¾+	2
35	VerticlS 7s'42 ct	17	15⅛	17 +	⅝
48	VaEl&P1st 4s'55	107¼	106⅝	107¼+	¼
1	VaIrC&C 5s'49	70	70	70	....
35	Va Ry 5s '62	111¼	110⅜	110⅜—	¼
6	do 4½s '62	104⅜	104	104 —	⅜
2	Va&SW1st5s2003	104	104	104 —	1
70	do con 5s '58	89⅝	87⅝	89⅝+	2⅞
141	Wabash rf 5½s'75	38	34⅝	37 +	1½
60	do 1st 5s '39	103¾	102½	103¾+	1⅞
88	do 2d 5s '39	94	91⅛	94 +	2⅞
362	do 5s '80D	36¼	34½	36¼+	1¼
167	do 5s '76B	36¼	34½	36 +	1
325	do 4½s '78C	35¼	32½	35 +	1½
1	Wab 3½s Om '41	65	65	65 +	1
157	Walworth 4s'55	77¼	72	74 —	3½
23	do 6s '55 new	90	87	87¾—	1⅜

Sales thous.		High.	Low.	Close.	Net chng.
44	do 4½s '62	94⅝	93¼	93⅝—	½
1	DeutBk 6s'35 ct st	48¼	48¼	48¼+	¼
19	DomRep sf 5½s'42	70	68½	70 +	⅝
8	do 1st 5½s'26-'40	68	67	67 —	¼
5	do 2d 5½s '40	67⅝	67	67½+	½
28	Dresd sf 7s'45	30⅛	29⅝	30 —	⅛
7	ElPowGer6½s'50	32⅞	32⅝	32⅞+	¼
1	do 6½s '53	32¾	32¾	32¾+	⅛
3	Fiat 7s '46	60½	60½	60½—	½
11	Finland 6½s'56	104	103	104 +	1¼
13	do 6s '45	108	107⅝	107⅝—	¼
8	FramIDev7½s'42	106⅞	106¼	106⅞+	⅞
19	Frankft 6½s'53	26⅝	26⅜	26½—	⅛
16	French 7½s '41	181	176⅝	181 +	5
2	do 7½s '41 unst	172	172	172	....
8	do 7s '49	182	180⅝	182 +	1
2	do 7s '49 unstp	177	175¾	177 +	1¾

WEEKLY CHICAGO CURB STOCKS

	Local Sales.	High.	Low.	Close.	Net chge.
Allied Br & D.	535	.70	.70	.70	....
Bliss & Laug	3,331	26	23½	24½+	1¼
Campana G M	4,425	4½	4⅛	4⅛—	⅛
Canal Constr	50	½	½	½—	⅝
Eilert Brew	155	1¼	1¼	1¼—	¼
Engesser Br	450	.58	.58	.58	....
Equity Corp	100	2½	2½	2½+	⅛
Peter Fox Brew	770	9⅝	9¼	9¼+	⅛
Frank Fehr Br	1,760	.90	.75	.75—	10
Heildelberg Br	375	.60	.59	.60—	9
Minneapolis Br	1,445	5	4⅝	4⅝—	⅝
Muessel Brew.	200	.65	.64	.64	....
Paducah Coop	2,550	.33	.27	.30—	3
Rustless Ir&Stl	1,031	6	5	5¾+	1
Sterling Br	4,990	5¼	4⅛	5¼+	1⅛
Sundstrd Mh T	270	15⅛	14	15⅛+	1⅛
Willys-Overld C	4,660	.16	.14	.15	....

Total sales for week ended Feb. 8, 1936, 27,117 shares.

BONDS CALLED FOR REDEMPTION

[Chicago Tribune Press Service.]

FEBRUARY.	Amount.	Price.	Date.
Anglo-California Securities 1st 6s 1936	Entire issue	102½	Feb. 15
Catholic Bishop of Chicago Series B serial notes, 1937 to 1940, inclusive	Entire issue	Various	Feb. 15
Catholic Bishop of Chicago Series A serial notes, 1927	Entire issue	100½	Feb. 15
Daughters of Charity of St. Vincent De Paul of St. Joseph, Mo., 1st 5½ per cent real estate notes, 1929	Entire issue	101	Feb. 15
Davies Building, Ltd., 1st 5½ per cent s. f. bonds	Entire issue	100	Feb. 16
Logan county [Colorado] school district, No. 54, 6s, 1951	Entire issue	100	Feb. 15
Montgomery county [Texas] road district, No. 2, and road B-3 bonds, 1946	Entire issue	100	Feb. 14
Sac County Electric company 1st conv. Ser. B bonds, 1937	Entire issue	100	Feb. 15
South Dakota Rural Credit ref. A 4¼s, 1947, XB 4.20 per cent, 1948	Entire issue	100	Feb. 15
MARCH.			
Bannock county [Idaho] rural school district, No. 3, 6s, 1919 and 1921	Entire issue	100	Mar. 1
Burlington [City of] [N. C.], ref. water and improvement bonds, 1958	Entire issue	100	Mar. 1
Cooper [Milton G.] and Son building 1st s. f. 6½s, 1939	Entire issue	103	Mar. 1
General American Tank Car [W. Va.], eq. trust 4½s, Series 16, 1936	Entire issue	101½	Mar. 1
Goliad [City of] [Texas] street improvement and sewer warrants	Entire issue	100	Mar. 1
Great Britain and Northern Ireland [United Kingdom] 2 per cent treasury bonds, 1938	Entire issue	100	Mar. 2
Interstate bonds, 6 per cent 1st lien coll., Series E, 1937-1945	Entire issue	Various	Mar. 1
Mercantile Mortgage [San Francisco, Cal.] coll. trust 6s, Series A, 1941	Entire issue	101	Mar. 1
Mississippi [State of] hospital 4¾s, Class E, 1946	Entire issue	100	Mar. 1
New Mexico [State of] territorial ref. A, 4⅝s, 1955	Entire issue	100	Mar. 1
Order of Friars Minor [Franciscan Fathers] in the Province of St. John the Baptist [Cincinnati, O.], 5 per cent serial bonds, March 1, 1928	Entire issue	101	Mar. 1
Robeson county [N. C.], road funding bonds, 1943	Entire issue	100	Mar. 1
St. Rose convent and St. Francis hospital 1st 5s, 1930	Entire issue	100	Mar. 1
Seventy-first Street and South Shore building [Chicago, Ill.] 1st 6s, 1946	Entire issue	100	Mar. 1
Sisters of St. Martha, 1st 5½s, 1950	Entire issue	101½	Mar. 1
Societe Intercommunale Belge d'Electricite, s. f. 5½ per cent sterling bonds	Entire issue	Not stated	Mar. 1
Standard Investing 5 per cent deb., 1937	Entire issue	100	Mar. 1
Tioga County Bell Telephone 6 per cent bonds, 1947	Entire issue	102½	Mar. 1
University Club building [St. Louis, Mo.], 1st r. e. 5s, 1938	Entire issue	100	Mar. 1
Western United s. f. coll. tr., Series A, 6½s, 1955	Entire issue	105	Mar. 1
Westinghouse Electric building [Los Angeles, Cal.], 1st coll. tr., Series 7s, 1941	Entire issue	101	Mar. 1

20 MOST ACTIVE STOCKS

[Traded during week ended Feb. 8, 1936.]

Sales.	Issue—	Close.	Net chge.
367,000	Gen Gas & El A	3¼+	½
237,200	Radio	12 —	1
229,800	Comwlth & Sou	4¼—	¼
201,200	Socony-Vacuum	16½+	¼
186,600	Packard	8⅝+	⅝
172,100	Chrysler	95 +	1⅛
140,400	General Motors	57—	1⅜
137,600	Seaboard Air L	1⅜+	⅝
134,700	U S Steel	51⅝+	1½
131,600	Baldwin	5¾+	¾
129,500	Cuban-Am Sug	11 +	2½
120,800	Int Tel & Tel	17¼+	¼
114,500	Consol Oil	14¼—	⅜
114,400	Gen Elec	39⅝	...
109,400	Curtiss-Wright	4½—	⅛
107,400	Reo Motor	6¼+	⅞
105,700	Warner Pict	12¾+	¼
104,700	Republic Stl	22⅛+	⅜
104,600	Hayes Body	6⅝+	1⅜
101,000	Balt & Ohio	19⅛+	1⅛

BOARD OF TRADE WEEKLY STOCKS

	Sales.	High.	Low.	Close.	Prev. close.
All Mills, Inc	100	26¼	26¼	26¼	26
Cent Brew A	600	3¼	3	3	3⅛
Distil & Brew	500	4¼	4	4	4⅛
Elec Bd & Sh	1,210	19¼	18⅝	18⅝	18½
T M Norton B	2,572	1⅝	1¼	1¼	1½
Quart Inc Sh	1,528	1.57	1.57	1.57	1.36
Sunstrand Mch	650	15	14	15	14

Total sales for week ended Feb. 8, 1936, 7,230 shares.

TIME said:

TIME, in its issue of January 13th, looked over the year-end reviews of the nation's financial press and gave its rating of the leading great dailies' financial pages.

TIME said: "For smart layout and able writing the Herald Tribune's Financial Section ranks ahead of every other in the United States." But this will not be news to most readers of the financial press.

It is not news to the men who *make* financial news. Nor to members of the New York Stock Exchange. Nor to bank presidents and vice presidents and business leaders and executives who live in New York City, its suburbs, and the other financial capitals of the country.

But it is an important statement which confirms an increasingly important fact: 325,000 men and women of substance, *in* New York and throughout the nation, lined up solidly in their demands for complete, accurate financial news and *sound* economic policy, reading the Herald Tribune daily to know exactly where their interests—and the nation's, stand . . . the people who are the regular customers, the *best* customers for what *you* have to sell.

* * * * *

The statement of *TIME* comes from a reporting magazine, not a journal of controversy.

"For smart layout" . . . a better-arranged, logically planned and comprehensive financial-news section, with the proper news-value and placement of every important financial story, trend, or statistical chart. "Able writing" . . . by a battery of a dozen financial-editor specialists, each concentrating in a separate field of finance, each in daily contact with the men, the institutions and the trends that make tomorrow's financial news.

* * * * *

For Number One medium on the advertising schedules of those with financial services and products to sell: The New York Herald Tribune.

A good reason: "financial section ranks ahead of every other in the U. S." (*TIME, The Weekly Newsmagazine*, January 13, 1936.)

NEW YORK Herald Tribune

AIRWAY EXPRESS BUSINESS AIDED BY NEW SERVICE

Unified Delivery Plan Gets Favorable Start.

Although weather conditions have been unfavorable in a part of the time since the consolidated air express service has been in operation in connection with the Railway Express agency, first reports indicate considerable success for the new venture. The service went into effect Saturday, Feb. 1.

The number of packages handled during the first week of operation at the new general terminal at the Chicago Airport was 20 per cent greater than in the corresponding period last year. The number of air express shipments originating in the Chicago district was 10 per cent greater than a year ago.

The express terminal here, serving all air lines, is the central sorting and transfer depot for shipments originating in all parts of the country. The station is working on a 24 hour schedule a day to facilitate transfer of shipments between various lines.

Use Most Direct Routes.

The routing of shipments out of the Chicago terminal is handled by the Railway Express agency. This arrangement is made to insure shipment by the most direct air route.

While figures on the first week's trafic were regarded as encouraging members of the trafic committee pointed out yesterday that a fairer test of the success of the new service will be given by the operations of a full month. Operating figures for the first month will be ready in another three weeks.

Coöperate with Rails.

In weather in which it is impossible to fly a given route, express will be moved by railroad to the point where air transportation can be resumed.

Officials of air lines here declare that coöperation of all the air systems with the railroads in the operation of the air express should greatly increase revenues of the air lines. In the past, air express has accounted for only about 5 per cent of total air revenues.

OFFICIAL WEATHER FORECAST

The official forecast for today and tomorrow and yesterday's table of records follow:

Indiana—Generally fair and continued cold Monday and Tuesday.

Wisconsin—Generally fair and continued cold Monday and Tuesday, with colder Monday in west and north.

Ohio—Fair Monday, slightly colder Monday night; Tuesday fair.

Lower Michigan—Local snows Monday and possibly Tuesday; continued cold.

Upper Michigan—Local snows in central and east, generally fair in extreme west Monday; Tuesday probably fair; continued cold, with colder Monday in northwest.

Missouri—Fair Monday and Tuesday; not quite so cold Monday in extreme northwest.

Iowa—Generally fair Monday and Tuesday; continued cold.

Minnesota—Generally fair and continued cold Monday and Tuesday, with colder Monday in northwest portion.

North Dakota—Generally fair Monday and Tuesday; continued cold.

South Dakota—Generally fair and continued cold Monday and Tuesday.

Nebraska—Generally fair Monday and Tuesday; not quite so cold Monday afternoon in southeast and north central portions.

Kansas—Fair Monday and Tuesday; not quite so cold Monday in extreme northeast.

Place of observation. State of weather. Feb. 9. 1936. 7 p. m. Central standard time.	Direction of wind	Temp. 7 p. m.	Highest today	Lowest last night	Precipitation 24 hours
East central states—					
Alpena, clear	S.W.	-4	0	-4	.25
Cairo, cloudy	S.W.	22	24	4	...
Chicago, clear	W.	-4	-1	-10	...
Cincinnati, clear	S.W.	16	22	2	.04
Cleveland, snow	S.W.	12	16	2	.04
Detroit, clear	S.W.	0	2	-6	.18
Escanaba, snow	S.W.	-4	-6	-14	.16
Evansville, clear	W.	22	22	4	...
Fort Wayne, cloudy	W.	4	6	-8	.10
Grand Rapids, snow	S.W.	8	8	-6	.42
Green Bay, cloudy	S.W.	8	6	-14	.02
Indianapolis, clear	W.	10	14	-2	.04
Madison, clear	S.W.	-4	0	-16	...
Marquette, snow	N.W.	12	12	-12	.10
Memphis, clear	N.E.	28	30	12	...
Milwaukee, clear	W.	-2	0	-12	...
Nashville, clear	N.W.	30	34	16	.08
Peoria, clear	W.	0	2	-10	...
Sault S. Marie, cloudy	W.	-2	4	2	.12
Springfield, Ill., clear	W.	6	10	-6	...
La Crosse, cloudy	W.	4	6	-6	...
West central states—					
Bismarck, clear	N.W.	-12	-8	-26	.01
Charles City, snow	W.	-2	-2	-14	.06
Concordia, clear	N.	8	14	-4	...
Davenport, cloudy	W.	-6	-2	-12	...
Des Moines, snow	W.	-6	-4	-14	...
Devils Lake, clear	N.W.	-16	-16	14	...
Dodge City, clear	N.	18	24	6	...
Dubuque, cloudy	S.W.	-4	-2	-14	.02
Duluth, clear	N.W.	6	8	8	.00
Huron, clear	S.W.	-8	-4	-24	...
Kansas City, clear	N.W.	6	10	-4	...
Keokuk, clear	W.	-2	4	-10	...
Moorhead, clear	N.W.	-8	-6	-8	.11
North Platte, clear	N.	8	14	-14	...
Oklahoma City, clear	N.	34	40	10	...
Omaha, clear	N.W.	-6	-4	-14	...
Rapid City, clear	S.E.	0	8	-22	...
Sioux City, cloudy	N.W.	-8	-6	-18	...
St. Louis, clear	N.W.	16	18	-2	...
†Minneapolis, cloudy	N.W.	2	8	-4	.06
Springfield, Mo., cloudy	N.W.	20	24	0	...
Wichita, clear	N.	18	24	6	...
Williston, clear	W.	-20	-16	-30	...
Eastern states—					
Albany, cloudy	W.	22	26	8	.30
Atlanta, cloudy	N.W.	38	44	30	.24
Boston, rain	W.	28	34	14	.24
Buffalo, clear	S.W.	10	10	10	.16
New York, clear	W.	32	38	22	.44
Oswego, cloudy	W.	14	26	8	.18
Philadelphia, cloudy	W.	32	36	16	.66
Pittsburgh, clear	W.	14	20	18	.01
Raleigh, cloudy	W.	38	42	28	.40
Washington, cloudy	S.W.	34	38	18	.34
Gulf states—					
Abilene, clear	N.	44	54	14	...
Amarillo, clear	N.E.	26	48	14	...
Brownsville, cloudy	N.	46	48	36	.26
Dallas, clear	N.	40	42	14	...
El Paso, clear	S.W.	58	62	40	...
Galveston, cloudy	N.W.	42	42	M	M
Jacksonville, rain	N.	48	58	52	.34
Miami, clear	S.W.	74	82	68	.22
Mobile, cloudy	N.	48	50	44	.10
New Orleans, cloudy	N.E.	50	50	44	...
San Antonio, clear	S.	54	58	22	...
Tampa, rain	N.	64	74	58	2.77
Vicksburg, cloudy	N.	36	44	28	...
Mountain states—					
Boise, cloudy	W.	22	24	2	...
Cheyenne, clear	N.W.	18	26	10	...
Denver, clear	N.E.	22	34	22	...
Helena, snow	N.E.	2	2	-14	...
Lander, clear	N.	10	16	-16	...
Miles City, clear	E.	-6	0	-26	...
Phoenix, clear	W.	66	70	28	...
Pueblo, clear	S.E.	26	36	10	...
Salt Lake City, cloudy	W.	26	34	6	...
Santa Fe, clear	N.	38	44	20	...
Yellowstone Pk., cldy.	S.W.	16	22	0	.02
Pacific states—					
Fresno, cloudy	N.E.	62	64	42	...
Los Angeles, cloudy	S.W.	62	68	48	...
Portland, Ore., cloudy	E.	28	30	20	...
San Diego, cloudy	N.W.	58	62	46	...
San Francisco, cloudy	N.W.	60	62	46	...
Seattle, cloudy	S.E.	38	40	30	.04
Spokane, snow	E.	10	10	-12	.02
Canadian—					
Battleford, cloudy	N.W.	-16	-16	-40	...
Calgary, clear	N.	-14	-8	-14	...
Edmonton, cloudy		-16	-14	-20	...
Medicine Hat, clear	N.	-16	-10	-28	...
Montreal, snow	S.E.	14	20	0	.24
Qu' Appelle, cloudy	N.W.	-18	-10	-24	...
The Pas, cloudy		-6	-4	-16	...
Toronto, cloudy	W.	4	12	10	...
White River, snow	E.	2	6	4	.28
Winnipeg, clear	N.W.	-10	-6	-10	.10

NEW YORK WEEKLY CURB MARKET

Week ended February 8, 1936.

[illegible]

DOMESTIC BONDS.

No. thous.		High.	Low.	Close.	Net chge.
15	DetCGas 6s'47A	106¾	106⅝	106¾	....
93	do 5s '50B	105⅝	105	105¼—	⅝
60	DetIntBr 6½s '52	10½	8⅛	10 +	1
37	do 7s '52	2½	2¼	2½	....
1	do 7s '52 ctf.	2¼	2¼	2¼+	½
33	do 6½s '52 ctf.	9	7	8½ +	⅜
5	DixGulfG6½s'37	103¼	103	103 +	¼
11	ElPasoEl 5s'50A	104½	104	104½+	½
2	ElPNG6½s'43ww	108½	108½	108½+	1½
395	ElecP&L 5s 2030	85¼	82	84 +	1⅜
6	ElmirWatL5s'56	103	102½	102½	....
137	EmpireDisE5s'52	102	99	100¼+	¾
131	EmpO&R 5½s'42.	91	88½	90¼+	¼
1	Erie Lig 5s'67	106¼	106¼	106¼	....
58	do 4½s '61	106⅜	106¼	106⅝+	⅝
42	Nor'wEl 6s'45stp.	103⅜	102¾	103⅜+	⅜
3	Nor'wPow 6s'60	58½	58¼	58½+	1½
2	do 6s '60 ctfs	58½	58½	58½+	1½
76	Nor'wPS 5s '57	102⅝	101¾	102¼+	¼
39	OgdenGas 5s '45	105⅝	105¼	105½+	¼
11	OhioEdis 5s '60	107	106⅝	106⅝—	¼
16	OhioPow 5s'52B	107¼	106¾	107¼+	⅜
33	do 4½s '56D	106¼	105⅝	106	....
10	OhioPS 5½s'61E	106⅜	106⅝	106⅜+	⅛
6	do 5s '54D	105⅝	105⅜	105⅝+	⅛
4	OklaG&E 6s '40A	103⅛	103⅛	103⅛	....
81	do 5s '50	106¼	105⅜	105⅜+	¼
31	OklaP&W 5s '48	92⅜	91⅝	92⅜+	½
16	OswegoF 6s '41	99¼	98⅝	99 +	3½
24	PacG&E4½s'57E	107⅛	107	107 —	⅛
31	†do 4½s '60F	107⅛	107	107¼+	¼
17	do 6s '41B	121¼	120	120¾+	¼
26	PacInv 5s '48A	101	100	100⅞+	⅞
1	†PacL&P 5s '42	115⅝	115⅝	115⅝+	⅜
157	PacP&L 5s '55	90⅞	90⅛	90½—	⅛
1	PalmerL 6s '38	103	103	103 —	⅛
1	Park&T 6s '36	100	100	100 —	¼
96	PenCP&L 4½s'77	103	102	102¼—	⅜
41	PenEl 4s '71F	101	100¼	100¼—	⅜
43	Pen-OhEd 6s '50	104½	103¾	104 +	1
108	do 5½s '59	102	101⅛	102 +	½
2	PenPow 5s '56	106	106	106 +	¼
3	PenPubS 6s '47C	106⅜	106¾	106⅜—	½
1	do 5s '54D	106¼	106¼	106¼	....
18	†PenW&P 5s '40	114½	113¼	113¾—	1
243	PeoGL&C 4s'81B	96	95¼	95¾—	¼
38	do 6s '57C	106½	106¼	106½+	⅜
119	PeoL&P 5s '79	11⅜	10⅞	11 —	¾
4	PhilEl 5s '66	112⅝	112¼	112½—	¼
48	PhilElP 5½s'72	110¾	110½	110½	....

FOREIGN BONDS.

No. thous.		High.	Low.	Close.	Net chge.
13	LimaPeru 6½s'58	12	11½	12 +	½
9	do 6½s '58 ctf.	10	10	10	....
2	MaranhBraz 7s'58	16⅜	16½	16⅜	....
28	Medellin Col 7s'51	12	10⅞	12 —	½
1	MendozPr 7½s'51	71½	71½	71½—	10
7	NipponEP 6½s'53	89¼	89¼	89¼	....
38	ParanaBraz 7s'58	19	17½	17½—	1⅛
21	PomeranEl 6s'53	27⅛	27	27⅛	....
14	RiodeJan 6½s'59	16	14⅝	14⅝—	1⅛
4	RhurGas 6½s'53A	33	32⅜	32⅜+	½
1	RuhrHusn 6½s'58	27	27	27 —	¼
23	Russian 6½s 1919	2	1⅞	2 +	⅛
94	do 6½s NC '19	2	1⅝	2 +	¼
6	do 5½s 1921	2⅛	2	2⅛+	⅛
42	do 5½s ctf 1921	2	1⅝	2 +	¼
1	SantaFeArg 7s'45	58	58	58 —	4
8	SantiChile 7s'49	12	11¼	11¼	....
3	do 7s '61	11½	11½	11½	....
3	SaxonPWk 6s'37	32¾	32⅜	32⅜	....
17	Stinnes 4s'36stp	52⅞	49	49 —	3⅞
9	do 4s '46 stp	51	47	47 —	5
8	TerniElec 6½s'53	45⅝	44¼	45⅜+	⅜
15	Unind 6½s'41	32½	32	32 —	⅜
5	do 6s '45	32¼	32¼	32¼—	½
3	VamWatP 5½s'57	103⅛	102⅝	103⅛+	½

†Officially listed on application by the corporation. Other securities are admitted to dealing as "unlisted" on application of a regular member and approval by the listing committee and the board of governors. xd—Ex dividend. ex—First sale since ex dividend date or dates. ur—Under rule. ww—With warants. xw—Without warants.

NEW YORK WEEKLY STOCK MARKET

[Continued from page 20, column 7.]

[illegible]

*Ex dividend. †First sale since ex dividend date or dates.

TERMS OF SUBSCRIPTION OF THE TRIBUNE.

Orders for mail subscriptions must be accompanied by remittance to cover.

Rates in Illinois [outside Chicago], Indiana, Iowa, Michigan, and Wisconsin:

Daily without Sunday one year, $5.00; six months, $2.50; three months, $1.25; two months, $1.00; one month, 50 cents.

Daily with Sunday one year, $12.50; six months, $6.25; three months, $3.15.

Sunday only one year, $7.50; one month $1.00.

Rates of subscription in postal zones 3 and 4 [measured from Chicago], outside of Illinois, Indiana, Iowa, Michigan, and Wisconsin:

Daily without Sunday, one year, $7.50; one month, $1.00.

Sunday only, one year, $7.50; one month $1.00.

Daily and Sunday one year, $15.00; one month, $2.00.

Rates of subscription in zones 5, 6, 7, and 8 [measured from Chicago], Canada, Mexico and foreign:

Daily without Sunday, one year, $12.00; one month, $1.50.

Sunday only, one year, $7.50; one month $1.00.

Daily and Sunday, one year, $19.50; one month, $2.50.

Give postoffice address in full, including county and state. Remit in express money order, draft, or in registered letter at our risk to The Tribune company, publishers, Tribune Square, Chicago.

We cannot be responsible for currency sent through the mail.

Persons wishing to take The Tribune by carrier may order it by postal card or telephone Superior 0100. When delivery is irregular make complaint.

All unsolicited manuscript, articles, letters, and pictures sent to The Tribune are sent at the owner's risk, and The Tribune company expressly repudiates any liability or responsibility for their safe custody or return.

MEMBER OF THE ASSOCIATED PRESS.

The Associated Press is exclusively entitled to the use for publication of all news dispatches credited to it or not otherwise credited to this paper, and also to the local news published herein.

All rights of republication of special dispatches herein also are reserved.

Republic of Bolivia

External 25 Year Secured Refunding 8% Sinking Fund Gold Bonds, Due 1947

IN DEFAULT

To the Holders of the Above Bonds:

In view of the continuing default of the Republic of Bolivia on the above named bonds, the undersigned have agreed to act as a Committee for the purpose of formulating and carrying out all necessary measures for the protection of the security, rights and interests of the bondholders.

It is the intention of the Committee to investigate the status and value of the collateral and other security pledged by the Republic of Bolivia to guarantee the performance of its obligation on these bonds, and to take whatever other action may be found advisable to enforce the rights of the bondholders with reference thereto. The Committee is also of the opinion that in view of the improved financial and economic conditions in the Republic of Bolivia steps should be taken to obtain the prompt resumption of service payments on the bonds.

The Committee requests all holders of the above named bonds, without incurring any obligation, to communicate immediately to the Secretary their respective names, addresses and amounts of their holdings, so that the Committee may advise them more fully concerning its activities on their behalf.

BOLIVIAN BONDHOLDERS PROTECTIVE COMMITTEE

Counsel
Laughlin, Gerard, Bowers & Halpin
Donald I. Peyser
New York, N. Y.

Secretary
Albert F. Coyle,
220 Broadway,
New York, N. Y.

HON. JAMES W. GERARD, *Chairman*, former United States Ambassador to Germany.
ALBERT F. COYLE, former Executive Vice-President, American Insurance Union, Inc.
IRVING FISHER, Professor of Political Economy, Emeritus, Yale University.
MATTHEW J. HICKEY, JR. Hickey, Doyle & Co., Chicago.
EDMUND H. JONES Acting President, Permanent Fiscal Commission of Bolivia; Member American Finance Mission to Persia.

Dated, New York, February 10, 1936.

James Norris Reported Building Canada Elevator

MONTREAL, Feb. 9.—(AP)—The Standard said James Norris of the Norris Grain company, Chicago, was the financial backer of the group planning erection of a new 7,000,000 bushel elevator at Three Rivers, Que., on a pier leased from the dominion government. "He is the power in Toronto Elevators, Ltd., which is erecting the new elevator," the paper said. "The man who is to be president of the Three Rivers Grain and Elevator company is C. C. Fields."

WANT AD -INDEX-

	Page	Col.
Aviation	23	1
Apartments—See To Rent	24	4
Auction Sales	25	4
Automobiles—		
Used Automobiles—For Sale	25	1
Trucks	25	4
Wanted	25	4
Loans	25	4
Tires	25	4
Credits	25	4
Automobile House Trailers	25	4
Bar and Store Fixtures	24	6
Board and Lodging	24	3
Boats, Yachts, Etc.	25	5
Building Material	24	8
Business Opportunities—		
Businesses For Sale	25	8
Partnerships and Investments	25	8
Concessions, Locations, and Leases	25	8
Wanted	25	8
Business Personals	24	2
Business Directory	24	8
Cemeteries	18	6
Clothing, Furs, Etc.	23	1
Coal and Wood	24	6
Collections	23	1
Dancing Schools	23	1
Death Notices	18	7
Dogs, Cats, Birds, Poultry, Etc.	25	4
Dressmaking and Millinery Schools	24	2
Employment Agencies—Men	23	5
Employment Agencies—Women	23	8
Farm Materials	24	8
Funeral Directors	18	6
Help Wanted—Men	23	3
Help Wanted—Women	23	7
Horses, Harness, and Wagons	25	7
Hotels and Apartment Hotels	24	3
Home Furnishings	25	5
Home Furnishings Wanted	25	5
Household Appliances	25	4
Houses—See Real Estate and To Rent.		
Instruction	23	1
Jewelry, Watches, Etc.	25	8
Legal Notices	24	8
Loans—Personal and Business	25	6
Lost and Found	24	2
Machinery and Equipment	25	8
Mortgages [See Real Estate Loans]	24	8
Moving, Storage [See Business Direc.]	24	8
Monuments and Mausoleums	18	6
Musical and Dramatic	24	2
Musical Instruments	25	7
Office Furniture and Devices	24	6
Painting and Decorating [See Business Directory]	24	8
Personal	24	2
Pianos [See Musical Instruments]	25	7
Piano Tuning [See Business Direc.]	24	8
Plumbing, Heating, Fixtures [See Building Materials]	24	8
Radios, Supplies, and Service	24	8
Real Estate—		
Apartment Buildings	24	7
Business Property	24	7
Houses	24	7
Vacant	24	7
Oak Park, Austin	24	7
Southern Properties and Resorts	24	6
Suburban	24	7
Acre Property	24	7
Other Cities	24	7
Resorts	24	7
Farm Lands	6	1
Industrial Property	24	6
Wanted	24	8
For Exchange	24	8
Loans, Mortgages	24	8
Sewing Machines	25	7
Situations Wanted	23	2
Stocks and Bonds	24	8
Store and Bar Fixtures	24	6
Stoves [See Household Appliances]	25	4
To Rent—		
Rooms	24	3
Houses	24	4
Apartments	24	4
Apartments and Rooms to Share	24	4
Furnished Apartments	24	5
Stores	24	6
Southern Properties and Resorts	24	6
Offices and Shops	24	6
Industrial Property	24	6
Travel	24	2
Trade Schools—Men	23	6
Trade Schools—Women	23	8
Trade Schools—Women	24	1
Vacuum Cleaners [See Hsehld. Appl.]	25	4
Wanted—To Buy	23	1
Wanted—To Rent— Offices, Stores, and Lofts	24	6

Box Number Ads

Reply by phone as well as by letter may be made to any Tribune want ad with a box number as an address, except Help Wanted advertisments. Call SUPerior 0100—Local 257. Your name, address and phone number will be placed at once in the box of the advertiser.

$100.00 Reward

will be paid by the Tribune for information leading to the arrest and conviction of any one obtaining money fraudulently through Want Ads published in its columns.

Ad Writing Assistance

The Tribune maintains an expert ad writing department to help you word your want ad to secure the best results. There is no charge for this service.

Convenience

A Want Ad-Viser is as near to you as your telephone. If you have a telephone, your ad will be charged to you. If not, or if you prefer, a Tribune man will call at your home or office.

24-Hour Service

Tribune Want Ad-Visers are on duty 24 hours a day, every day of the year, to receive Want Ads by telephone or at the Want Ad Store, 1 South Dearborn. The Want Ad Store in Tribune Tower is open daily until 10 p. m., Sunday until 5 p. m.

Call SUPerior 0100—Want Ad-Viser or Want Ad Offices

Tribune Tower — *1 South Dearborn*

CLOTHING, FURS, ETC.

UNREDEEMED FUR COAT—NORTHERN seal [dyed coney], like new, $15; others $10 up; topcoats, suits and overcoats, $5 up. Uncle Max's Loan Co., 675 N. Clark-st.

UNCLAIMED SUITS AND OVERCOATS, $4.95 up. Loans on all goods of value. So. Side Loan Office, 3850 Cottage Grove.

UNREDEEMED MAN'S RACCOON COAT, size 42; cost $165; a bargain; $30. Levy Brothers, 3432 S. State-st.

— — PHONE LAKE VIEW 6820 — — Highest cash prices paid for men's used clothing, shoes. Will call. 4042 Broadway.

GET THE BEST PRICES FOR MEN'S clothes. Fair. 0338. City, suburbs, prompt.

MORE CASH FOR USED CLOTHING, FURS. 4545 Sheridan-rd. Ph.Edgw. 7630. Will call.

DANCING SCHOOLS.

LEARN TO DANCE—PRIVATE LESSONS. Teresa Dolan, 1545 E. 63d. Hyd. Pk. 3080.

BEGINNERS, 10 LES., $5.00: TAP, WALTZ clog, etc. 64 E. Jackson, R. 600. Web.2117.

LEARN TO DANCE: PRIV. LES., $1; 10 hr classes, $2.50 Thomas 24 E. Van Buren

AVIATION.

HESS BLUEBIRD, 180 H. P. HISPANO 3 place biplane. Fast, sturdy ship. A-1; just refinished. Wing tanks, dual controls. Sacrifice, $400, terms. TOWEE HOVDE, ROCHELLE, ILL. PH. 70.

COLLECTIONS.

COLLECTIONS — EVERYWHERE—NO COLlection, no charge; cash or loans on notes, mortgages, accounts. UNITED MERCANTILE SERVICE, 140 N. Dearborn. State 6600.

WANTED TO BUY.

WE BUY, SELL, TRADE GUNS, TACKLE, golf clubs, accordions, saxophones, typwrs. KLEIN'S, 508 S. HALSTED. Monroe 5129.

INSTRUCTION.

MODERN PIANO—CHRISTENSEN SCHOOL of Music, 306 S. Wabash, 953 Belmont-av., 3945 W. Madison-st., 718 W. 63d-st.

SITUATIONS WANTED—MEN.

Bookkeepers and Clerks.

ACCT.—BOOKS KEPT, OPENED, CLOSED, part time; INCOME TAX, finan. statmts., systems, audits; 25 yrs.' exp. Hyde Pk. 6536.

ACCT.-BKKPR.—YOUNG, EXP.; JUST A good man out of a job. Key. 1747.

BOOKKEEPER—GEN. OFFICE WORK; EXP. capable; handle detail. Armitage 8033.

MAN—EXP. SHIPPING, REC., STOCK RM., packing. Address M 72, Tribune.

Accountants and Auditors.

ACCT.-BKPR.-CASH.—10 YRS.' EXP.; CAP.; avail. now. Walton trained. Reas. Spa. 6177.

C. P. A. CAN DEVOTE PART OF EACH month to your actg. Address N 430, Tribune

Executives and Managers.

— — — COMPTROLLER — — —
CREDIT AND OFFICE MGR.
Diversified experience, wholesale, retail, mfg. Thorough accountant, auditor and analyst. Capable credit collection and personnel man. Good systematizer. Sales training. Age 30.
ADDRESS O 282, TRIBUNE.

JUNIOR PERSONNEL AND DEPT. STORE mgr. Now employed. Available two weeks after notice. Best reference. Age 30. Address E M 20, Tribune.

CHIEF DRAFTSMAN — FACTORY SUPT., development eng. or designer. Special machines or tools. Large production or small, 15 years' exp. Address O 116, Tribune.

ALL AROUND MECHANIC—20 YRS.' EXP. candy, bis. plants. Eng. lic. Knows refrig.; handle men; ideas. Address M 62, Tribune.

MAIL ORDER LITERATURE AND TEST campaigns written. Cheap. Har. 2368.

SALES MGR.—HIGH TYPE; EXEC. ABILity; go-getter rec. Address N 375, Tribune

Salesmen.

SALESMAN—SUCCESSFUL SALES RECORD as dist. mgr. during last 10 years with one company. Will travel. No door to door prop. cons. Address N 596, Tribune.

Professions and Trades.

ACETYLENE WELDER—A-1; CONS. LATHE experience. Address T H 445, Tribune.

ADV. MAN—12 YRS.' AGCY., RET., MFG. exp.; exc. record; all, part time. Nev. 7098.

APPRENTICE—DRAFTSM'N, YG., AMBIT., reli. Want exp. Anything. Pens. 4548.

BEAUTY OPER.—MALE; 1 YR. ACTUAL exp.; sal. no obj. Address S C 364, Tribune.

CARPENTER—REPAIR, REMODEL HOMES, stores, offices 17 yrs. Juniper 4684.

CHAUFFEUR—YOUNG, 10 YRS.' CHICAGO and Hollywood. Refs. Former employer Richard Arlen. Ray. 1428, Apt. 1.

CHEMIST-CHEMICAL ENGINEER—SATURday or pt. time. Address X 483, Tribune.

DECOR.-PAINTER—A-1, WISHES TO CONtact lge. R. E. mgrs. or owners. Quick serv. Gd. wk., reas. Best city ref. Arm. 9524. J. Miller, 2053 Division. Will rent 5-6 r. apt.

DRAFTSMAN—MECH. DESIGN.; 18 YRS.' exp. shop prac. Address O 159, Tribune.

ELEC.—GEN. MAINT., FACT., ELEVATORS; 19 yrs.' exp. Address O 108, Tribune.

ELECT.—29 YRS., 10 YRS.' EXP. FACT. maint. and const. Address O 118, Tribune.

ENGINEER—20 YR. EXP. MARINE, STA. turb.; oil burners. Address N 576, Tribune.

EXP. PAPER STOCKMAN, RECORD KEEPer, and cutter. Address C 164, Tribune.

OPERATING ENGINEER—UNIV. GRAD., ex-marine engr., steam, foreign and domestic diesel; refrig. 20 yrs.' exp. Best refs. Desires position. Address O 281, Tribune.

PAPERHANGING, $3 RM., INCL. PAPER. Ceil. calc. $1.00. Independ. 6687. Key.9281.

PAINT, PAPER RM., $3; CEIL. CALC., $1 up; stores, offs.; city, sub. Key. 5076.

PLUMBER, STEAMFITTER—LIC. ENG., OR fireman; stdy. or job wk. Van B. 9768.

RADIO SERVICE MAN—23; H. S. GRAD.; 3 yrs.' pract. exp.; any rad. wk. Sun.6042.

SHIPPING TRAFFIC—MID. AGE; A1 EXP.; refs.; also rec. pkg. Address M 65, Tribune.

STATIONARY ENG.—MAINT., 17 YRS. EXP., plumb., st. fitt. and elec. work. Rep. 7933.

WATCHMAKER—REFERENCE OR TRADE work, 25 yrs.' experience. Albany 0422.

WILLING TO START AT BOTTOM FOR ASsured future in air cond. firm. Salary unimportant. 24, married, college grad. Will attend night school or any suggested classes. Kenwood 0125 after 6 p. m.

YNG. MAN—24, H. S. GRAD., POS. WITH future; mech. inclined; exp. in autos, drafting and selling. J. Evans, 4334 W. 21st-pl.

Clubs, Hotels, and Restaurants.

CHEF—EXPERT IN AMERICAN, FRENCH, Italian cooking for high class clubs, cabarets, cafes. Fai. 7760, apt. 315.

EXP. S. O. COOK—SANDWICH-BARBECUE stand. Gd. appear. Ref. Delaware 3854.

CHEF—TEA ROOM, CAFETERIA, TAVERN. Inst. hotel, long exp. Eng. 5988.

COOK-BAKER—AMER., 32; SOBER; WIDE exp.; any kitchen job. Del 9823.

House Servants.

FILIPINO—LIC. CHAUF., HSEMAN, COOK. Exp. In or out city. Sunny. 5811, Rm. D-1.

COOK-BUTLER—EXP.; FIL.; FULL OR part time. Gene, Diversey 5560.

Chauffeurs.

CHAUFFEUR — WHITE, SINGLE, YOUNG. Free to travel, references. Mans. 5604.

CHAUF.—COL.; DRIVE ANY MAKE OF car; 15 yrs.' exp.; good city ref. Drex.9418.

YOUNG MAN—HAS 1936 TRUCK FOR DElivery service or as priv. chauf. 11 years at last place. Vic. 2089.

Janitors and Porters.

EX-SERVICE MAN—LGE. FAM. TO SUPport; 11 yrs. gen. maint. Pen. 3911.

Stenographers, Typists, Etc.

STENO.-BKPR.-CLK.—SOME EXP.; WILL start at small salary. Bou. 0968.

Miscellaneous.

MR. EMPLOYER—SPA. 5003 FOR EXP. worker, off., store, fact., corr., finance statis., repts., budget, typ.; honesty, loyalty, full day's wk.; 28; sgl. Mersbach, 3513 Le Moyne.

YOUNG MAN—COLLEGE TRAINED, WILL work without pay to learn business. Address O 162, Tribune.

INVESTIGATOR—25 YRS. EXPERIENCED wholesale merchandising. Under cover wk. Address O 286, Tribune.

TIMEKPR. AND PROD. REC. CLK.—DES. chge. of emp.; exp. in pers. dept.; rec., stk. clk.; marr., 29. Address M 71, Tribune.

INVESTIGATOR—UNDER COVER MAN, INdustrial exp.; reli., trustworthy; in or out of city. Address O 283, Tribune.

YOUNG MAN—COLL. ED., BKKPNG. EXP., des. work; gd. refs. Sal. no obj. Tri. 7625.

WILL DO ANYTHING—H. S. GRAD.; HON. Marr.; age 27; exp. driver. Rock. 4679.

YOUNG COLLEGE GRADUATE—SOME EXperience. Carson, Kenwood 3425.

EXPERT IN FIGURES—MANAGE OFFC., all gen. work. Address N 427, Tribune.

MATERIAL OR PRODUCTION CLK.—HI. schl. grad., 5 yrs.' exp. Will sell. Arm.7509.

MAN—AGE 59, DESIRES WK. AS WATCHman, porter, hseman. Ph. Plaza 3681.

SITUATIONS WANTED—WOMEN.

Bookkeepers and Clerks.

ACCOUNTANT, STENO., SECY., CORRESP. Rapid, depend. Full chg. or asst. RAV. 7059

BKPR.—FULL CHG., ALL STATEM.; CONF. secy. Gd. corp.; exp. She. 8804, Rm. 441.

. . BOOKKEEPER-CASHIER-TYPIST . . 9 years experience. Rogers Park 6310.

BOOKS OPENED, CLOSED — PART TIME bookpg. at home; all stmts. Sec. 3091.

BKKPR.-TYP.-SWITCHBOARD-GEN. OFFICE Work—5 years' experience. Belmont 5335.

BKKPR.-SEC.—10 YRS. EXP., RE. ESTATE mtg., insur. work. Address O 141, Tribune.

BKKPR.-STENO.—GEN. OFF.; FULL CHG.; exp., capable. Div. 5400.

BKPR.—FULL CHARGE; STENO.-SEC.; COLlege educ.; 10 yrs.' exp. Prospect 9073.

CASHIER—SWBD., ASST. BKKPR., TYPING, pay roll, det. Des. change. Albany 7773.

FULL CHARGE BKPR., TYP., OFF. MGR.; very eff., cap.; neat appear. Sou. Sh. 0956.

FULL CHARGE BKPR.-TYP.—SIX YEARS exp.; A1 refs. Bittersweet 3277.

GENERAL OFFICE WORK—YOUNG, EXperienced; reasonable. Albany 5669.

SALESLADY — THOROUGHLY EXPERIenced dresses. Apply after 1 p. m. Lapin Dress Shop, 11229 S. Michigan.

Professions and Trades.

MILLINER—EXP. MKR., SALESLADY; PER. following; manage shop. Briargate 2344.

Domestics and Cooks.

A-1 COOK—REF., YOUNG AUSTRIAN. GD. salary, no laundry. Rockwell 4233.

DANISH GIRL—GEN. OR 2D GOOD COOK. A-1 refs., cap.; N. S. $14-$15. Del. 9820.

CLEANING—TAKING CARE OF CHILDREN. Day or eve. Exc. refs. Bitt. 8711.

COL. GIRL—DES. PART TIME WK. FAMily or restr. Address N 512, Tribune.

COOK—INTELLIGENT, COL. MAID; HSWK., light wash., $6, carfare. Ken. 2415.

COOK-HSKPR.—WIDE EXP.; AMER.; 28; Prot.; one child, 4. Delaware 9823.

COOK—A1, CLEAN; REF.; COL. THORO. fast wkr., serv; full or pt.; refs. Oak. 6770.

EXP. COOK—FOR HIGH CLASS FAMILY where other help is kept. Del. 0965.

HSWK.—GEN. WH.; EXP. CHILD; GO-STAY. Bittersweet 1980, call bet. 9-4.

MAID—GEN. HSWK.; GD. COOK; WHOLE or part time; laun., clean. Atl. 1220.

MAID—GEN. HSWK.; TAKE FULL CHRG.; expd.; refs.; gentiles; $12-$15. Rep. 6331.

MAID—WHT.; GEN. HSWK., COOK; GOOD city reference; $10-$12. Kenwood 5908.

POSITION AS COOK OR GENERAL, $17 per week; free to travel; can drive; 4 years last place. Address X 468, Tribune.

WOMAN—CLEANING, WASHING, IRONING. Ardmore 2221.

Clubs, Hotels, and Restaurants.

CATERESS ASST.—IN CLUB, HOTEL, OR priv.; exp.; refs. Address N 332, Tribune.

HOSTESS—TEA ROOM OR OFFICE RECEPtionist; ex. refs. Address N 327, Tribune.

SITUATIONS WANTED—WOMEN.

Housekeepers and Caretakers.

EXCELLENT HSKPR.—EXP.; GENTILES only; good cook; $8 wkly. Irving 8343.

HSKPR.—41; SWED.; EXC. COOK; CAP. comp. chge.; pos. with hi. class fam.; $15-$18 wk.; 7 yrs. present pos.; change necessary; best refs. Longbeach 3095.

HSKPR.—EXP.; 34 YRS.; REF.; MOTHERless home or comp.; best refs. Lak. 6058.

HSKPR.—38; GD. COOK; EXC. MGR.; HAVE girl 8. Address N 322, Tribune.

Couples.

COLORED COUPLE—MAN COOK; MAID, genl. work together; city refs. Ken. 0389.

Nurses and Governesses.

NURSE—TRAINED, PRACT.; FOR STEADY invalid, convalescent, or baby place; $10 week; good reference. Sheldrake 3900.

PRAC. NURSE—MID. AGE, GD. COOK OR cook in institution. Ph. Midway 6409.

WOMAN PHYSICIAN — AGE 35, DESIRES to take complete medical and nurse care of nerv. mental or chr. case, or med. appoint. Excel. refs. as to char. and ability. Address L 420, Tribune.

Laundresses and Day Work.

LAUNDRESS—CLEANING; EXP.; REFS.; colored; days work. Drexel 1241.

Stenographers, Typists, Etc.

AA1 STENOGRAPHER, SEC., CORRESP.—Rapid, accurate; 2 yrs. univ. educ.; sales prom. exp.; excellent at figures. Bev. 1098.

A1 STENO.-SECY.—SEV. YRS.' EXP.; ACcurate; very capable. Lake View 0642.

A1 SECY. STENO.—8 YRS. EXP.; UNIV. EDUC.; RAPID, ACCURATE. SHEL. 1119.

A HIGHLY EFFIC. STENO.-SECY.—6 YRS. legal exp. in one office. Kedzie 1596.

AMBITIOUS STENO.—CAP. COMPL. CHGE. off.; sup. refs.; yng., amiable. Dor. 2765.

CAP. STENO., BKPR., SEC.—FAMILIAR with office detail. Longb. 8032—310.

COMPETENT SECY.-STENO.-BKKPR.—UNIV. ed.; 6 yrs.' exp.; neat appear. Bri. 8497.

CORRESPONDENT, SECY., STENO.—10 YR. exp.; excel. refs. Address X 321, Tribune.

EXP. YOUNG STENO.-TYP.—NEAT, CAPAble, ambitious; will assist in other work; small salary. Address N 326, Tribune.

GEN. OFFICE, TYPING, SWCHBD.—EFFIcient. Buck. 6061, Apt. 411.

H. S. AND B. C. GRADUATE—19; PERSONality; exp. typist; $6. Randolph 5673.

REMINGTON RAND BILLER—5 YEARS' experience; rapid typist, switchboard operator, general office. Lon. 1811, Apt. 402.

RECEPTIONIST, TYPIST, SOME STENO.—Sal. secondary. Van Buren 3347.

SECY.—CAN TAKE SH. HAND, GEN. OFF. det. Reader-companion; rel., eff., well educ. What have you to offer? Holl. 6689.

SECY., STENO., SWBD., OFF. DET., REC.—Exp., know bkp.; gd.ed.; 5 yrs. exp.Fair.3112

STENOG.—SCOTCH; WITH SOME EXP. wants general office work; will work 1st week without wages. Merrimac 3811.

STENO.-BKKPR.-SWITCH.-GEN. OFF. — 10 yrs.' exp.; perm.; gentile. Rog. 6917 aft. 5.

STENO.—EXCEL.; KNOWL. BKKPG., OFF. det.; prac exp. Nominal sal. Bruns. 2039.

STENO.—GEN. OFF. WK.; BKKPG. EXP.; capable, efficient; refs. Nevada 7322.

STENO.—GEN. OFF. ASST. BKKPR.; EXP., accurate, reliable; reas. sal. Rock. 2224.

STENO.-BKPR.-SWITCH.-REC.—8 YRS. LEG., 2 yrs. ins.; gen. det. Faija, Fai. 7760.

STENO.-TYPIST—H. S. GRAD.; NEAT; FULL or part time. Graceland 7364.

STENO.-SECY.—EXP.; EFFICIENT, INITIAtive, exc. ref. Address N 329, Tribune.

STENO.-STENOTYPIST—RAPID, ACCURATE, dependable; college educ. Sheldrake 3299.

STENO., BKPR., SWITCHBD.—COLL. EDUC.; 3½ yrs. exp.; $13. Key. 7449.

STENOGRAPHER — FULL TIME, PART time, or home work. Sunnyside 1115.

TYPIST—FILE CLERK; YNG.; SOME EXP. in Dr's. off. Bitter. 2904, Apt. 705.

TYPIST—GEN'L OFFICE, 5 YRS.' EXP., ambitious, reliable, $12. Irving 6408.

Miscellaneous.

YNG. MAR. WOMAN—EXPER. AND CPBLE. in steno. and rec. wrk.; des. full or part time emp.; gd. ref. Address M 90, Tribune.

COLORED GIRL—PART-TIME WORK OR stock girl. Wentworth 1388.

DENTAL ASST.—GENTILE, AGE 22, COLL. ed.; 5 mo. exp. loop dentist. refs. Lin. 8301

SWCHBD—BEST P. B. X. OPER. IN CHIcago; A1 ref. Linc. 3723. Loc. 225.

YNG. LADY DESIRES SWITCHBD. WK. IN exch. for furn. apt. Rav. 9503, apt. 2.

3 YEARS HOME ECONOMICS—CAPABLE. Drexel 1380.

Employment Agencies.

1ST CLASS COL. HELP—CALL FOWLKES Employment Agency. Kenwood 8584.

HELP WANTED—MEN.

The Tribune does not knowingly accept Help Wanted advertisments which misrepresent the nature or terms of employment, or advertisments for Sales Help which do not indicate the type of product or service to be sold and the form of compensation. Report any misrepresentations or requests for a cash bond, deposit, or investment for samples not stated in the advertisment to the Tribune, Superior 0100, Local 328 (for complaints only).

Stores and Offices.

MEN'S CLOTHING SALESMEN—EXPERIenced; must speak Polish; credit store experience preferred. Address X G 552, Tribune, or phone Armitage 3889.

ACCOUNTANT—FULL CHARGE OF ALL general and cost records. State age, nationality, education, experience and salary desired. Address X G 555, Tribune.

YG. MAN—ASST. PURCHASING AGT.; EXP. in stock record keeping and oil eqp. supplies helpful. Address X L 529, Tribune.

Executives and Managers.

SALES CORRESPONDENT.

Large mfr. doing natl. bus. with dept., furn., art, gift and variety stores, has opening for young and aggressive man possessing practical exp. for handling sales by mail and thru large sales force and circularization. Good oppt. for ambitious man with initiative to produce. State full details, age, past exp., sal. expected. Address X L 532, Tribune.

FIELD MANAGER

with 5 passenger closed car, to direct sales force in field for large local retail furnishings concern. Must be experienced direct to consumer man. Compensation will be discussed at time of personal interview. Apply 3318 LINCOLN-AV. or 838 W. 63d-st.

OPPORTUNITY FOR WIDE AWAKE, EXperienced man to manage cut-rate auto accessory and replacement parts store. No investment required. Salary and commission to right party. State full qualifications, references, and salary expected in first letter. Write c.o. P. O. Box 953, Denver, Colo.

— — AUTOMOBILE SALES MANAGER — — Large west side Chevrolet dealer extremely nice location, high grade organization. Only competent gogetter with A-1 record. Flattering inducement to proper man. Address X N 179, Tribune.

ATTENTION, ELEC. APPL. DIST. MGR.! If you have direct sales experience in elec. appl. and can manage men, we will pay $100 monthly draw. acct. and comm. Income to right man in excess of $200 mo. Car helpful. Phone Normal 3876 for appt.

AIR EXPRESS.

Man with wide acquaintance among Chicago shippers preferable; age 25 to 40. Salary and commission. State age, education, experience. Address X K 183, Tribune.

SALES MANAGER—TO TAKE OVER ESTAB. territory, hiring, training men in liquidation field; better than $100 weekly overwrite and bonus; must have proven record. Room 500, 205 W. Wacker-dr.

CREDIT AND COLLECTION MANAGER—Experienced in installment accounts. Must speak Polish. Give full particulars of previous connections. ADDRESS X G 551, TRIBUNE.

Professions and Trades.

ARCHITECTURAL DRAFTSMAN—WANTED, capable of doing air brush work. State experience. Address E M 17, Tribune.

ARMATURE WINDER—EXP. RIDGE CARburetor and Ignition, 5973 Ridge-av.

AUTOMOBILE BODY AND FENDER MAN; first class. 3559 W. Harrison-st.

AUTOMOBILE MECHANIC—FIRST CLASS. 3559 W. HARRISON-ST.

CASTERS—A1 SLUSH MOLD, NO OTHERS need reply. Good pay, steady job. Address X J 301, Tribune.

CUPOLA TENDER FOR GRAY IRON FOUNdry. Chicago Foundry Co., 2028 N. Major-av.

CUTTER—WHO IS AN ALL AROUND tailor with Cutting and Fitting experience, who can give reference, state experience and age. Address application to 109 S. St. Mary's-st., San Antonio, Texas.

FURNITURE DESIGNER WHO IS A CARVER or cabinet maker. Eureka Parlor Mfg. Co., 5930 S. Lowe-av.

GLASS WORKER—ROUGHER, AND EMeryor, on fancy bevels; must be 1st class mechanic. Address X H 146, Tribune.

INK MAKER

Experienced in the matching, formulation, manufacture and testing of every type of printing and lithographic inks. Age about 35 or 40 years. Steady position and interesting salary. Address E M 30, Tribune.

HELP WANTED—MEN.

Professions and Trades.

LAMP SHADE WIRE FRAME MAKERS—Experienced on bending and welding. Monarch Lamp Co., 2414 W. Cullerton.

LIGHTING FIXTURE DRAFTSMEN—WITH designing ability; state qual. and exp. Address X C 389, Tribune.

MACHINIST—ALL AROUND, AND LATHE hand. Apply 8524 Vincennes-av.

SIGN AND SHOW CARD WRITERS—A-1; part time basis. Address X N 76, Tribune.

SMYTHE AUTOMATIC CASEMAKER OPerator, thoroughly experienced, for out of town. Rm. 1265, 53 W. Jackson.

WOODWORKING MACHINE MEN—EXPERIenced; come ready for work Monday, 7:30 a. m., 2559 W. 21st-st.

THE TRIBUNE OFFERS SPECIAL LOW rates to persons who advertise for positions. For further information and assistance in writing an advertisment stop at Want Ad Office, Madison and Dearborn-sts., or in the lobby of Tribune Tower.

Pharmacists.

REG. PHARMACIST—30-40 YEARS. CALL bet. 9 a. m. 12 noon, 4501 N. Damen.

Clubs, Hotels, and Restaurants.

VEGETARIAN COOK—MALE OR FEMALE; exp.; sal. Norton's, 19 N. Dearborn.

HOTEL DAY CLK.—ELD'LY; ALL 'ROUND; some cook.; rm. brd.; $25 mo. 4837 W.22d.

Salesmen.

AUTOMOBILE SALESMEN [2]—FORD; high grade exp. men; exc. opportunity for good men to make money; demonstrators furnished; comm. and bonus; refs. Regent Motors, 8610 Commercial-av.

AUTOMOBILE SALESMEN [5]—TO SELL the fastest moving line on the market. We will show you how to make real money. You must be experienced and a go-getter. Comm. Mr. Chappell. Prospect 0451.

AUTO SALESMEN, USED CARS—WITH following along N. Sh. towns. Comm. Evanston Chevrolet, 1111 Chicago-av., Evanston.

AUTOMOBILE SALESMEN—DRAW. ACCT. James F. Goodwin, Inc., Dodge and Plymouth dealer, 5725 Broadway.

AUTO SALESMEN, 2—OLD RELIABLE Dodge dealer. Must have own car; comm. DEMPSTER, 3431 Irving Park-blvd.

BOOK SALESMEN.

THE SCOOP OF THE CENTURY.

"OUR TIMES," by MARK SULLIVAN, with DR. JAMES TRUSLOW ADAMS' "March of Democracy." An unbeatable combination at an opportune time. This is a real hookup for good men that are producers; comm., call, write, wire Charles Scribner Sons, 59 E. Van Buren, Rm. 1602.

— BOOK AND MAGAZINE MEN—EXPD. — Make $14 to $20 daily commission. Will demonstrate to your satisfaction. Mr. Sperling, Rm. 607, 189 W. Madison-st.

BOOKENDS, LAMPS ASH TRAYS; CHGO. and surr. terr.; salary; state full information. Address X G 557, Tribune.

COLLECTION SOLICITOR—DRAWING ACcount; best comm. Rm. 618, 7 S. Dearborn.

LIQUOR SALESMEN.

Experienced, with tavern following; exclusive territories to represent largest and most complete line nationally advertised brands and rectified product on liberal comm. basis, with expenses to the right men. Personal interviews all day Monday.
JOSEPH TRINER CORP.,
1333 S. Ashland-av.

MAGAZINE MEN—NEW COMBINATIONS, daily verifications, increased comm. Collier's "Two Million" club, 180 N. Michigan, Rm. 717. Mr. Power.

MEN'S NECKWEAR.

Large, reputable house has all terr. open for men calling on haberdashers and dept. stores. Drawing acc't to men with following and exper. Salesrooms in New York and Chicago. Give full details first letter. Address E M 21, Tribune.

MONUMENT SALESMAN — EXPERIENCE; retail; comm. Address X N 151, Tribune.

TRUCK SALESMAN, WITH EXPERIENCE, to sell new Dodge trucks; drawing acct. James F. Goodwin, Inc., 5725 Broadway.

TYPEWRITER SUPPLIES.

Sold on a new basis; steady repeat business; 4 openings for young men, 18-23; high school grads.; selling exp. helpful but not essential. 2 weeks on comm.; then salary if successful. Address T P 542, Tribune.

AN OPPORTUNITY.

Large eastern manufacturer has several openings in Chicago. Elec. device organization. Sales experience not necessary. Extensive training given to men selected. Permanent year round work. Income about $40 per week comm. at start, with opportunity for advancement. Men 25-50 years of good appearance. Apply Monday, 9 to 12 a. m., MR. J. NORRIS, La Salle Hotel.

WILL PLACE

10 men well recommended, over 22, with cars, for special work; hshld. appliance dept.; worthwhile percentage paid weekly; chance to advance; experience not necessary; free training. For appointment, see Mr. Tiffany, Employment Dept., 9th floor, Monday, 9 to 10 or 1:30 to 2:30 only.
THE FAIR,
STATE, ADAMS AND DEARBORN.

APPLY MONDAY

for an interview between 10 a. m. and 3 p. m. if you are interested in making a permanent connection in our sales service dept. No merchandise to sell, and car is not necessary, but must be over 25. If selected you will be placed in school at $2 a day for 2 days. You will then be placed on advance drawing and bonus.
L. FISH FURNITURE CO.
3038 LINCOLN-AV.

5 MEN AT ONCE.

Under 40 years of age. About $25 per week to start. Percentage. Bonus additional. Fine opportunity for men selected. Large elec. unit manufacturer and distributor operating a number of stores. Apply after 9:30 at West Side Branch, 4124 W. Madison, Office 207.

WANTED AT ONCE

Two men of good personality and appearance who can manage on about $25 weekly to start, percentage basis. Permanent positions. Opportunity for advancement with national organization, mfg. electrical units, opening new branch office. Must be willing to work 8 hours daily and follow instructions. Apply Mr. Haase, 9:30 a. m., Monday, 4 N. Cicero-av., cor. Madison-st., Rm. 22.

CAN YOU SELL?

If your answer is YES, apply in person, and a short interview will tell if you fit in our organization, where home furnishings feature a unique plan for steady income, comm. and bonus. Must be over 25 and South Side resident to qualify. See Mr. Lee, 10:30 to 2 p. m. 2225 W. Pershing-rd.

WE SEEK

the services of a hard-hitting salesman, alert, direct to consumer exp.; with home product. We offer a permanent connection where future is unlimited. Commission, bonus to start, salary when qualified. Will advance expenses if nec. 8 S. Dearborn, Rm. 1307.

SALES ENGINEER.

REFRIGERATION AND AIR CONDITION'G. Exp. men with acquaintance in Chicago area. Can make a profitable connection with General Refrigeration Sales Co. Salary-comm. if pref. Apply by phone or in person at 223 N. Desplaines-st.

MAN WITH AUTO.

Experienced real estate salesman to sell little farms and small homes. Livest deal in town. Drive to property at 123d-st. and Harlem-av. today, or call at Rm. 437, Conway Bldg., 111 W. Washington-st. See Mr. Brown or Mr. Miller. Exp. money and comm.

MARRIED MAN—OVER 35 YRS., TO CALL on new and old customers for 75 year old house furnishings concern. Must have good references, car furnished, and satisfied with comm. weekly earnings of $25-$30 week. To right man advance arrangement discussed at interview. 2658 W. North-av.

FOREIGN SPEAKING MEN

to cover Chicago and downstate territories, who can live on $50 per week. Compensation paid in advance. Midland Underwriters, 176 W. Adams-st., Suite 1500. Hrs., 9-5

SALESMAN — NEW YORK LIFE INS. CO. has opening for ambit. man. Best comm.; perm. conn. leading to guar. mo. inc.; 2 wks. train. course starting Feb. 17. Apply today. W. F. Oltman, 39 S. La Salle, R. 1022.

SALESMEN — CAN USE 2 HIGH CLASS men to represent national English-Jewish publication. I will show you how to earn large weekly comm. See me before 11. Mr. Kaufman, 140 S. Dearborn, Suite 504.

SALESMEN—PERMANENT POSITION; ASsured income; $50 weekly; 3 experienced specialty men; city territory; later travel; oldest and largest national liquidation organization. Comm., bonus. R. 506, 222 N. Wells.

NATIONAL MANUFACTURER — BRAND new; greatest trade booster; all kinds retail stores buy on sight; over 35% adv. cash comm. Write quick. Free pocket sales kit. Hurry! Mr. Blair, R. 1415, 59 E. Van Buren.

NEW YORK LIFE INS. CO.—OUR SYSTEM makes possible immediate high comm. earnings and assures a constant income for life. MR. MACKAY, 1 N. La Salle, Rm. 500.

SALESMEN—TO SELL SPACE IN NEW Chicago bus. directory published by old est. firm; lib. comm.; permanent connection. Kochman, Suite 534, 53 W. Jackson.

MEN—TO CALL ON CAR OWNERS AND dealers to present our new financing plan; good comm.; wonderful future. See Mr. Stiglitz, 1842 S. Michigan-av.

CALL ON KNITTING SHPS., DEPT. STRS. Knitting needles. Chicago and middle west. Commission. Address X J 442, Tribune.

AMB. MEN OVER 25, GOOD REFS. WE furnish leads, exp. money; comm. Robt. Bartlett Realty Co., 111 W. Washington-st.

7 COLORED MEN WITH TACT AND GOOD appear.; 40c-50c per hr.; comm.; steady. Fds. 417 E. 47th-st., R. 213. App. 1-5 p. m.

SALESMEN—CITY AND TOWNS, SOLICIT owners of business, assn. memb.; gd. comm. Fra. 4652, R. 808, 72 W. Washington.

EX-DEBIT INSURANCE MEN SAY THIS IS the best percentage proposition in Chicago. Room 201, 168 N. Michigan.

HELP WANTED—MEN.

Salesmen.

PERMANENT WORK.

Openings in several sales divisions for neat appearing, industrious young men. Commission and bonus. Opportunities for development. Special sales training. See Mr. Schutze, Room 1035, 125 South Clark-street, 9 to 11 a. m. only.
COMMONWEALTH EDISON COMPANY.

LIFE INSURANCE TRAINING SCHOOL

for ambitious men of ability and capability with plenty of background. An exceptional opportunity for a man to build up a profitable business that will take care of him for life. The success of life insurance salesmen is due to their thorough training which enables them to talk insurance intelligently. On Monday, Feb. 17, we will open a life insurance training school for high grade men of standing who desire to enter the life insurance selling field as a permanent business. Only limited number will be considered. Preferably men from 25 to 55 years of age. Applicants interviewed up to next Saturday. See
D. H. Bailey or W. J. Bohr,
NEW YORK LIFE INSURANCE CO.,
Suite 1060 Field Building, 135 S. La Salle.

PERMANENT POSITION.

The Chicago Motor Club will add a number of new men to its field staff to handle its increased volume of membership and insurance business.

The field work is difficult and only men of initiative with the ability to plan and work a full day without supervision will succeed.

Before being transferred to a territory on a drawing account, new employees will be required to take training on a daily commission basis.

A neat appearance is essential.

Apply Monday morning before noon, or Tuesday morning at 9 a. m. sharp.
66 E. South Water-st. 8th floor.

MEN.

Will place several who are experienced in dealing with the public to take care of anticipated new business during the ensuing year.

Our progressive monthly expansion demands permanent employment at this time of several additional salespeople to secure new customer accounts. Bonus, comm. Must be satisfied with about $30 weekly at start. We prefer married men, or single men residing with parents. Apply to
STRAUS & SCHRAM,
834 W. 63d-st., or 3318 Lincoln-av.

— — DO YOU NEED A GOOD JOB? — — We need a good man. If you believe you possess the necessary qualifications we may be able to place you in our home appliance department. Men selected will be placed in training for two days with $2 a day salary; after training they will either be accepted and placed in permanent positions on liberal percentage basis or if not qualified paid and dismissed. Apply 9:30 to 11:30 or 2-4 p. m.
ROOM 715, 37 W. VAN BUREN-ST.,
THE L. FISH FURNITURE CO.

SPECIALTY SALESMEN.

Fast selling line. Good repeats. Drawing account. Address B N 463, Tribune.

Agents.

MAN FOR COFFEE ROUTE—$45 A WEEK opportunity. Automobile given as bonus. Write Albert Mills, 52 Monmouth, Cincinnati, O.

Miscellaneous.

Y-O-U-R O-W-N
B-U-S-I-N-E-S-S

Would you be interested in starting in business for yourself without one cent of investment on your part?

Well, that is exactly what we have done for many men in this territory.

These men are previous storekeepers, doctors, lawyers, shop workers, mechanics, etc., and are now earning and receiving in percentage as much as $50 a single day.

We are an old line, nationally known manufacturer of electrical units that defy competition and for which there is a constant increasing demand.

Now, here are our requirements: You must be under 50, preferably married, honest, reliable, possess a neat appearance, and possess at least a grammar school education.

At this time we will only interview men living on the South Side of Chicago, northern Indiana, and northeastern Illinois.

Every man answering this advertisement will be given a confidential interview and, if selected, will be trained at our expense in our methods, which are successful.

There are no strings attached to this offer, as we even pay rent, light, heat, telephone, girl hire, consign your merchandise, and finance your accounts.

Apply Monday only between 1 and 3 p. m. Ask for Mr. Wayne, Suite 402, Maryland Building, 63d-st. and Maryland-av.

COMMONWEALTH EDISON

company has opening in Appliance Sales Department for four neat and ambitious young men, 23 to 40 years of age. Permanent work, advancement, excellent commission and bonus to men selected. We also pay men while training who qualify. Apply today, 9:00 to 11:00 a. m. only, 140 South Dearborn-st., Room 251.

EXTRA MONEY FOR EMPLOYED PEOPLE. For the next sixty days our publicity dept. will pay you from $20 to $50 per week comm. for your services. No selling. A few hours each evening. You must be over 25 and furnish references. No Sunday work. Apply Monday evening only at 7:30 P. M. Ask for Mr. Cole, Suite 731, at 166 West Jackson-blvd.

Contact Men—No Selling.

Apply Mon. $50 wkly. comm. if you are willing to work. Demonst. novelty mdse. Young men, 21-26. No exp. nec. $15 adv. while you learn. 32 W. Randolph. Rm. 505.

Wabash, 14 Fl., 20 E. Jackson

NEWSPAPER MAN OR ARTIST—HAVE idea about new photo magazine; need help technically. Address N 585, Tribune.

MAN—TO TAKE UP LANDSCAPE WORK. Must be satisfied with $35 commission weekly at start. No experience needed. Handle orders for Roses, Evergreen, Shrubs, Fruit Trees, Berries, for old and new customers. Moore & Co., Dept. D, Newark, N. Y.

3 SALESMEN TO WORK FOREIGN SPEAKing territory, particularly Italian. City and suburbs; $60 weekly bonus and comm.; largest liquidation corp.; permanent; oppty. for advancement. Rm. 512, 205 W. Wacker.

MEN—2, 20-40, H. S. OR COL. EDU.; ASST. mgr.; work into hi. grade edu. sales pos.; allowance for travel; draw. account or comm. Give age, phone. Address X H 584, Tribune.

YOUNG MEN—6, IMMEDIATELY, FOR OUTside order taking dept. Crowell Pub. Co. Big comm. weekly plus daily bonus while learning. Rm. 400, 205 W. Wacker-dr.

AMERICA'S FOREMOST TAILORING FIRM offers fine opp. to ambitious sales minded men. Amazing suit values. Big comm., bonus; free suit. Rm. 417, 127 N. Dearborn.

USHERS—EXP. PREFERRED, BUT NOT nec.; full or part time. Windsor theater, 1225 N. Clark. Apply eves. only.

MAN—TO SELL AND ASSIST MEN SELLing new type cleaners; percentage. ADDRESS X B 124, TRIBUNE.

COLLECTOR—EMPL. MAN WITH CAR FOR evening work. Comm. Mr. Bardwell, 841 E. 63d-st., R. 429, from 7 to 9 p. m.

LAUNDRY WANTS ROUTE BUILDERS FOR South Side; $5 week and commission. Apply 610 W. 26th-st.

MEN—$12 WK. AND GOOD BONUS TO start; work with unit man. Foods; new sample plan. Call 9 a. m., 3454 N. Southport.

WILL PAY SALARY TO SEVERAL EMployed men for spare time adv. work. Apply eves. only at 7:30. 6 N. Clark, Rm. 402.

MEN—TO TRAVEL OR LOCAL WITH MAGazine crew; comm. and special bonuses. Also part pd. daily. R. 517, 58 E. Washington.

2 MEN—OVER 30, TAKE CARE OF REG. apparel customers. About $21.50 week. Lib. comm. Rm. 1339, Railway Exch. Bldg.

3 NEAT YOUNG MEN—TAKE REALSILK orders on appointment. Free training. $19-$35 wk. adv. comm. 224 S. Michigan.

Employment Service.

SALARIED POSITIONS — SEE OUR AD this column Sun., Wed. R. W. BIXBY, Inc.

Employment Agencies.

ENGINE LATHE HD. SURF. GRINDERS. LAMP POLISHERS. TOOL-DIE MK. TURRET LATHE. SHOP BOYS. LOOP AGENCY, 160 N. WELLS, R. 324.

BIGELOW PERSONNEL, 20 W. JACKSON. REFRIG. and AIR COND. ENGR....$4,000 BLDG. MATERIAL SALES....$150 JR. ENGR. grad., sales type....$100

LOAN MAN....$160 | ENG. SALES....$125 Kaiser roll bak. $35 | 1st cake baker....$30 Houseman ....$65, R. | Hotel clerk....$60, R. N'THSIDE CONSOLIDATED, 4750 Sheridan.

EXPD. PLACEMENT MAN—OUR OFFICE. TOOL DESIGNER, A-1 ONLY....$250 SALES, CAPABLE, EXP.; FINE POSITION. THE BAYNE AGENCY, 105 W. ADAMS-ST.

PASTRY BAKER, DANISH PASTRIES. Hotel Clerks..$60,R. | Maintenance Man. Cooks ....$15-$20 | Dishwashers ..$8-$12 S-H-A-Y, 109 E. OAK-ST.

2 USED CAR MECHANICS, 8 HR....$22 Grsr., minor rep.$17 | Truck Greaser ...$20 Chrysler-Plym. Mech. | Col. Washer......$15 GEN. AUTOMOTIVE, 37 W. Jackson, R. 49.

ELEC. DESIGNERS. ENG. LATHE. MACHINIST. GRINDERS. BRIERLY-ROYAL, 184 W. WASH., R. 207.

GARAGE HELP WANTED—ALL KINDS. Top wages. Barry, 4348 Broadway.

STENO., AUTOMOTIVE DEPT.....$25-$30 S. S. CONSOLIDATED, 1105 E. 63D-ST.

HELP WANTED—MEN.

Employment Agencies.

GENL. MGR., MFG. STEEL EXP....$6000
SUPT. ELECTRO METALURGY DEPOSITION EXP., NOT OVER 40 YRS. $3600
ASST. SALES & ADVT. MGR. FOODS.$3600
SALESMAN, groc. spec. car fur.....$1800+
SALESMAN, specialty beef expr......$3000
SALESMAN, paint, coml. accts.......$1500
SALESMAN, drug contact, N. Y. City.$3000
SALESMAN, trailer & equipt.........$1800
SALESMAN, photo engrave exp........$2400
SALESMAN, chemical expr............$3600
ACCOUNTANTS, public exp. semi & jr.$1800
STENOGRAPHER, technical education.$1100
Freight checker ..$15 | Steam table $15
Lathe hand ......65c | MACHINISTS 70c
Tool & die ......85c | COMPOSITOR $35
Tool grinders .....80c | TRUCK MECH. 65c
Gordon feeder ......$18 | DIE CAST MKR.$1.35
Hotel clerk..$60 Rm. | ENGINE LATHE..60c
Bus boys ....$12 | B. S. HD. SCREW.75c
Pot washer ....$10 | GRINDERS 75c
Dishwasher ....$10 | BRASS MOLDERS.65c
Cabinet maker ....$18 | Band saw 40c
Elect. meter rep..$20 | W. S. screw 75c
Utility man, furniture store exp.........$20
TRIANGLE AGENCY,
25 EAST JACKSON. ROOM 1330.

TRAV. AUDITOR, SGLE., 30, EXP. +..$150
ACCOUNTANT-OFC. MGR., 29 YRS..$150
SALESMAN, 30-35, UNIVERSITY.......$150
ADV.-COPY-LAYOUT, PROD............$200
ACCT. EXEC., Adv. Agency, Utility exp.$600
Exclusive Ladies R. to W.-Furs.........$500
SALES ENGR., Heat Control Device....$200
4 PAINT SALESMEN, 30 TO 45.........$225
MEAT SALES, Restaurant-Hotel Exp. ..$250
REG. PHARM., for Sales Detail Trav...$200
MECH. ENGRS., Air Cond., Specity., Mchy. Indust. Engrs., Details on Special Mchy.
10 BOYS, Must be H. S. Grads and not more than 18½ yrs. of age..........$65
FACTORY-RESTAURANT.
10 POWER HAMMER MEN..............$40
MAINT. MAN, Packing House Exp.....$25
10 Bench Molders.$35 | Parlor Frame $30
SERVICE STA. Attend., major oil exp..$25
Rest. Help ..$10-$15 | Grill-Fountain ...$15
NASH Mech. .....$25 | FORD Mech. $30
CHEV. Mech. .....$30 | Cabinet Maker ...$24
A. J. McCOY & ASSOC., INC.,
SUITE 1129-34, 140 SO. DEARBORN.

. . . . 3 PAINT SALESMEN . . . .
AGE 30-40; DEFINITE PAINT DEALER SALES EXP. NEC. $200 AND EXP.
Bldg. material sales, 28-33; exp. nec...$200
Spec. sales.; age 25-30; paper, spec....$100
5 Jr. sales.; age 23-26; 2 years' exp....$100
Spec. food sales.; 28-40; Ill. and Ind...$150
Spec. liquor sales.; exp. nec.; Chgo.....$150
APPLIANCE SALES AND SERVICE......$150
Steno.-typist ...$100 | Typist, H.S. grad.$65
Tool and die....$1 hr. | Molder 90c
Boiler maker......70c | Ford V8 mech.....70c
Machinist ....75c | Lathe hand 75c
Tool and die maker helper...............60c
Pastry Baker; Danish pastries..........$30
Cooks ....$15-$20 | Dishwashers ..$8-$12
S-H-A-Y, 14 W. Washington

TOOL-JIG AND FIXTURE
DESIGNER $2,250
ARCH. & CONST. ENGINEER...........$3,600
ELEC. ENGR. [MFG. PLANT]..........$3,600
VEGETARIAN COOK.........................$22
DOCK LOADER AND ROUTER...........$25
B.S. Auto. Screw.Open | Hotel Clerk....$60, R.
Body Fender Man.75c | Fruit-Veg. Clk....$15
Paint-Spray ....$28.50 | Farm Cple..$35,R.Bd.
Tool-Die, Fctry...85c | Soda, Lunch........$18
Mech. Helper......$10 | S. O. Cook..........$15
Thompson Press..45c | Filipino Boy.........$10
Bus Boy............$12 | Dishwasher $10
Pol., Buf...........$35 | Car Wash.............$18
O'SHEA, 64 E. JACKSON.

TRAFFIC MANAGER, $3,600
MARKETING EXECUTIVE, AGE ABOUT 35, extensive field efficiency work with wholesale salesmen, dealers; Chain organization background an asst........$6,000
ASST. BUYER, Age 25-30, Single, Univ. Grad. Outstanding Individual only.....$200
ACCOUNTANT, Mfg. Firm, Wis..........$225
YOUNG ACCOUNTANT, Check material and sales invoices.......................$125
YOUNG MAJOR IN ACCTG., Univ. Grad.$80
GRAD. E. E. Sales and Service...........$140
TRAVELING AUDITOR........................$150
SALESMAN, Univ. Educ., Dealer Exp..$200
Glader Corp., 220 S. State-st.

DIE MAKER....$1.10 | SODA FOUNTAIN.$15
Die Designer ..$250 | Dishwasher $10
Lathe Hands .....70c | Chef, Cafeteria.....$20
Yg. Machinists...45c | Houseman .....$50, R.
Cabinet Maker ...40c | Restr. Porter $9
Polish. Buffers ..65c | Filip. Bus Boy.....$12
Steel Molders .....70c | Sandwich Man $15
W. S. Turret Lathe.75c | Harz. Bore Mill...75c
Cple., Cook..$80, apt. | Union Janitor ...$125
MAJESTIC, 20 E. JACKSON.

COMPT. TEXTILES, $7,500; 2 PERSONNEL DIR., $6,000; CHIEF DSGNR., forgings-piping, $4,200; CH. RESEARCH-DEVL. Engr. Hvy. Mchry., $4,200; MACH. Dsgnr. Hvy., $250; TIME STY. Engr.-Draftsmn., yng. Open; 5 MECHANICS, Autom. Brake, $125; SALESMEN, Paint, $175; 2 Groc. Splty., $150; 2 Hdw. Splty., $150. SALES CORRES. Clo., $175; STENO. Electric, $80; STENO. Col. Gd., $150. Business Men's, 209 S. State.

DIE MAKER ....95C | AUTO MECHANIC.
MACH., ST'DY.80c | BRAKE-WHEELMAN.
LATHE HAND. | WOOD MACH. HEAD.
REPAIR MACH..75c | ROLL EDGE OPER.
LAMP SPRAYER. | PLANER, HAND.
YOUNG DIE MKR. | FIL. BUS BOY....$8
Neat Counterman. | Tavern Porter, $30...
DISHWASHER ....$10 | Tav. Porter, $30, r., b.
GAR. FLOORMAN.
MONARCH, 166 W. WASHINGTON.

DESIGNER-ENGINEER, OVENS..........$300
Chemist, printing inks..................$225
Chemist, sales ability...................$150
Shop supt., tools, small machy.........$350
Designer, refrigerator units.............$250
Foreman, grinding and polishing........$175
Chemist, adhesive products..............$300
Floorman, dept. store, tall..............$250
HARRISON PERSONNEL, 20 W. Jackson.

MGR. REFRIG. MFG. PLANT, $5,000.
EXEC. ENGR'S Professional Work, $6,000.
Dev. Engr. Devel Refrig. Cabinets, $4,000.
PAINT TRADE SALES......................$3,000
PAINT INDUSTRIAL SALES...............$3,000
SALES LUMBER...............................$1,800
SALES FOOD SPECIALTY..................$1,800
TYPIST, H. S. ED., AGE 18-19...............$65
CONSOLIDATED, RM. 1111, 209 S. STATE.

12 GAS WELDERS..............................70C
Asst. Mgr., Dept. Store......................$85
Window Trimmer, Show Card Writer..$20
Experim. Lathe..75c | Stock Sawyer.......45c
Auto Mech.........$25 | Cks., Day, Nite.$18-22
Hotel Clerk....$65, R. | Grocery Clerk.......$15
Counter Man.......$16 | Bus. Boy, Dish....$10
Wabash, 14 Fl., 20 E. Jackson

ACT., FAST TYPIST, COLL. ED., YNG..$100
SECY., sales dept., clean cut.............$130
STENO., young, neat, capable...............$75
STAT. ENGR., Union, gd. refs..............$170
LUMBER SALESMAN, Chgo. exp............$150
ACCT., exec., cost, tax, under 35.........$250
CHEM. ENGR., asphalt exp., young......$125
OCCUPATIONAL, 20 W. Jackson, R. 1409.

EXECUTIVE—C. E. GRAD.; MUST HAVE structural fabrication, erection, and concrete const. exp.; $400.
Mech. dftsm., mach. exp. for Wis. Co.; $125.
Malleable fdy. foreman, $150-$175.
Supt. large spec. machinery mfg., $400.
M. E. or E. E. grad.; Pw. Pl. Test exp., $175.
ENGINEERING AGENCY, 53 W. Jackson.

TRUCK MECHANIC, STEADY...............$25
GREASER, 5 da.$15 | COL. BAT. MAN.$18
AUTO MECH.........$25 | MECH. HELPER.$15
CHEV. MECH..P. W. | BOYS, NO EXP....$5
COL. CAR WASH.$15 | FLOORMAN $15
GARAGE BOY.....$10 | COMB. FLOORMEN.
GARAGE OWNERS, 309 S. La Salle, R. 101.

AUTO FINANCE COLL., $160
Coll. grad.; age 24; above the average.$100
Junior Clerk; college; South Side; Prot..Open
Salary loan coll.; car; leave city..........$150
UNITED, 202 S. STATE-ST.

JR. SALES.......COM. | TURRET LATHE.70C
Garage Floor....$15 | Tool Filer $20
Chev. Mech.......$18 | Rep. Machinist.....65c
Garage Boys......$12 | Elderly Cook..$20 b.r.
BUSCH AGENCY, 184 W. WASHINGTON.

ENGINEER, MAINT.—HOTEL, $75 & RM. Engineer, maint., hotel, $50 & rm. Bell elevator, $25 & rm. & tips. 2 wall washers, hotel, $60 mo. Northside Consolidated, 1001 Leland.

MAN—EXP. IN SALES PROMOTION, with advertising background, 27-30..$200
Cost Acct., 24-28 yrs.; Univ. Trained..$125
Steno., 22-28 yrs.; Engineering pref....$100
DAVIS PERSONNEL, 7 S. DEARBORN.

MODERN HOTEL BUREAU—879 N. STATE is not an all-trades agency. Our placements are restricted to the HOTEL, RESTR., INST. FIELD. Exp. help—Male, Female—all depts.

STENO.—LIGHT BKPG., YOUNG.........$20
SHOE SALESMAN, Gentile...................$20
BAKER—Jewish Bread......................$25
FILIPINO WAITER.....................$45 R. B.
N. SIDE CONSOLIDATED, 1001 LELAND.

FILIPINO PORTER—DRUG STORE..$10 M. Fil. Boy, Hsp., $25 R. B. Screw Mach., 80c. HOTEL POSITIONS OPEN. MR. WILSON. ALL TRADES, 309 S. LA SALLE, R. 101.

TRADE SCHOOLS—MEN.

WILL PERSONALLY INTERVIEW MEN willing to work hard to qualify for good pay positions in the air conditioning and electric refrigeration business. Prefer men with fair education, mechanically inclined, now employed, willing to devote some spare time to preliminary training to become installation and service experts. Write fully giving age, phone, present occupation. Utilities Engineering Inst., 404 N. Wells-st.

WEEK'S TRIAL FREE

AIR CONDITIONING — REFRIGERATION DIESEL ENGINEERING—WELDING—RADIO Auto Mechanics. Body and Fender. Tool and Die. Automatic Screw Machine. GREER SHOP TRAINING, 2027 S. Wabash.

WORK FOR "UNCLE SAM." START $105 to $175 month. Pleasant work. Men-women. Try next Chicago examinations. Common education usually sufficient. Experience unnecessary. Full particulars, list jobs and sample tests—FREE. Write today, sure. Franklin Institute, Dept. 123-K, Rochester, N. Y.

BUILDING BOOM AHEAD?

Get ready now. Learn blue print reading, estimating, air conditioning, etc. Low cost; terms; spare time; 80 page Blue Book free. CHICAGO TECH., 12 Tech Bldg., 118 E. 26th

GOV'T JOBS—FREE CLASSES

To enrolling students. Many exams coming. WESTERN COACHING BUREAU. 37 W. Van Buren, Dept. C. Wab. 6522.

LEARN ELECTRICITY — RADIO — DIESEL ENGINES. All practical work. Day or Eve. Write, phone, or call for information. COYNE ELECTRICAL SCHOOL, 500 S. PAULINA-ST. Phone SEEley 7722.

LEARN SHOE REPAIR, HAT CLEANING, pressing. Latest method. 731 Sheridan-rd.

SHOW CARD DISPLAY. WINDOW TRIM. Comm'l Art Schools, Inc., 116 S. Mich.-av.

TRADE SCHOOLS—MEN.

A GOOD BARBER

Makes Good Money . . . in Easy, Agreeable, Professional Service.

Come in and investigate, phone or write. Day or evening. Easy payment terms.

MOLER SYSTEM
59 E. Monroe-st. CEN. 6393.

MACHINE HELP WANTED
LEARN
TOOL & DIE MAKING
AUTOMATIC SCREW MACHINES. MACHINIST TRADE.

Get experience on actual machine work. Jobs open at good pay. Employment help. Start now. Day, evening. Low fee. Visit our shops or write for FREE illustrated book. ALLIED SCREW MACHINE, INC., 609 W. Lake-st., Dept. T. Hay. 1136.

U. S. GOVT. JOBS.

Liquor Gauger, Customs, Internal Rev., File Clerk, Postoffice, Typist and other exams. ONLY COACHING SPONSORED BY FORMER U. S. CIVIL SERV. EXAMINER. Low fee returned in full if unsuccessful. Men-women, 18-60. Write, call, A. R. Patterson, 77 W. Washington, Room 1026. Fra. 9784.

Be a Traffic Manager

BEST PAID BUSINESS PROFESSION. Shippers and motor freight carriers need technically trained men due to new laws. Practical class work. Free empl. help. Visit 10 a. m. to 8 p. m. or write. Give ph. no. COLLEGE OF ADVANCED TRAFFIC, 330 S. Wells-st. Dept. "C-7." Har. 8649.

PRACTICAL AUTO AND DIESEL MECH. training; job while learning; days, eves. Federal Auto Eng., 2040 Washington-blvd.

HELP WANTED—WOMEN.

Stores and Offices.

BOOKKEEPER-CASHIER—OVER 25; MUST speak Polish. Credit store experience preferred. Address X G 560, Tribune.

DEMONSTRATORS WITH LONG BOB TO travel. We train. Majestic hotel, Monday, 11-3, Mrs. Burton.

DICTAPH. OP.—EXP. STENO., GEN. OFF. Give exp., sal., ref. Address X F 98, Tribune.

FITTER.

Experienced young woman, pleasing personality, accustomed to fitting good clothes and catering to most particular clientele.

BLUM'S,
709 Church-st.,
Evanston.

SECRETARY—INSURANCE OFFICE; GOOD opportunity. Address X N 180, Tribune.

STENOGRAPHER — EXPERIENCED IN electrical engineering work; give full particulars. Address O 142, Tribune.

STENO.-CLERK—S. S., PART TIME. GIVE age, exp., ph. Address X F 100, Tribune.

Executives and Managers.

A WOMAN—AGE 30-45, TO RECRUIT AND develop a group of 25 excellent saleswomen; applicant must be financially responsible and willing to work 6 months for small income; comm. and bonus while being trained by factory executive in business dealings with women's merchandise. Opening Feb. 15. Write, giving full particulars and telephone number. Address B N 263, Tribune.

Professions and Trades.

BEAUTY OPERATOR—EXPD. ALL AROUND, with loop following. Also manicurist. Address X J 340 Tribune.

BEAUTY OPERATOR—ALL AROUND N. S. following preferred. Seville Beauty Shop, 4142 Sheridan-rd.

BEAUTY OPERATOR—EXP. ALL AROUND. Good salary. 4416 Broadway.

BEAUTY OPER.—ALL AROUND, EXPERT manicurist. Rozin Shop, 2536 N. Clark.

BTY. OPR.—A1 ONLY; PERM. FING. WVR.; lp. exp. B. & L., 58 E. Washington, R. 802.

HAND CLOCKERS—EXPD. ON SILK HOSiery. 2211 Bissell-st., 2d floor.

MANICURISTS — 2, EXPERT. 5558 W. North-av. Manor Beauty Salon.

MILLINERY APPRENTICE—APPLY ROOM 41, 55 E. WACKER-DR.

OPERATOR — ALL AROUND A-1, WITH Loop following. 28 E. Jackson.

PHARMACIST—REGISTERED; MUST speak Polish or Bohemian. The Leader Store, 1700 W. 18th-st.

SEWING MACH. OPER. — EXP. SEWING wash dresses complete; 1 needle elec. mach. Piece work. N. W. side. Ph. Bel. 6443.

SEWING MACHINE OPERATORS—EXP. ON ladies' fine leather or fab. gloves. Superior Glove Co., 5th fl., 2001 Elston.

THE TRIBUNE OFFERS SPECIAL LOW rates to persons advertising for positions. For further information stop at the Want Ad Office, Madison and Dearborn-sts., or in the lobby of Tribune Tower.

Household Help.

COUPLES — FOR ADVERTISMENTS FOR couples see separate subheading "couples" immediately following this subclassification.

GEN. HSWK.—WHT., EXP., NO LDRY., SM. apt., stay, $4-$5. 6448 N. Irving. Bri. 2765.

GIRL—WHITE; GENERAL HOUSEWORK; nice to children; no laundry; good pay; steady position. Levy, 5630 Winthrop.

GIRL—WHITE: 2D WORK AND CARE child; own room, bath; rel., exp.; refs. Silverman, 5434 Hyde Park-blvd.

GIRL—WH.; STAY; HSWK., LITTLE LAUN. No ckg. 3702 Wrightwood-av., Stahm.

GIRL—HSWK., ASSIST 2 CHILD.; NO CKG. or heavy laun.; stay; $4. Key. 8786.

GIRL—WHT.; HSWK., CARE 2 CHILDREN; stay. 7717 Phillips, 2d N. Regent 3470.

GIRL—WHT.; 18-30; EXP.; CARE OF SM. child; stay; $6. Apt. Hotel. But. 1523.

GIRL—WHITE; HSEWK., COOKING; YNG. couple, baby; refs.; $5. Beverly 0360.

GIRL—NURSEMAID; EXP.; STAY. 5200 Sheridan-rd., Apt. 204. Longbeach 8300.

GIRL—WH.; ASST. COOKG.; CARE OF INfant; stay; $5; no hswk. Long. 1464.

GIRL—WHITE; GEN. HSWK.; 1 CHILD. Stay. $5. 4639 West End-av., 2d. Aus. 0717.

GIRL—EXP., WH., 25-35; HSWK.; GD. CK.; assist laun.; fam. 3; stay; $8. Fair. 2979.

GIRL—WH.; EXP.; GEN. HSWK.; 1 CHILD; $5; stay. Ref. Rogers Park 7084.

GIRL—WHT.; YG.; NURSEMAID AND 2D work; $5. Drex. 7673. 5057 Drexel, 1st.

GIRL — WHT.; 20-25; GEN. HSWK.; NO cooking; $5; stay. 2314 E. 70th-pl., 3rd.

GIRL—WHT.; LIGHT HOUSEWORK; CARE of child; stay; $5. Buck. 4092.

GIRL OR WOMAN—WHT., CARE 2 CHILdren; stay; $5. Diversey 5000, Apt. 525.

GIRL—WHITE, GENL. HSWK., NO COOKing or heavy ldry. Gd. home. Briar. 3554.

GIRL—25-35, HSWK.; 2 ADULTS, BOY, 5; own rm. and bath., $5. Briargate 6883.

GIRL—WHT.; HSWK.; NO COOKG.; SMALL fam. Stay. Kahn, 5156 N. Avers. Key. 6283.

GIRL—WHT.; EXP. HSWK., COOKING; NO laundry; stay. 516 Aldine, 3d. Lak. 5290.

GIRL—WHT.; HSWK.; 2 CHILD.; $5; STAY. Pollock, 2628 N. Spaulding. Alb. 8083.

GIRL—GENERAL HSWK., NO LAUNDRY; good home; $5-$6. Marx, 5332 Woodlawn.

GIRL—YG., EXP. HSWK., GD. HOME, $5. Miller, 1221 Lunt [7000 N] Rog. 1328.

GIRL—WHITE, EXP. GEN. HSWK., ASSIST cook, stay. 549 Addison, Wel. 3995.

GIRL—WHITE; CARE YEAR OLD BABY; exp.; refs.; stay. Bittersweet 5698.

GIRL OR MIDDLE AGED LADY—GEN. HSwk.; $5 wk. 8100 Bennett-av. Reg. 0089.

GIRL—WH.; EXP. GEN. HSWK., COOKING; own rm. Besser. Dorchester 5714.

MAID—WH., 25-35; GEN. HSEWK., COOK.; like children; no laundry. Ced. 4567.

MAID—WHITE; GEN. HSWK.; EXP. AND cook. 5431 Hyde Park-blvd. Fai. 1149.

WOMAN—GOOD HOME; NO WASHG.; LGT. wk., cooking; refs. req. Kildare 7366.

Clubs, Hotels, and Restaurants.

WAITRESS—MUST BE EXPERIENCED. 1303 W. Jackson-blvd. Haymarket 9643.

Saleswomen.

BIRTHDAY, EVERYDAY CARDS—WALlace Brown, Inc., 122 S. Michigan.

TYPEWRITER SUPPLIES.

Sold on a new basis, steady repeat business, 2 openings for young women, 18-23, high school grads.; selling exp. helpful but not essential, 2 weeks on comm., then salary if successful. Address T P, 543, Tribune.

OPPORTUNITY.

One of New York's most exclusive Linens and Lingerie shops desires as representative capable woman with very good social connections. Commission basis. Please give detailed account to M. D. L., 844 Madison-av., New York.

EASY, FASCINATING SPARE TIME WORK selling guaranteed hosiery, lingerie, dresses below store prices. Excel. comm. Merchandise on consignment. Big February sales now on. ROYAL CROWN, 227 W. WASHINGTON-ST.

TEACHER—LEADERSHIP ABILITY, INTERested in chil. Christian work; full or part time; perm. Guar. salary and bonus. Give church, age, ph. Address X H 581, Tribune.

AMB. WOMEN—OVER 25, GOOD REFS.; we furnish leads, exp. money; comm. Robt. Bartlett Realty Co., 111 W. Washington-st.

SALESLADIES—OVER 30. LADIES' WEAR department; $18 salary. Also 1 part time worker. 316 S. Wabash, 5th floor.

Miscellaneous.

WOMEN — EDUCATED, AMBITIOUS, WITH pleasing personality and executive ability, for spec. expansion in our edu. sales service dept.; guar. income, comm., and bonus; position permanent; rapid advancement. State age, phone. Address X H 583, Tribune.

AT ONCE—4 GIRLS DEM. RE NU WAX Steady empl. No exp. necessary. Straight sal. with bonus. JOHNSON CO., 331 W 63d.

2 LADIES—TAKE APPAREL ORDERS, REG. cust.; daily comm. R. 1339, 80 E. Jackson.

HELP WANTED—WOMEN.

Miscellaneous.

Exceptional Opportunity

for refined, educated woman, 28-40, in sales dept. national publishing house. Must be above average in personality and ambition, capable of meeting officers of women's clubs and parent-teacher associations. Permanent position with opportunity for advancement. Guaranteed income, plus comm. and bonus. For personal interview address X H 155, Tribune.

A GOOD INCOME

for well educated woman between 28-40. Experience unnecessary. Must be free to travel. Educational service. Sales Dept. Salary. Also woman with executive ability. See Miss Peterson, 10th floor, 360 N. Michigan-av.

Employment Agencies.

STENO., LEGAL, $150.
STENO.-SECRETARY, MICH.-AV.......$100
DICTAPHONE-Steno., loop................$80
STENO.-SWITCHBOARD, loop ofc.......$70
LEGAL STENO., 2 yrs. exper............$100
STENO.-TYPIST-Biller, perm..............$80
FULL CHG. BKPR.-Typist...................$75
SKIP TRACER, real oppor..................$80
LABELERS, bottle experience.............$14
SODA FOUNTAIN and Sandwich..........$13
COUNTER GIRLS, short hours..............$6
COOK, small sanitarium...............$40, R.B.
Waitresses ....$8 | Cook, Restr.........$18
Kitchen Girl ....$12 | Cafeteria Girl.......$50
TRIANGLE AGENCY,
25 EAST JACKSON. ROOM 1330.

Steno.-Secy. to Sales Mgr.$22
SECRETARY, Near North; Attrac.........$20
A1 STENOGRAPHER, Loop..................$18
STENO.-ASST. BKKPR., 5 days............$18
DICTAPHONE OPR., Age 22-25............$18
STENOGRAPHER, Typist, Biller; A1......$18
STENOGRAPHER, Switchboard Opr........$15
DICTAPHONE OPR., Steno., Loop.........Open
HOTEL BKKPR., Under 30, Attr...$70 & apt.
PANTRY GIRLS, Loop; No Sundays...$50M
PUNCH PRESS OPRS., West..................32c
WAITRESSES, All Loc. and Hrs......$8-$10T
SMALL BRUNETTES, No Exp.; T. Rm.$13
O'SHEA, 64 E. JACKSON.

LEGAL STENO.—CHANCERY EXP.......$110
Steno.-Ediphone.$80 | Ediphone Oper......$80
Remington Biller.$85 | Steno.-Asst. Bkpr.$75
Elliott Fisher Bkpr.—Under 26...........$90
Waitress, Loop...$12 | Waitress, Hotel..$10
Hskpr., Hotel.....$60 | Swbd., Apt., for Serv.
Fountain Girl....$14 | Cooks ....$10-$15
Gen. Hswk., Cook.$12 | Housemaids .....$8-$10
Manicurist, Club. | Beauty Oper.........Open
Collector, Car.....$21 | Food Demonstrat.$20
PUNCH PRESS OPER.—H. S. GRAD.....$15
2 Needle Flat Seamer Mach. Oper.......$16
S-H-A-Y, 14 W. Washington

THERE ARE A NUMBER OF OPPORTUNIties for H. S. or better yg. ladies experienced in typing, shorthand, swbd., dictaphone, comptometry, Elliott-Fisher bkpr., etc.
Restaurant-Factory.
Soda fountain..$10-15 | Cooks, 2d $12
Bakery girls ....$12 | Gen. maids ....$8-$12
WAITRESSES, TRAY-ARM..........$7 to $10
Piano player ....$18 | Millinery workers.
Factory help. | Shirt finishers 28c
A. J. McCOY & ASSOC., INC.,
SUITE 1129-34. 140 S. DEARBORN.

STENO.-JR. SECY., 5 DA. WK.........$100
STENO.-SWITCHBD., Investments.......$110
STENO.-SECY., A1 Loop Ofc...............$25
STENO.-SECY., Know. Bookpg.............$100
STENO.-DICTAPHONE, Order Dept., Whole.
STENO., Small Ofc., Sales Organiz.........$25
TYPIST-BILLER, Lite Steno..........$80-$95
SWITCHBD. OPER., Phone Co., Exp., Yg.$20
SKIP TRACERS ....$60-$70
Glader Corp., 220 S. State-st.

MOLENE PERSONNEL.
Steno., invest. exp., loop..................$100
Steno., ins. exp., Prot., loop...............$85
Steno., lite dict., S. W., swbd.............$85
Steno., Burr. M. H. Biller, loop............$85
Steno., compt. op., S. S., know her stuff..$85
Variotype opr., electric machine, typist..Open
Ins. Stenos., pol. writer, dict., cas. and life.
R. 1818. 105 W. AWDAMS-ST.

UNITED AGENCY.
Steno.—Patent law exp.....................$115
Steno.—Real estate and insur. exp.......Open
Add. mach. oper.; small bank.............$70
Underwood bkpr.-typist-biller............Open
Steno.—Sm. Loop office; Protestant........$80
202 S. STATE-ST.

STENO.-DICTAPHONE, CREDIT $90
STENO.-ASST. BOOKS, young, univ....$25
UNDERWOOD BILLER, standard mach..$75
ASST. BKKPR., CASHIER, west............$65
SALESLADY, outside, age 28-30..........$20
WHITE and COL. HOTEL MAIDS.....$45-$50
Fount. girl ....$14 | Cake icer.........$15
Waitress ....$9.50 | Din. rm. mgr..$50BR
N. SIDE CONSOLIDATED, 1001 Leland.

FRENCH PERSONNEL.
STENO.-BOOKKEEPER, 21-27, YRS.....$100
Dictaphone-steno., coll. educ.........$90-$100
Steno., legal....$100. Steno., recep.......$18
Ditto mach. opr....$20. Typist...$15 to $18
Compt. opr..........$75. Swbd. opr.........$75
SUITE 820, 55 E. WASHINGTON.

EXEC. SEC.-STENO.—HI GRADE..........$150
STENO.—BANK OR REAL ESTATE.......$90
BOOKKEEPER—FULL CHARGE.............$95
STENO.—HEAVY DETAIL; LOOP..........$85
STENO., RAPID—NO. MICH.-AV...........$85
TYPIST, RAPID—A-1 OPPOR...............$70
CONSOLIDATED, RM. 1111, 209 S. STATE.

STENO.-DICT., GENT., CAPABLE.........$25
EDIPHONE OPER., loop, good, exp....$85
STATIS. TYPIST, accounting exp..........$80
TYPIST, investment exp.....................$90
SECY., Coll. grad., 28 yrs., Prot........$125
OCCUPATIONAL, 20 W. Jackson, R. 1409.

PRESS OPERATOR, HSP., LAUNDRY.$44M
Apt. hotel mds.$45 | Hosp., tray.......$25RB
Hosp. maids ..$25RB | Fountain $12
Waitresses ....$10 | Cook $18
ALL TRADES, 309 S. La Salle

A1 STENO. ..$87.50 | COOKS ....$15-$20
6 waitresses.$8-$10 | Pow. mach. opr....$22
Punch press opr..35c | Housework $45RB
Hotel maids ....$50 | 4 girls, dice game.$12
Wabash, 14 Fl., 20 E. Jackson

BOOKKEEPER—CLUB ....$25-$35
STENO.-DICTA.—Pref. Coll. Edu.........$22
STENO.-RECPT.—A-1 personality.....$16-$18
STENO.-CASHIER—Gd. at figures.........$18
CRAIG AGENCY, 209 S. State-st.

STENOGRAPHERS-SWITCHBD.................$85
Bookkeepers—Some Account Exp..$100 mo.
PUNCH PRESS. HOTEL MAIDS.
RECEPTIONIST. SKIP TRACERS.
LOOP AGENCY, 160 NO. WELLS, R. 325.

TYPIST—EXPD. DITTO WORK................$65
Steno.—Tech. Dicta. Age 23-28..........$100
Steno.—Age 23-26; 5 day week..........$100
Steno.-Dictaphone Opr.; age 22-27........$90
DAVIS PERSONNEL, 7 S. DEARBORN.

MAIL DESK CLK.—REL., SWBD., S. W..$70
Swbd.-Recpt., typist—Small loan exp....$70
Cashier-Bkpr.—Mfg. exp., 23-26 yr., N.W.$80
Dict. Oper.—Fire ins. exp., 23-26 yrs.....$85
UNIVERSAL PERSONNEL, 28 E. JACKSON.

ASST. BKKPR.—BEGINNER, PERM.......$10
Waitress ....$10 | Steam Table........$45
2d Cook ....$15 | Housework .....$8, R.B.
MAJESTIC AGENCY, 20 EAST JACKSON.

COUPLES—CITY, SUBURB, BEST WAGES.
Waitresses ....$8-$10 | Soda Girls.........$14
Gen. Hswk., Cook.$12 | Housemaids ..$8-$10
S-H-A-Y, 109 E. OAK-ST.

(3) STORE MGRS., $100 UP.
Hosiery, lingerie, corsets, etc., shop exp. SPECIALTY SERVICE, 209 S. State, R. 1215.

PASTRY COOK, $50B; SANIT. COOK, $35, R.B.L.; Hosp. linen rm., seams., md., $45L; Factory, $7; Htl. maids, $50; Htl. cleaners, $50. Morrell Agcy, 306 W. Madison.

Hotels and Domestic Maids.
Hand Ironer, $50. Waitresses, $9.
NORTH SIDE COMMERCIAL, 4750 Sheridan

CORBOY-CALVIN, 20 W. JACKSON.
Stenogs.—1-2 yrs. exp.; loop and S.S.$15-18
Switchbd.-typist-biller, N. S., Prot., young.
Switchbd.-filing—Young $85

SECY. TO PERSONNEL DIR.................$110
STENO.-SECY., SM. OFF., LP.................90
COST CLK., PRINTING EXP..................65
THE BAYNE AGENCY, 105 W. ADAMS-ST.

RELIEF LIN. RM. WOM.-MAID—COUNTRY hotel, $45 mo. Hotel maids....$45-$50, Colored hotel maids—Housemaids..$35-$45 Housemaids, $12. ELITE BUR., 57 E. Oak.

Business Woman's Exchange
OFFICE POSITIONS EXCLUSIVELY.
105 W. MADISON-ST.

FACTORY GIRLS, | PUNCH PRESS OPR.
ASSEMBLERS. | HOTEL MAIDS.
COOKS, WAITRESSES, DISHWASHERS.
MONARCH, 166 W. WASHINGTON, R. 408.

CELESTER M. HORTON, 310 S. MICHIGAN. Mgrs., asst. mgrs., hosiery, lingerie, candies; loop, West, N. W.; salary and bonus.

REMINGTON BILLER-COMPT. OPR., SINgle, $18-$20; Ditto Machine Opr., loop firm, $60. Am.Ry.Bur., 11 S. LaSalle, R 1105

FOUNTAIN GIRL, $16; COOK, $15; HOTEL MAID, $45-$50; MAID, $10-$12. S. S. CONSOLIDATED, 1105 E. 63D.

WAITRESSES ....$8 | 2D COOK $15
Apt. Maids........$50 | Cleaning Maids.....$45
BUSCH AGENCY, 184 W. WASHINGTON.

ZINSER PERSONNEL SERVICE.
Dictaphone operator, insurance exp.
140 S. Dearborn-st. Room 1548.

BIGELOW PERSONNEL, 20 W. JACKSON.
DICTAPHONE OPR.—Fire ins. exp......Open
3 STENOGRAPHERS ....$18-$25

25 GIRLS—AT ONCE; GEN. HSWK., $5-$12. Rabins Agcy., 944 E. 53d. Mid. 5290.

HSMAIDS., $5-$12; SODA GIRLS, $10-$14; Waitresses, $7-$10. Grove, 852 E. 63d.

HOTEL RESTAUR. AND OFF. POSITIONS. AGENCE DE PLACEMT., 920 N. Mich.

MAIDS, COUPLES, WAITRESSES, COOKS, Lee, opp. Davis L. Evanston. Davis 8116.

COUNTER GIRL; HSMD., STAY-GO, $8-$10; Hotel Waitress. Aaron, 2814 Broadway.

— — — HOUSEMAIDS, $10-$12 — — —
TIVOLI—6314 Cottage Grove. Dor. 1870.

NURSES, $10-$15; GEN. MAIDS, $8-$12; couples, $70 up. Meta, 3928 Sheridan.

HOUSEMAIDS, NURSEMAIDS, WAITRESSES BARRY, 4348 BROADWAY.

TRADE SCHOOLS—WOMEN.

WANT TO BECOME A DENTAL NURSE? Write for appt. Chicago School of Dental Assistants, Dept. 8, 64 E. Lake-st.

ENROLL NOW—REGULAR $200 BEAUTY Culture Course, $97.50; sift. terms; day, eve. classes. Nina Parker, 14 W. Washington.

HOTELS CALL FOR TRAINED WOMEN; good pay; learn at home. Write Lewis Hotel Tng. Schls., Desk 749 Washington, D. C.

7 DA. SWITCHBOARD, PLACEMENT SERV. Field Annex Schl., 24 N. Wabash. Cen.6647.

TRADE SCHOOLS—WOMEN.

When Did You Graduate?

Possibly a year ago—maybe two years. Perhaps you have found the field in which you are at present best adapted does not offer opportunities for a larger income or steady employment. The Beauty profession offers untold possibilities. Well trained beauticians are in great demand everywhere. Marinello gradutes rapidly step into these better positions, replacing less capable and mistrained operators. Thousands of better beauty shops throughout the country demand their personnel to be 100% Marinello graduates.

NOW! Marinello Offers

Easy pay-as-you-learn plan. Complete instruments, textbooks, uniforms, and all cosmetics furnished without charge if you enroll for day or evening classes now forming!

VISIT OUR SCHOOL TODAY

Phone or write for Free Booklet and 8 photos showing MARINELLO classes at work.

Name ....

Address ....

Phone ....

National School of Cosmeticians, Inc.—T-50.

MARINELLO

THE WORLD'S LARGEST INTERNATIONALLY ESTABLISHED SYSTEM OF BEAUTY CULTURE.

108 N. State-st. State 5057.

Prepare Now for the Big Season Ahead.

BURNHAM'S

(for 65 years the world's largest beauty school)

Will Enable You to

EARN MORE

The easy-to-learn Burnham System quickly enables you to become a skilled beauty operator. Plenty of living models. You learn by doing rather than by studying. Each teacher a specialist. Fewer pupils per teacher.

SEE FOR YOURSELF WHY MORE GIRLS ENROLL IN BURNHAM'S THAN IN ANY OTHER BEAUTY SCHOOL.

BURNHAM'S AWARDS TRIP TO PARIS to STUDENT. Geneve Huffman, winner of semi-annual Burnham scholarship for efficiency while in training sailed June 19 on S. S. Manhattan with all expenses paid. Burnham's offers opportunities not found elsewhere.

DAY OR EVENING CLASSES.

Pay for MOST of your tuition after graduation. It is to your advantage to register now, even if you cannot start until later. Open every day and on Monday, Wednesday, Friday evenings until 9 p. m.

E. BURNHAM

SCHOOL OF BEAUTY CULTURE.
138 N. STATE-ST. RANDOLPH 3351.

. . . . "Send Us a DeLEE Graduate"

Every day shop owners are offering good paying positions to DeLEE graduates. We have been having more calls for operators than we have graduates. Think what it means to YOU.

It means that if you receive your beauty culture and hairdressing training at DeLEE under Mme. Louise you will qualify for one of these good paying, pleasant positions. It won't take long, either, because the DeLEE individual, personnalized method of instruction makes learning easy. Come in today and see this beautiful school for yourself.

DeLEE

UNIVERSITY OF BEAUTY CULTURE.
30 W. WASHINGTON-ST.
CENTRAL 8225. 16TH FLOOR.

There's a Lure Girls Love—in

Beauty Culture

The good pay. The easy, agreeable work. The friendly and congenial atmosphere of the beauty shop. These advantages appeal to every forward-looking girl who wants to enter the ideal woman's profession and business.

Moler's—the originators and leaders in professional training—now offer their regular course, or a choice of special advanced courses, which will qualify you for early and enviable success.

Come in and see the school, phone or write. Day or evening. Easy payments.

MOLER SYSTEM

59 E. Monore-st. CEN. 6393.

LARGEST AND MOST MODERN BEAUTY SCHOOLS IN COUNTRY.

NORTH SIDERS! SOUTH SIDERS!

Learn Beauty Culture

INDIVIDUAL INSTRUCTION.
BY EXPERT TEACHERS.
SELAN'S GRADUATES IN DEMAND.
[UNDER STATE SUPERVISION.]

$2 DOWN

$3 weekly. Course includes tools, book, uniforms, and cosmetics. No other charges. Save 25%. Write for Free Booklet "T."

SELAN'S SYSTEM

1547 W. 63D-ST. HEM. 5702.
2744 MILWAUKEE-AV. SPA. 6616.

ATTRACTIVE GIRLS.

Excellent opportunity for those who can qualify for fashion modeling. Sizes 14-18. Small tuition fee. Free placement service. Apply at studio at once or mail coupon.

Name ....

Address ....

VERA JANE STUDIO.
64 E. Jackson-blvd. Wabash 9332.

BEAUTY CULTURE!
GERTRUDE HALE SCHOOL.
NEWEST! LARGEST! ULTRA MODERN!! BEST!!!

Special Reduced Rates.

Course Complete in Every Detail.
Do not fail to visit the
Gertrude Hale School,
"Recognized Leadership for over 35 years."
162 N. STATE-ST. BUTLER BLDG.

FASHION MODELING.

Take advantage of the busy seasons opportunities, prepare yourself in a short time for all type modeling positions at little cost. Let us advise you as to your chances. Free placement service. Visit studio or write
MALLON-FRIEL.
32 W. Randolph. 5th floor. Dearborn 3106.

THOROUGH TRAINING

IN BEAUTY CULTURE.
Finer Shops Demand Our Graduates.
CHICAGO HAIRDRESSING ACADEMY.
Under Personal Direction of John Mueller.
64 W. RANDOLPH-ST. STATE 5861.

SWEDISH MASSAGE.

Women needed for salaried positions in beauty shops, clubs, hospitals, etc. Learn in 12 weeks while earning. Day, evenings. National College. 20 N. Ashland. Seeley 6940.

. . . . THE BEST TRAINING . . . .
AT THE LOWEST COST.
CHICAGO ACADEMY
OF BEAUTY CULTURE.
37 S. WABASH. STATE 4421.

AMERICAN SCHOOL

OF BEAUTY CULTURE.
Guarantees a complete training.
ESPECIALLY LOW TUITION. TERMS.
159 N. State-st. 8th floor. Central 5446.

— — INDIVIDUAL INSTRUCTION — — Gregg, Munson, or United Shorthand. Special 2-3 mo. courses. Short brush-up courses for stenos. Actual office exp. while learning. Placing service free. Catalog. Century College, 105 W. Monroe. Fra. 8478.

GIRLS—CASHIERS NEEDED—GOOD GENeral education. Coin change and other machines. Special teachers. Compl. $6. Certificate. Free employment service. 190 N. State. Fran. 4122. Chicago Business College.

SWITCHBOARD—6 LESSONS NOW ONLY $2. Gregg and Munson Stenographic, $12 mo. Cashiering, complete, $6; Comptometry complete, $25; Bookkeeping, $25. 190 N. State. Fra. 4122. Chicago Business College.

SHORTHAND-TYPING CLASSES FORMING, both day-eves. All systems. Indiv. instr. Low tuition. Also dictation classes on "Mind and Work." Voss, 30 W. Wash. Sta. 3082

SWITCHBOARD COMPTOMETRY SHORThand, cashiering, individual training. Low cost. Don't be idle! Free placing serv. Catalog Century College, 105 W. Monroe. Fra. 8478.

TRADE SCHOOLS—WOMEN.

HEIM BEAUTY SCHOOLS.
COMPLETE COURSE.

$75 $2 DOWN

$10 OFF IF PAID IN 30 DAYS.
FREE UNIFORM AND MARCEL KIT.
DAY AND EVENING CLASSES.
DOWNTOWN SCHOOL: 6 E. LAKE-ST.
SOUTH SIDE SCHOOL: 1019 W. 63D-ST.

DRESSMAKING—MILLINERY SCHOOLS.

Most Modern—Best Equipped.

Learn dress designing, dressmaking, pattern drafting, millinery or power machine. Day or eve. Enroll here—no regrets. Est. 1902. Free Bklt. "T." Master College. 400 S. State.

DRESS DESIGN, DRESSMKG., MILLINERY, pattern drafting, mach. operating; thorough indivd. instruction; reas. rates; day or eve. Visit us or write for information. Forest Academy, 209 S. State. Har. 8319.

LEARN NOW! COMPLETE COURSE. Dressmkg., $25; Power Machine, $5. Design. CHICAGO SCHOOL. 216 W. JACKSON.

MUSICAL AND DRAMATIC.

VOICE, PIANO, VIOLIN, BANJO—10 WKS., $5. Rm. 705-6 Lyon & Healy. Web. 4998.

LOST AND FOUND.

TO FINDERS.

If you have found a cat or dog, a pocketbook, jewelry, or fur, and cannot locate the owner through the "Lost and Found" advertisments in The Tribune, call and go through the "Lost and Found" index at the PUBLIC SERVICE OFFICE, 1 S. DEARBORN-ST.

TO LOSERS.

If you are listed in the telephone directory you can charge an advertisment of your lost article by telephoning Miss Miller of The Tribune ad taking department, Superior 0100. Your advertisment receives the benefit of free listing in the Tribune Public Service office mentioned above for a period of two months. This service facilitates the recovery of lost articles advertised.

BRIEFCASES—LOST—2, BLACK, "L." NO quest. asked. Rew. She. 8100. Apt. 810.

CLOTHING—LOST—2 PC. WOOLEN DRESS and sweater, Sat. eve, soda fount. La Salle-st. sta. Rew. Bev. 6558 after 5 p. m.

DOG—LOST—MALE WIRE HR. TERR. PUP, wh., brown spot over left eye, both ears brown. Red sweater, leash; sick child's pet; vic. Mon.-Central Pk. Rew. $10. New. 2966.

DOG—LOST—THURS., 10 P. M.; YOUNG German police; female; blk. head; limps; name Patsy; rew. 1658 Belmont. Lak. 0641.

DOG — LOST — WHITE BULL TERRIER; male; vicinity 82d-Ingleside. Tri. 6757.

DOG—LOST—MALE POL. COLLIE; MAJOR. Brn., gr., blk. Jan. 30. Rew. Mid. 0576.

DOG—LOST—WHITE SPITZ MALE; ARgyle-Kenmore; Fri. Rew. Longbeach 5718.

DOG—LOST—PART WATER SPANIEL, ALL brown. Ans. to Koko. Rew. Edge. 6694.

DOG—LOST—BEV. HILLS; MALE BRIND. Bos. terr.; wh. sp. on neck; rew. Ced. 3745.

DOG—LOST—FOX TERR., FEM., BLK. SP. neck, round eyes, sht. tail. Lin. 4185.

DOG—LOST—CHOW, BLK., MALE; REW. 3719 Agatite. 1st. nr. Lawndale. Jun. 1414.

DOG—LOST—MALE, "TEDDY"; SPITZ; tan and white, Feb. 9. Rew. Humb. 3621.

FIDELITY APPRAISAL INVENTORY — Lost—Rew. Ret. 164 W. Jackson, Rm. 960.

GLASSES—LOST—GOLD RIM, IN CASE, NR. Chicago Stadium. Insc. Rosen, Cicero 2030.

PASSBOOK—LOST—CHICAGO RAPID TRANsit; No. 581; Rew., $2. Kedzie 2622.

RING—LOST—DIAMOND, LADIES' WASHroom, main floor, Hotel Stevens, noon Saturday. Reward. Fairfax 7310.

RING—LOST—LADY'S DIAM.; BALLRM., 4384 Elston, Sat. nite; rew. Avenue 6261.

TRAVELING BAGS AND CONTENTS—Lost—Feb. 7, from auto on Wabash-Washington. Lib. rew. Mr. Rider, Har. 0981.

WATCH—LOST—MAN'S GRUEN, INITIALS R. G. R., in Loop Sat. Reward. Fra. 5955.

— — — — — $50 REWARD — — — — — Police Dog—Lost—Brown, Jan. 28; name "Lady." 6937 Constance-av., or Fai. 8500.

PERSONAL.

ALBERT CORLETT, AT ONE TIME BUTCHer, of 107 S. Throop-st., Chicago, U. S. A., who left DOUGLAS, ISLE OF MAN, about the year 1908, is requested to communicate with the undersigned, when he will hear of something to his advantage.
JOHN R. CALLIN, Accountant, 14 Athol-st., DOUGLAS, ISLE OF MAN [ENGLAND].
Jan. 25, 1936.

— — — — — $500 REWARD — — — — —
for the arrest and conviction of party who took quantity of high speed drills Tuesday night, Feb. 4.
ADDRESS X J 473, TRIBUNE.

HAWAIIAN CRUISE—3 MO., PRIV. YACHT. Place for 2 more Gentiles; help share expenses; entire cost right parties $400.00 ea. Sailing Los Angeles March 1; answer air mail. Whitney Waterman Jr., La Canada, Cal.

SUITABLE REWARD FOR INFORMATION leading to the recovery of fur coat and jewelry taken in holdup Feb. 5 at 8:30 p. m. on Dearborn-st., near Superior-st. Phone Harrison 7431.

JEWELRY TAKEN SUN., FEB. 2, ABOUT midnite, from gar. nr. 2400 Wilson. No ques. asked. Lib. rew. Sunnyside 8087.

IF S. J. MITCHELL DOES NOT CALL, Ford truck No. AA2217200 will be sold for charges Feb. 29. Turner, 1441 E. 79th-st.

PURCH. PRIMROSE BEAUTY SHOP, 6253 Woodlawn, Feb. 5; not resp. for debts contr. by anyone but myself. Lucilla Smith.

JOHN—COME HOME. MOTHER IS VERY sick.

THANKS TO ST. JUDE FOR FAVORS REceived. S. R.

NOT RESPONSIBLE FOR BILLS CONTR. by any one but myself. Arthur A. Ebert.

NOT RESPON. FOR DEBTS CONTR. BY any one but myself. John L. Hutchison.

NOT RESPONSIBLE FOR DEBTS CONTR. by any one but myself. Albert Bibby.

NOT RESPON. FOR DEBTS CONTR. BY any one but myself. F. J. HOETZEL.

NOT RESPONSIBLE FOR DEBTS OTHER than mine prior to Jan. 30, 1936. Wm. Reid.

NOT RESP. FOR DEBTS CONTR. BY ANY one but myself. MICHAEL J. GIBBONS.

TRAVEL.

Railroads.

LOW FARES---FAST TRAINS
ALL-LUXURY COACHES

FROM CHICAGO.

	One way		One way
ST. PAUL	$ 7.93	OMAHA	$ 9.97
MINNEAPOLIS	8.15	KANSAS CITY	9.19
BUTTE	28.70	SIOUX CITY	10.19
SPOKANE	34.50	SIOUX FALLS	10.64
SEATTLE	34.50	DES MOINES	7.17

REDUCTION ON ROUND TRIP TICKETS.

Individual reclining seats, three-phase lighting, spacious lounges, air conditioning—a new modernized type of coach originated by the Milwaukee Road. Low priced meals in the dining car; off-the-tray lunches at your seat as low as 25c. Tickets at 179 W. Jackson or Union Square. Phone Central 7600.

The Milwaukee Road

Buses.

—DETROIT, $2.50; ST. LOUIS, $2.50— Minneapolis, $5.00; Peoria, $2.25; Jacksonville, $2.50; Los Angeles, New York. DE LUXE MOTOR STAGES. WAB. 3886. 746 S. Wabash. 215 N. State—Central 6733.

SEE DAVE AND SAVE—NEW YORK, LOS Angeles, Pittsburgh. 405 S. Clark. Web.1672.

Automobiles.

BOTH READERS AND ADVERTISERS ARE urged to exercise caution in arranging automobile transportation with other individuals. References should be exchanged and carefully investigated.

San Francisco or L. A.

Drive our 1936 cars INDEPENDENTLY. OPERATION OF CAR ONLY EXPENSE. Inexpensive way for families or adults. 5308 MADISON-ST. MANSFIELD 2455.

— — — — TO LOS ANGELES — — — — Dr. 1936 heated cars. No car exp. We pay gas, oil, hotels. Sm. dep. req. A. F. Strobel Nash Sales, Inc., 24th and Prairie. Cal.2009.

FREE TRANSPORTATION

to California for reliable drivers. Phone Mr. Lord. Franklin 5400.

LEAV. FRI., FEB. 14, FOR MIAMI; 1936 Buick; marr. cpl. or man. Went. 3442.

BUSINESS PERSONALS.

HAIR TINTING, $1.

GENUINE OIL PERMANENTS, $1.
Including trim, shampoo, set.
SELAN'S,
2744 Milwaukee-av. at Spaulding-av.
1549 W. 63d-st., at Ashland-av.

FREE HAIR CUT—FINGER WAVE, MARcel, manicure, daily 9 to 4; Sat. to 1. Wed. and Fri. eve. to 8. HAIR DYE, Spec. Wed. at 1 and 6. PERM. WAVING, new materials, $1.50 any day, incl. shamp., set, trim. Spec. Mon., Tues. Only $1. Expert supervision. DeLEE. 30 W. WASHINGTON. Cent. 8225.

FREE MARCEL OR HAIR CUT—NO OBLIgation. Permanent waves, complete..$1.25 Inecto Hair Dye, complete..........$1.50 Gertrude Hale, 162 N. State-st. Cent. 5007.

CROQ. PERMANENT—INCLUD. HAIRCUT, shampoo, set rinse, $1; hair dye, including dye, $1.50; free marcel wave. HEIM, Loop, 6 E. Lake-st. Also South, 1019 W. 63d-st.

PERSONAL—FREE REMOVAL OF SUPERfluous hair and moles by electrolysis. Phone for appt. MARINELLO, State 5057

FREE MARCEL, HAIRCUT, FING WAVE, etc., daily and Wed., Fri. evenings. Expert supervision. 140 N. State-st., 5th floor.

GUAR. PERM. $1. 4 ITEMS $1; NOT A schl. B. B., 14 W. Wash., R. 812. Dea.7018.

COMP. PERM., $1; RING ENDS, NOT A school. Helen-Mae, 14 W. Wash. Dea. 6888.

SMITTY—THE KING LOSES HIS ACE!

TO RENT—ROOMS—SOUTH.

BLACKSTONE, 5519. DORCH. 4100.
UNIVERSITY HOTEL.
100 rms., 100 baths; complete hotel service; $5 wkly. up. No extra charge for 2 in room.

DORCHESTER, 5805—LIGHT, QUIET, WARM rm., 1-2; pri. bath; all tran. Hyde 7321, eves.

LG. RM., ADJ. BATH; NR. PK., I. C., SURF., bus; 1-2 ladies or mar. cple. Plaza 0169.

NORMAL-BLVD., 6400. ENGLEWOOD 3700. NORWOOD HOTEL. New double rms., adj. bath, with inador; all trans.; cafe; $5 wk. up; also kit. apts.

UNIVERSITY, 6542—COMF. FRT. RM., 1-2. All trans.; pri. fam.; $3. Hyde Pk. 9132.

WELL FURN. RM. FOR YOUNG MAN—Best trans.; gd. loc.; reas. Hyde Park.0147.

— NEWLY FURNISHED FRONT ROOMS — In maple or walnut, carpeted floors. Maid and switchbd. service, I. C., 9 min. to loop, $5-$5.50 wk. Others at $3 to $4. HYDE PARK Y. M. C. A., 1400 E. 53D-ST.

SIXTY-FIFTH-PL., 1449 E. — SGLE. FURN. slp. rm., $2; lgr., $2.50; steam; all trans.

Hotel Rooms.

$5 TO $12 WEEKLY.

350 NEW, BEAU. FURN. RMS. AND BATH. Comp. hotel serv.; cafe, garage, theaters, shops, U. of C.; 10 min. to loop; all trans. MIRA-MAR HOTEL. 6220 WOODLAWN-AV. PLAZA 1100.

HARPER-AV., AT 54TH — FAIRFAX 7300. HOTEL HARPER CREST. Outside rooms, private bath; $6 week up. 2 room suites, $40 monthly up.

— — $5 WK.—SMART, NEW, MODERN — — inadors with private bath and shower. Ideal trans.; complete generous service. SOUTHLAND HOTEL. 1330 HYDE PARK.

TO RENT—ROOMS—NORTH.

. . BARRY BROADWAY HOTEL . . 3020 BROADWAY. BITT. 1600. Priv. bath or shower, nr. bus, street car at door—20 minutes loop. $5 week up.

BANKS-ST., E., 2 [1300 BLK., COR. STATE] —Exclusive rms. for discriminating guests. Most beautiful in Chicago. Reas. Del 9526.

BROADWAY, 4301—$1 DAY, $3.50 WK. UP. Warm hotel rms.; bath, shower. Nr. L, bus.

. . CHICAGO-AV., 30 WEST . . WALKING DISTANCE TO LOOP. LAWSON Y. M. C. A. Residence Rooms, Comfortably and Completely Equipped in a New 24 Floor Tower. Full Athletic Club Privileges. Inquire today. 800 North. Whi. 6211.

CLARK-ST., 2026. MOHAWK 3460
HOTEL CLAYTON
NEW BUILDING. OPP. LINCOLN PK. 300 MODERN RMS. BEAUTYREST BEDS.
$5.00 PER WEEK $5.00
FREE RADIO. 10 MIN. TO LOOP.

CLARK AT NORTH-AV.—HOTEL PLAZA. Large, comfortable single rooms, with priv. bath; $8 weekly; $32 mo. Sup. 2680.

DEARBORN, N., 1447—DEARBORN MANOR —Comfortable rms., bath, hotel serv.; reas.

ERIE, E., 215—FAIRFAX HALL FOR GIRLS; attrac. slp. rms.; $2.50-$5; board opt.

MAGNOLIA, 4520—ATTR. NEW DEC. FRT. rm.; run. wat.; lge. clos.; $3; Wil. L. bus.

WILSON, 1248—LG. LGT. RMS.; SM. FAM.; kitch. priv.; all trans. Vail. Edg. 2420.

WILSON, 815 — NEWLY DEC., NICELY furn.; best trans.; maid serv.; $2.50 up.

. . . QUIET, ATTRACTIVE ROOMS . . . Also full club facilities; pool, gyms., cafeteria, etc.; 24 hr. service; near Ravenswood "L"; singles, $4 up wk.; doubles, $3 up. LINCOLN-BELMONT Y. M. C. A., 3333 N. Marshfield-av. Bittersweet 3333.

$5—WEEKLY—$5

Newly furn. and decorated. All rooms private bath; 1 block to all transportation. WINDALE HOTEL. 6019 WINTHROP.

HOTEL FRANCES.
5054 WINTHROP. LONGBEACH 8933.
100 rooms with baths. $5.50 doubles.

Hotel Rooms.

HOTEL NORTHMERE.
L. bus, surf. lines; $1 day, $4.50 weekly up. 4943 KENMORE. LONGBEACH 4234.

TO RENT—ROOMS—NORTHWEST.

12 MINUTES TO LOOP.

via C. & N. W. R. R.; car and bus trans.; residential district; well furn. rooms; swim., gym., barber, cafeteria; 24 hour service. $4 to $6 weekly, including membership. Irv. Pk. Y.M.C.A. 4251 Irving Pk. Pen. 1070.

FRONT ROOM, HOME PRIVE.; LAUNDRY included; gentleman preferred. Albany 3600.

KEYSTONE, N., 4112. 1ST—ROOM ADJ. bath; priv. fam. of 2; ex. trans. Ave.9224.

LG. ATTR. ROOM; EMP. GENTS PREF.; bkfst. opt.; reas. 4557 N. Harding. Key.5496

TO RENT—HOUSEKEEPING ROOMS.

South Side.

DREXEL 4743—1 RM. PULLMAN KITCH., warm, homelike. $6-$7.50 wk.; adj. bath.

ELLIS-AV., 4160—1-2-3 RM. KIT. ALSO sgle. rms., $3 week up; I. C., L bus trans. Eastman Apts., Drexel 6914.

ELLIS, 4330—1-2 RM. APTS.; INADOR; plenty heat, hot wat.; $5 up. Also slp. rm.

KENWOOD, 6117 — 3 RMS., SCREENED porch; also 2 rms., front, light, clean, warm; complete service; reas.; I. C., surf., L.

LAKE PARK, 4919—1-3-4 CLEAN, WARM kit.; $4 up; refr., gas, lin., elec.; rms. reas.

MICH.-BLVD., 2505 S.—1-2-3 RMS. EVERYthing furn., $3.00 up; sl. rms., $2.50 up.

STEWART, 7201—1, 2, 3, 4 WM., LT. RMS., new. dec., furn., sm. pr. ba., refg. $3.50-$10.

47TH-ST., E., 1115—DESIR. 1-3 R. KIT., $4 up; 3 r. bsmt. apt., pr. b., $7; slp. r., $2.50.

North Side.

BEACON, 4712—1-2 R. KIT. APTS., $5.50-$7.50. 4441 N. Paulina. Sgl. hskpg., $3.

BROADWAY, 4040—NEW, CLEAN, QUIET. Excellent heat. 2 rms., $5; kitchenette, $3.

CLEVELAND, 2139—NEW, DEC. 1 RM. LT. hskpg., $4 up; good transp.; comfortable.

DAKIN, 828—NEW MANAGMT., REDECOR., lg. parlor kitnts.; $3.50-$4.50; sgl., $2.50.

DEMING-PL., 477 — NEAR PARK; 1-2-3 rooms, nicely furn., $5 up. Div. 9500.

GRACE 719—BEAU. FURN. 1 RM. KIT., $4 up; exc. heat, gd. trans. E. of Broadway.

LAKESIDE-PL., 823 [4734 N.]—NEW, DEC. 1 r., $3.25; 1¼ r., $4.50; 3 r., $7.50; refr.

LA SALLE, N., 1525—NR. LOOP; SGLE., dbl. hskpg.; r. w.; md. serv. $2.50-$3.50.

SHERIDAN, 672 [3900 N.]—1 RM. KIT., $4; 2 rms., $6.50. New dec.; gd. heat.

448 ST. JAMES-PL.—1-2 R., NICELY FURN. Hot r. w.; $2.50 up. Diversey 2157.

West Side.

ASHLAND, S., 111—1-2 RMS., LGE., LGT., stm ht., $4-$5-$6-$7; gar. Call afternoons.

FIFTH-AV., W., 3549—3 NICELY FURN. cozy rms.; pch.; fr. or rear; $15 mo.; ex.tr.

BOARD AND LODGING.

South Side.

STONY ISLAND, 6074—WARM, SUNNY R., tasty mls., 1-2, all tr., $8-$9. Dor. 0422.

6021 HARPER—BOARD, RM.; HOME COOK. I. C., surf. Real home. $5-$7. Hyd. 2085.

Suburban.

RM. AND BD. FOR WOMEN—EVANSTON private home, nr. transp. Davis 2442.

Convalescent Homes.

RESTFUL HOME FOR AGED, INFIRM, OR semi-invalid. Wholesome cooking; attr. rms. $40 mo. up. 940 Buena Pk.-ter. Wel. 4040.

HOME FOR AGED, INFIRM, MILD MENTAL AND CONVALESCENTS. Mid. 1605.

EX. CARE CONVAL., ELD. OR INVALID; grad. nurse's pri. home. Hyde Park 3539.

PLEASANT HOME FOR CONVALESCENTS, INVAL., AGED OR INFIRM. BIT. 4287.

HOTELS AND APARTMENT HOTELS.

LA SALLE, 1039 N. OR 1014 N. WELLS—Htl. rs., $3 up. 1-2-3 rs., pri. b., kit., $4-$8

STEVENS APTS., MICHIGAN-AV. AT 7TH. For information phone Wabash 4400.

1-2-3 ROOM KITCHENETTE APTS. The Bryn Mawr Apt. Hotel, 5550 Kenmore.

HOTELS AND APARTMENT HOTELS.

It's a Distinction

TO LIVE AT THE

HOTEL

Knickerbocker

"As Modern as Tomorrow."

WALTON PLACE

Just E. of Michigan-blvd.

Beautifully furnished outside rooms and suites, each equipped with bath and shower combination Servidor, circulating ice water and every conceivable convenience. Rates from $60 monthly.

Three famous restaurants, including a popular priced coffee shop.

Ten minutes from the loop plus a location in the heart of Chicago's most exclusive residential district.

De Witt Hotel

Hogan & Farwell, Inc.
DIRECTION.

3 Room apts., $75 and up

Complete hotel service; unobstructed views; newly decorated; bus at door; splendid food shop and dining room.

244 E. Pearson

SUPERIOR 4701.

THE ADMIRAL

5200 NORTH AT THE LAKE.

The Admiral, within 10 minutes' drive of the loop, offers spacious apts. of 2 to 5 rooms completely refurnished in the modern manner. All kitchens newly equipped with built-in cabinets, table top stoves, and Electrolux refrigerators. Parking space adjoining grounds. Direct wire to garage.

909 Foster-av. Long. 2900.

LINCOLN PARK ARMS.

1 room kitchenette apts. with twin and double inador beds. Also bedroom apts., newly furnished and redecorated. Complete hotel service. Dining room, barber and beauty shops in building. Reasonable rentals. 2738 PINE GROVE-AV.

$5—$5—$5—$5

a week. Each rm. has just been completely decor.; private bath, radio; L and surf. trans. PERSHING HOTEL, 6400 Cottage Grove.

HOTEL RIENZI.

Smartly furn. outside rms.-suites; bus at dr. 15 min. lp.; $2 dly., $8 wk up; cafe, garage. 600 DIVERSEY [2800 N.]. BUCK 4100.

NEW PAXTON HOTEL

$1.50 sgl., $2 dbl. up daily. Spec. weekly rates, $5 up; 200 rms., pri. bath and shower. 10 min. Loop. 1432 N. La Salle. Moh. 0541.

CEDAR AT 1118 N. STATE. SUP. 5560.
$5—CEDAR HOTEL—$5
200 Modern rms.; free radio; tub; shower. Beauty rest mattress. $1.50 day. 5 min. loop

LAWRENCE ARMS. 4800 KENMORE. Better rms. at no add'l cost. Simmons beds, switchboard, full hotel serv. $3.50-$4 week.

WACKER HOTEL—NEW FIREPROOF OUTside rms., private baths, $6 wk. up. 111 W. Huron-st., cor. Clark. Select clientele only.

HOTEL PLAZA, NORTH-AV. AT CLARK—Large comfortable single rooms with priv bath. $8 weekly. $32 monthly. Sup. 2680.

739 BELMONT—LAKE VIEW APT. HOTEL; kit., elevator; comp. serv. Lake V. 8722.

MARYLAND HOTEL—FROM $40 MONTH. 900 RUSH-ST., COR. DELAWARE.

HOTEL SHORE CREST, 420 WRIGHTWOOD. Chicago's distinctive apt. hotel address.

HOTEL RALEIGH, 648 N. DEARBORN—Single, $5; double, $6. Free parking.

APARTMENTS AND ROOMS TO SHARE.

MOTHER, SON, SH. APT. OR RT. BEAU. frt. rm.; lady or gent.; nr. L, $5. Bel. 5026.

A COMPLETE ROOM, APT. AND BOARD service. Chicago Room Registry, Dea.2713.

TO RENT—HOUSES.

North Side.

COMPLETE LIST, FURN. OR UNFURN. B. H. Barnett, 526 Center-st. Winnetka 965.

— — 1348 ASTOR-ST.—7 RM. HOUSE — — PHONE LONGBEACH 5940.

TO RENT—APARTMENTS.

SOUTH.

General List.

3-4 RM. APTS., STM. HT., $20 AND $25 mo. 3801 Lake Park-av. Mgr. on prem.

One, Two, and Three Rooms.

3 RMS.-STEAM, $17.50.
4303 OAKENWALD-AV.
Agent on premises.

$32-$38.

3 ROOMS. FREE REFRIGERATION. Attract. court bldg. 425 W. Englewood-av.

SUBL. 3 RM. FRONT APT., FREE REFRG. I. C. trans. Midway 9264.

4815 LAKE PARK-AV.—2 ROOM MODERN, sunny kit. apt.; elec. refrig. Newly dec.

1300 E. 47TH-ST.—2 ROOMS, $20. STEAM heat. Hyde Park 7000.

Four, Five, Six Rooms, and Larger.

4900 DREXEL-BLVD.

5 ROOMS, 1 AND 2 BATHS.
7 ROOMS, 3 BATHS.
RENTALS FROM $65.
Agent, 4906 Drexel-blvd.
GEORGE S. LURIE CO. FRA. 0370.

5 ROOMS—STM. HT., $37.50; LARGE, LGT. outside rms., elec. refrig.; pch., yard; 2 blks. to R. I. 344 W. 77th-st., cor. Stewart. See janitor or McCLUN, 217 W. 63D-ST.

5 RMS., 449 W. 79TH-ST.; HEATED SLPG. pch.; elec. refrig.; $40. Orner & Shayne Inc., 308 E. Garfield. Kenwood 2002.

6916 OGLESBY—7 RMS., 3 BATHS, ENclosed rear porch sun parlor; price, $115. Open for inspection.

MODERN 4 RM. APTS.; G. E. REFRIG.; newly decorated; free gas; $37.50 up. Agt. on prem., 7906 Michigan. Vincennes 3445.

5107 UNIVERSITY—4 RMS. STEAM HEAT. $25. Agent on premises.

4 RM. APT.—SUBLEASE TO SEPTEMBER; $27.50. 1136 E. 65th-st. Dorchester 1570.

N. W. COR. STONY ISLAND AND 65TH-pl.—Overlooking lake; 4 rms., $35-$40.

5 LRG. RMS.—SUN PCH.; IMMED. POSS., $45; nr. I. C., surf. 1509 E. 60th-pl., 3d.

6548 YALE-AV.—5 RMS.; ELEC. REFG., sun parlor, newly dec. $55. Agt. on prem.

TO RENT—APARTMENTS.

NORTH.

General List.

2000 LINCOLN PARK WEST

Directly Opposite Lincoln Park.
3-4-5 Rms., $65 Up.
Spacious, well arranged suites; Doorman.
PETER F. REYNOLDS. LINCOLN 3633.

NEAR LAKE SHORE DRIVE

2-2½-3 room apts, free refrigeration, light and gas; very reasonable rates. Elevator. Commissary, valet in building.
422 MELROSE-ST.

One, Two, and Three Rooms.

— 1 AND 2 RMS., ULTRA MOD., $30 UP — New 7 sty. elev. bldg.; col. tile baths, mech. vent.; free gas, elec. refrig.; carpets. 1505 Morse-av. Shel. 8820.

— — 3½ ROOMS, 840 AINSLIE-ST. — — At the lake; fireproof bldg.; all outside rms.; newly decorated throughout; in-a-dor bed; free refrigeration; enclosed yard.

BELLEVUE-PL., 102—UNUSUALLY ATtractive large front studio apt.; huge log burning fireplace; private entrance.

1 RM. KIT.—TILE BATH, LG. CLOS.; GAS, lt., refrig. free; reas. 678 N. Dearborn.

HASKINS-AV., 7745—BEAUT. 2 RM. APT.; free gas and refr. Sheldrake 9535.

5240 SHERIDAN-RD.—2-2½-3 RMS.; CARpeted, gas, light, refrig. free; reasonable.

Four, Five, Six Rooms, and Larger.

A Heavenly Apt.!

ONE 7 RM. ONE 8 RM. ONE 9 RM.

Ready for your individual ideas in decoration and layout. Located near Sheridan-rd., exclusive section. Modern extra large rms., with living rm. and dining rm. across front. Servants' quarters in rear. Gallery hall with barrel ceiling. All tile baths off each bedrm. Closets at every turn including cedar and linen. Extra room for den or playrm. Wood burning fireplace. An astonishing kitchen with full room butler's pantry both all tile and glass. Doorman. Reasonably priced from $150. Built and owned by a contractor. Agent on premises or call Randolph 6171.

442 WELLINGTON.

7 ROOMS, 3 BATHS, OVERLOOKING BELmont Harbor, Lincoln Park. Exceptionally large bedrooms, wood burning fireplace, stall shower, cedar closets, numerous roomy closets and cupboards. Shown by appointment. Phone Buckingham 6051.

6126 N. TALMAN-AV.

5 beautiful rooms; arch openings, canv. walls, tile bath, elec. refrig., inclosed rear porch; $48. Good transp. Longbeach 8833.

HIGH GRADE, SPACIOUS 5-6 RM. APTS.—Two baths; direct lake view, in most desirable section; near Howard L. Call Mr. Raymond, Rogers Park 0458.

HIGH GRADE MODERN 4 ROOMS; 1½ story living rm., natural fireplace; best residential district, at lake, near Howard L. Call Mr. Raymond, Rogers Park 0458.

6 RMS., ENC. SLP. PCH., 1227 NORTH Shore, 3d; light rooms; nr. L and lake,$50. allan e. mc donnell, inc., 6530 Sheridan-rd. Shel. 8300.

4896 N. ASHLAND—4-5 RMS., $40-$42.50. Newly dec., free gas, refrig. Agt. on prem. H. E. Vetter & Co. 6236 Broadway. Rog. 6430.

OUTSTANDING APTS. FOR PRICE. 4 and 5 rooms, 7033 Sheridan, $40-$57.50. Beau. dec., attrac. apts., near beach, bus, L.

— — — 6922-24 GREENVIEW-AV. — — — 4 large rooms; refrigeration; reasonable rent; L transportation. Inq. Franklin 0353.

7546 ELLWOOD-AV., 1ST-3D FLR.—6 RMS. Elec. refrig.; newly decor., $60. Including heated garage; near trans. Longbeach 5940.

6538 GLENWOOD—6 FINE ROOMS; SUN parlor; nr. Loyola L sta.; $62.50. H. W. CROXTON & CO. Long. 6622.

4½ ROOMS—NEW CORNER BLDG., $45. Canvas walls, shower, free refrig., 2 blks. to all trans. 3753 N. Marshfield-av.

1442 JARVIS-AV.—BETWEEN L STA. AND lake, 5 rooms, sun parlor, $47.50. H. W. CROXTON & CO. Longbeach 6622.

MARSHALL FIELD GARDEN APARTMENT Homes. 411 Blackhawk-st. Lincoln 2122.

2335 COMMONWEALTH-AV.—6 ROOM APT., 2 baths; $100. Central 5050.

5 SPACIOUS RMS.; FREE REFRIG. & GAS; nr. schls., trans.; reas. Rog. Park 6360.

1024 LELAND-AV.—5 ROOMS, LT., $32.50. H. W. CROXTON & CO. 4723 Broadway.

FREE "NORTH SIDE RENTAL GUIDE"—Unusual values all size apts. WEL. 1100.

559 ROSCOE—2D APT., 5 RMS., $70. RANDOLPH 3081.

4701 WINTHROP, 2D—6 ROOMS, CORNER apt.; elec refrig. LAKE VIEW 6480.

5060 WINTHROP—4-6 RMS., $32.50-$50. See Janitor or Franklin 1424.

$35—2D FL. 4 R., ELEC. REF. NEWLY dec. 1468 Irving Pk., also 4410 Greenview.

5 RMS., COR. APT., 1ST FL., $57.50.; GENtiles. 1700 Greenleaf. Best trans.

4 RM. APT—IN-A-DOOR BED; HT. WATER; stm. ht.; gd. trans. 854 Wrightwood-av.

NORTHWEST.

Four, Five, Six Rooms, and Larger.

1944 N. SPAULDING—ATTRACTIVE 5 RM. apt. at reasonable rental. Janitor on premises. Central 4824.

2242 N. SPAULDING — 6 RMS., STOVE heat, $27.50.

4 LARGE RMS., STM. HT., $30. 2404 Lyndale. E. Stanczak, Armitage 8598.

WEST.

Four, Five, Six Rooms, and Larger.

SEE TODAY—4-5 RM. APTS., 349 S. KILdare, cor. 1st and 2d flrs.; refrig., inadoor. Imm. poss. All trans. Agt. on premises.

S.W. COR. MONTICELLO AND FERDINAND, 5 rm. flat, corner, overlooking blvd., $40.

3341 WARREN-AV.—4 ROOMS; ELEC. REfrig. $35. Agent on premises.

2956 FLOURNOY-ST.—4 RMS.; ELEC. REfrig. $32.50. Agent on premises.

TO RENT—APARTMENTS—SUBURBAN.

WEST.

Oak Park—16 minutes to loop.

DE LUXE 7 RM. APT. IN 3 FLAT BLDG.; very conven. loc.; sunken living rm., brkf. rm., 2 colored tile baths; gar...........$150 CUSACK REALTY CO. FOREST 2044.

TO RENT—FURNISHED APARTMENTS

[See Also Hotels and Apartment Hotels.]

SOUTH.

SUBLEASE—BEAUTIFUL THREE ROOM apartment in South Shore skyscraper, overlooking lake. Uniformed service. Free commodities, all transportation. 7300 SOUTH SHORE DRIVE.

ALVARADO APTS. 5118 DORCHESTER. 2-3 rooms. Complete hotel service. Moderate rental.

7822 S. GREEN—3 RMS., BATH, EL. REFR., firepl. Gd. trans. Reas. Radcliffe 6188.

4610 ELLIS-AV.—3 ROOMS AND BATH; free gas, light, refrig.; reas. Drex. 2085.

2444 MICHIGAN-AV.—WARM KITCHENET: free gas, elec.; $3-$7 wk; 75c-$1 day

CARLTON APT. HOTEL—2 R. FRT. APT.; light, elec., refrig.; $45. 6440 Woodlawn.

COMPLETE SERVICE—QUIET; L, SURF., R. I., bus; cut rates. 6808 Normal. Nor.6001

NORTH.

3740 PINE GROVE—BEAU. 4 RMS. BEDR. and in-a-dor; $50 inc. Frig., gas, elec.

4 AND 5 RMS.; FREE GAS, LIGHT, AND refr.; $45 and $55. 1535 Cornelia. See jan.

5 RMS.; FREE GAS, LIGHT AND REFR.; $62.50 and $65; gentiles. 1700 Greenleaf.

NEW DEC. FRT. 1 RM.—PULLMAN KIT., $35; gas, light, refrig., maid. 1234 Loyola.

4 RMS., COMPL. FURN.; SHWRS., REFRIG. $50-$52.50; blk. lake, bus, L. 1333 Touhy.

4 RM. APT.—NICELY FURN.; HEAT, GAS, light free. Sheridan-rd., N. Edge. Ard. 1008.

TO RENT—FURNISHED APARTMENTS

NORTH.

NEW

From kitchen utensils to rugs, you have the pleasure and advantage that come from spic and span newness. Lge. rms. A location of prestige and convenience. Elevators; 24 hr. desk. Uniformed maids; 1½-2 rms. fr. $50. THE CHESTERFIELD. 553 OAKDALE-AV.

596 HAWTHORNE-PL.

Attractive 1 rm. Pullman kitnts.; everything furnished; elec. refrig.; $35 up. Buck. 0147.

4554 Malden—$7.50 Wk. Up.

S. W. cor. Wilson, 1 and 2 r. kitch. apts.; Frig., maid ser.; attractive furn.; nr. L, bus.

2 ROOMS—4406 N. ASHLAND, 1ST; IN-A-dor, refrigeration; beautiful, newly decor. apt., $37.50. Orr Realty, 1606 Montrose.

MODERN ATTRACT. 3 R. APT., $42.50; gas, light, elec. refrig.; shower. All trans. Nr. lake. 807 Cornelia-av. Wellington 6116.

PAULINA, 4635 — APT. 2. ATTR. 5 RM., well furn. $45 or will share with adults.

STREETERVILLE APTS.—195 E. CHESTnut; 1 rm. kit., $30 mo.; 2 rm. kit., $60.

1332 HOOD-AV., 6100 N.—ATTR 1½ RM., 1-2 adults; maid; refrig., elev.; from $35.

1362 GREENLEAF—BEAUTIFUL 3 ROOM apts.; 1 blk. to L, lake, bus; reasonable.

4544 N. HAZEL [900 WEST]—2-3 ROOMS, $40-$60; switchboard; elec.; maid service.

1027 MONTROSE—1¼ RM. DE L. APTS., elec. refrig., $7 up; comp. hotel service.

WEST.

"THE CHATEAU"—1-2-3 RM. FURN. APTS., 24 hr. hotel swbd.; twin beds; best trans.; gentile. 330 N. Austin-bl. Vil. 8500. Aus. 8510.

ROSANNE KIT. APTS.—MAID, REFR.; LOW rt.; all trans. 4024 West End. V. B. 6670.

TO RENT—STORES.

North Side.

SUITED FOR LIGHT MFG. OR BOWLING alleys; steam heat; on the North Side. Call Frankl. 2100. Ext. 468A, 11 a. m. to 3 p. m.

West Side.

6914 W. ROOSEVELT-RD., OAK PARK—Arcola heated store, $25.

TO RENT—OFFICES AND SHOPS.

Central.

Madison Square Building.

CENTER OF LOOP.
123 W. MADISON-ST.
Furnished private offices; secty. service; $20; larger suites at reas. rentals. Also large lodge hall or convention room.

30 N. LA SALLE.

Single offices, carpeted, well furnished; good light; $35 to $45. Phone Dearborn 1776.
JUDSON F. STONE, AGENT.

32 N. STATE, S. W. COR. WASHINGTON—Attractive offices; north light; night service; center Loop; single room, furn., $20; with reception room, $35 up; beautiful desk space; phone; steno. SWIGART & CO., Room 601.

82 W. WASHINGTON-ST.

WELL FURNISHED PRIVATE OFFICE, PHONE AND SECTY. SERVICE; $20. ROOM 420. ANDover 5696.

WESTMINSTER BLDG., 110 S. DEARBORN. Exceptionally desirable daylight offices. FRANKENSTEIN & CO. CENTRAL 5753.

DESK SPACE—SECTY., BKPG., PH., MAIL address; reas. American Bankers Ins. Bldg., 43 E. Ohio. Room 724. Superior 1780.

FURN. PRIV. OFC.—LIGHT, COR. ROOM; carpet; secy. and phone serv. incl.; $17.50-$27.50. 203 S. Dearborn-st. Webster 1693.

OFFICE STUDIO OR DISPLAY SPACE — P. O. in bldg.; low rent. Edwin J. Bowes Jr. & Co., 154 E. Erie-st. Whitehall 6026.

MAIL, PHONE AND SECRETARIAL SERVice. Rm. 712. 100 N. La Salle. Dear. 0367.

$1 MONTH — EFFICIENT MAIL, PHONE serv. 203 S. Dearborn, R. 901. Wab. 5237.

TELEPHONE SECRETARIAL SERV., INC. Mail-phone; 24 hr. serv. 333 N. Michigan.

WANTED—STORES, OFFICES, LOFTS.

LAWYER DOING REAL ESTATE WORK, with loop office, would consider renting room or office space in real estate office in outskirts of city or suburban. ADDRESS T N 490, TRIBUNE.

INDUSTRIAL PROPERTY.

TO RENT— 2 FLOORS, 6,000 FT. EACH; all or part, warehouse or lgt. mfg., stm., daylight; ideal trans.; barg. Ked. 9441.

TO RENT—1ST FLOOR AND BASEMENT; approx. 30,000 sq. ft.; suitable for storage and salesrms. Address X A 298, Tribune.

DAYLT. 1 STORY BLDG.—25,000 SQ. FT.; Belt switch; poss. 5-1-36. STATE 8270.

— — — — INDUSTRIAL SPACE — — — — Small factories or large. Randolph 2382.

9,000-18,000 SQ. FT. PERF. DAYLT., HTD., spr., pass.-frt. elev.; 20c sq. ft. Ran. 0334.

32,000-250,000 SQ. FT., SPKLD. BLDG.; switch; rental, 17c. Randolph 2311.

8,600-275,000 FT. DAYLT. CONC., SPRKLD. St. P. trk.; 4 elevs.; 20-25c; htd. Ran. 1828

SOUTHERN PROPERTIES AND RESORTS.

TWO CHOICE LOTS—PARK SECTION, FORT Lauderdale, Florida. Will sacrifice. ADDRESS E L 41, TRIBUNE.

WTD.—PROP. IN OR NR. MIAMI, FLA. No dlr. Clark, 1791 Howard-st. Bri. 5422.

OFFICE FURNITURE AND DEVICES.

CHROME FURNITURE, FOLDING CHAIRS, steel desks, lockers, shelv.; for quick disposal. Central, 20 W. Austin-av. Del. 8495.

CLOSING OUT LARGE SUPPLY USED OFfice furniture; also new factory closeouts in walnuts. 201 W. MONROE-ST.

STANDARD TYP., $18; PORT., $10; DICTAphone, $25. 172 N. La Salle. Fra. 5232.

TRANSFER FILES—5X8 KARDEX DESKS, Blue Print Cab. Etc. 172 W. Monroe-st.

WE BUY AND SELL OFFICE FURNITURE. 1027-29 MADISON-ST. SEELEY 2056.

40 DESKS, 90 CHAIRS, FILES, BOOKCASES, office partition, tables. 3917 Sheridan-rd.

NEW AND USED DESKS, CHAIRS, TABLES, files, safes, lockers. 160 W. Lake. Ran. 0123.

BARGS. IN USED OAK AND MAHOGANY desks, chairs, tables, settees. DEA. 3457.

FOR SALE—1 ADJUSTABLE DRAFTSMAN'S drawing table. Cheap. Van Buren 5416.

NEW AND USED FURN. REAS. KENdrick Furn. Co. 218 W. Jackson. Cent.4325

100 STEEL LOCKERS—3 LGE. "B" LABEL safes. Spitzer's, 173 W. Lake, nr. Wells.

USED DESKS, CHRS., TABLES, SETTEES, files, partition. Kardex. 119 N. Wells-st.

STORE AND BAR FIXTURES.

FOR SALE—COMPLETE SET OF TAVERN, restaurant, and cabaret fixtures including grand piano. Will sell whole or part. Place in operation at 82 Illinois-st. Chicago Heights. Phone C. H. 480.

COMPLETE SET OF REFRIGERATOR meat market fixtures. Comparatively new, including accessories. Can see at Dunn Bros. Warehouse, 6718 Cottage Grove-av. For further details, call Mr. Curtin. Central 9011.

TAVERN AND STORE FIXTURES FOR every line of business; new and used; time payments. CHAS BENDER CO. 608-614 N. WELLS. SUP. 2361.

WANTED—USED LAMSON TRACK—RIGHT angle turns and stations. State condition, price. Address B L 156, Tribune.

NEW AND USED FIXT. FOR EVERY BUS Chicago Store Fixture Co., 1708 S. State.

MANICURE TABLES, $5; DRYERS, $7; marcel chairs, $7. Paldar, 1120 N. Wells-st.

FOUR 5 FT.X24 IN. SHOW CASES, $25. Inq. at 6314 N. Western-av., Monday.

USED STORE FIXTS. AT LOW PRICES—WE BUY. 39 N. HALSTED. HAY. 2730.

COAL AND WOOD.

BLACK DIAMOND COAL, $5.25 TO $6.50 per ton. One load 50c extra on 1 ton high heat, low ash correct weight. Seeley 0524

GEN. POCA. MINE RUN 60% COARSE $7.35 T.; Ill. egg. or lmp., $5.50. Stew.9734

REAL ESTATE FOR SALE.

APARTMENT BUILDINGS.

South Side.

2 FLAT BRK. BLDG.; 4 RM. APTS.; 2 bedrooms ea.; H. W. ht.; Maplewood near 68th; mod. plumb. Call Barker. Hem. 6280.

2 APT. BRK. BLDG., 2 CAR BRK. GAR., stm. ht., nr. I. C., $5,500. Cedarcrest 1602.

Southwest Side.

2 FLAT BRICK—7 YRS. OLD; TILE WALL, bath, elec. refrig., loc. nr. Marquette pk., $6,750. Dombrou. 1615 W. 51st.

North Side.

SMASHOUT.

12 flat, nearly new, cor., all 4s; low rents. Inc. $4,500, price $21,500. Can deliver. Brok. save post. Address C E 459, Tribune.

4-APT. BRK.; ELEC. REFRIG., AIR-COND., nr. Senn H. S., excel. cond. A real barg. ARTHUR KRUGGEL & CO., 4865 Broadway.

Northwest Side.

6, 9 AND 12 APT. BLDGS., ALL RENTED. Good title. Now property will be sacrificed for all cash. Call at Lloyd Realty Co., 139 N. Clark-st.

West Side.

6 FLAT FRAME—INCOME $600, PRICE $2,200. Terms. Address T H 441, Tribune.

BUSINESS PROPERTY.

North Side.

COR. BROADWAY, BRYN MAWR-RIDGE, 7 stores, office bldg., $15,000 cash. Income $4,700. Owner, 5606 Ridge. 2-5 p. m.

West Side.

3336 FRANKLIN-BLVD.—20,000 SQ. FT., 1 story, excellent cond., $23,000. McCarthy Realtor, 4013 Madison. Kedzie 8548.

HOUSES.

South Side.

5656 WENTWORTH-AV. — DETACHED frame cottage; lge. barn; easy terms.$1,800
R. M. O'BRIEN & CO.,
111 W. WASHINGTON-ST. RAND. 3062.

7121 WENTWORTH-AV.—7 RM. HOUSE; easy terms; h. w. ht., 3 car gar., porch, exc. cond.; good trans.; gd. for rmg. hse. By owner, Stewart 10096, 7 to 9 p.m. No brokers.

6 RM. BUNG.—CANV. WALLS, HOT WAT.; brk. gar., $7,250. 81st. Bishop, Ste. 3601.

Northwest Side.

4156 N. KEDVALE-AV.—ON ACCOUNT OF husband's death widow will sell choice 5 rm. cor. brick bung.; 2 car gar.; h. w. ht.; lot 47x173; HOLC loan, $7,900. Shown by appointment only. Pensacola 0192.

SMASH OUT—BEAUT. EDISON PK. BRK. bung.; tile roof; h. w. ht.; lrge lot $1,250 cash, balance 15 yr. mtg. Longb. 9000.

BRK. BUNG.—5 YRS. OLD; TILE KIT., bath; nr. Oak Pk.-North-av.; barg. at $8,800. L. Roe. 6278 W. North-av. Mer.8300

5 ROOM BUNGALOW, $3,000; $500 CASH required. Address T P 96, Tribune.

4536 N. HARDING—6 RM. STUCCO RES. Price $4,000. Call Mr. Chapman, Fra. 0576.

WIDOW GOING TO N. Y. SELLING HOME. Take $500 dn. Address B G 258, Tribune.

$3,500—6 R. BUNG., FURN. HT.; 2 C. GAR.; 50x125; $1,000 csh.; gd. loc. Pen.8611 Mon.

VACANT.

South Side.

30 FT. LOTS, $75—TMS., 75C DN., 75C A week. Title clear. Phone Beverly 2367. Frank De Lugach, 2339 W. 95th-st.

Northwest Side.

FOR SALE—FOR CASH ONLY, $1,500 VACant corner Schubert and Elston, 50x125. All assessments and taxes paid. Address X J 482, Tribune.

REAL ESTATE—OAK PARK—AUSTIN.

MGE. HOLDER MUST SAC. CENTRAL AUS. sun parlor type 5-5 rm. h.w.o. htd. [2 plants] cor. brk. 2 flat, conv. to Lake-st. L. $7,000. Pilgrim. 5637 W. Lake. Aus. 1680.

$4,950 LIKE NEW 6 RM. RES.; GAR.; NR. L; tms. Village 6767. 806 Harrison, O. P.

REAL ESTATE—SUBURBAN—SOUTH.

General.

PHONE STATE 3783.

for information on this hse., 5 rms., bath, bsmt., furnace, water, gas, elec., cement walks. Good transp. to loop. Only $250 cash needed. bal. like rent.

NEED $100 CASH—WILL SELL CHOICE 78x133 restricted residence corner; cost $4,000; will take $600; balance to suit you. Address X H 571, Tribune.

REAL ESTATE—SUBURBAN—S. W.

General.

2 ACRES ON ROCK ISLAND—ELECTRIC, roads, 42 minutes to loop; $475; $25 cash, $10 mo. Address B O 97, Tribune.

REAL ESTATE—SUBURBAN—NORTH.

Evanston—19 minutes to loop.

SEE 2950 COLFAX—AT $11,500, CASH REquired $2,500. Call Briargate 1106.

$1,250 TO $15,000. WOODED HOMESITES. Evanston to Highland Park. R. P. 0271.

Glencoe—30 minutes to loop.

MOD. 4 BDR., 2 BATHS, BRK. COLONIAL.; sun rm., lav.; 2 cars. Also rent. Win. 253.

Wilmette—22 minutes to loop.

60 FT. WOOD. LOTS NR. LAKE—PRICED right. Quinlan & Tyson, Inc., Rog. 2616.

Winnetka—20 minutes to loop.

MOVING OUT OF CITY—SAC. BEAU. BRK. hse., 30 ft. liv. rm., 7 rms., 2 car gar.; $9,000 HOLC; price $11,500. Hol. 3789.

REAL ESTATE—SUBURBAN—N. W.

General.

BEST BUYS NORTHWEST.

1 acre	$200
2½ acres	$495
5 acres	$850
10 acres	$1,750

Unusual terms. Close to transp. Address C F 197, Tribune.

Mount Prospect—26 minutes to loop.

ENGLISH TYPE 5 RM. SHINGLE HOUSE—100 ft. paved hwy., adj. limits; no assess. Only $2,950. Smith & Dawson. State 3861.

REAL ESTATE—SUBURBAN—WEST.

General.

INVESTIGATE WESTERN SUBURBS FOR best buys. See us in Riverside, Western Springs, Hinsdale. Henry A. Miller, Realtor.

Clarendon Hills—30 minutes to loop.

CLARENDON HILLS.

7 rm. hse., h. w. heat, modern plbg., natural fireplace, sun porch, 4 lge. bedrooms, bath on 2d floor; only 1½ blk. from station, 32 min. to loop; one car garage; lge. wooded lot, shrubbery. Will sacrifice; need $1,000 cash, bal. tms. Address B X 97, Tribune.

Lombard—31 minutes to loop.

FINE BRK. COLONIAL—6 RMS., BRK.; SUN parl. 10x18; glazed porch 9x14; gar.; big, high lot; best loc.; nice trees; $7,250; reas. terms or $7,000; $3,000 cash, bal. 15 yr. mtg. Hover, 10 St. Charles-rd. Lom. 1100.

Oak Park—16 minutes to loop.

[See Real Estate—Oak Park, Austin.]

REAL ESTATE—ACRE PROPERTY.

SMALL FARMS—COOK CO., NR. SO. WEST. hwy.; 5-10-40-80 acres. Stone rds. $100 to $125 acre. Terms. Address C F 367, Tribune.

REAL ESTATE—OTHER CITIES.

9 R. HOUSE, EXTRA LOT, $2,500. MAE Kramer, 659 E. Jefferson-st., Joliet, Ill.

REAL ESTATE—RESORT PROPERTIES.

$900—FORECL'R.—LG. COT., LK. GENEVA. Gas, el., wat. Address B S 400, Tribune.

SAC NEW COT. BOAT, $450; INS. TOILET. Lge. Wis. lake. Address X H 572, Tribune.

5 R. LAKE FRT. COTT., WIS., $800; TMS. Gentiles. Address X J 80, Tribune.

REAL ESTATE—RESORT PROPERTIES.

OFF THE BEATEN PATH.

Fisherman's Paradise—Chock full of bass, pickerel, and pike. Wooded like the north woods, on Fox river, n. of Antioch, Ill.; 4 rm. cottage and 50 ft. lot; carpenter built; inside toilet, elec. light, $600 comp. Only $100 down, bal. 4 yrs. to pay. Private hunting grounds; safe sand beach. No trades, no agents. Address X A 296, Tribune.

STOCKS, BONDS ACCEPTED AS PAYMENT on developed wooded lake property. Room 916, 228 N. La Salle-st.

STOCKS, BONDS ACCEPTED AS PAYMENT on active Michigan lakes wooded property. Address B S 398, Tribune.

FOR SALE—$25 DOWN, $5 MO., BUYS Dunes lot, 60x130, near clean beach. Total price, $250. Address X A 413, Tribune.

WINTER SACR.—COTT IN THE WOODED dunes, nr. lake. Address X G 62, Tribune.

REAL ESTATE—FARM LANDS.

REAL ESTATE—FARM LANDS APPEAR IN the first section with the daily article on farming by Frank Ridgway

REAL ESTATE WANTED.

Apartment Buildings.

2 APT. OR HOME FOR CASH; N., N. W. Owner only. Address C E 62, Tribune.

Business Property.

WILL PURCHASE IMPRVD. OR VACANT bus. prop.; will only consider 100% chain store loc. Address X C 96, Tribune.

Miscellaneous.

PRIVATE PARTY HAS ALL CASH TO PURCHASE FLATS OR STORES AND FLATS IN CHOICE LOCATIONS. ADDRESS X F 589, TRIBUNE.

FARM MATERIALS.

LIMESTONE — BOOKING ORDERS NOW for delivery to your farm or railroad station. Lehigh Stone Co., Kankakee, Ill.

REAL ESTATE FOR EXCHANGE.

Apartment Buildings.

ON ACCT. ILLNESS WILL EXCH. NEW Apt. Bldg. for small prop., good loc., 98% rented. Address X K 289, Tribune.

REAL ESTATE LOANS, MORTGAGES.

FIRST MORTGAGE LOANS.

ON YOUR HOME OR TO BUILD.
Very lowest rates. 1 to 20 years.
AMALGAMATED
TRUST & SAVINGS BANK
111 S. Dearborn. Ph. Fra. 4100 or come in.

1st MORTGAGE LOANS

Low Cost—Long Term

We have money to make good 1st mtges. on homes. Convenient monthly payments. BELL SAVINGS, BLDG. & LOAN ASSN. 208 W. Washington-st. Fra. 5445.

20 YEAR 5% LOANS, NOMINAL COMMISsion, monthly prepayments aggregating 5% a year, on modern homes up to 4 flats. Prompt attention. S. YONDORF & CO., INC., 105 W. Adams-st. Cent. 6772.

MONTHLY REPAYMT. LOANS ON HOMES up to 20 years; interest as low as 5%. First Federal Savings and Loan Association. 111 S. DEARBORN. STATE 4373.

FIRST MORTGAGES AT BEST TERMS.
E. & S. LOEWENSTEIN CO.,
160 N. La Salle. Randolph 4449.

5% INTEREST ON FIRST MORTGAGES. General Mortgage Investment, Inc. 33 N. La Salle-st. Randolph 3477.

I WILL PAY BEST CASH PRICES FOR mortgages; defaulted or not. ADDRESS C F 334, TRIBUNE.

DIRECT CONTACT 1ST MTGES., LOWEST tms.; any amt. on modern bldgs. Ind., com. or apts. Address N 569, Tribune.

5% MONEY FOR CHOICE LOANS. DOVENMUEHLE, INC., 7 S. DEARBORN-ST. CENTRAL 8814.

HIGHEST CASH PRICES PAID FOR First Montgages on So. Side properties. WM. L. SHARP CO., 237 W. 63d-st.

FIRST MTGES. MADE OR BOUGHT—Quick action. Henry D. Hirsch. Ran. 3021.

WILL BUY A SMALL MORTGAGE. GIVE particulars. Address X C 388, Tribune.

RESIDENTIAL LOANS AT LESS COST. L. A. Geiss Co., 57 E. Jackson. Har. 5378.

WILL MAKE OR BUY 1ST MTGS. C. H. DEHNING CO., 665 W. 63D. Went. 0687.

STOCKS AND BONDS.

WE BUY REAL ESTATE BONDS, ASSESSment bonds, mortgages. STERN WEISSBURG & CO., 134 N. La Salle. Ran. 1187.

CASH FOR REAL ESTATE BONDS, MTGS., stocks, tax warrants. Continental Discount Corp., 68 W. Washington-st. Rand. 2721.

BUILDING MATERIALS.

Heating and Plumbing Supplies.

WTD. TO BUY—HIGH PRESSURE BOILER, gd. cond.; 35 h. p. or more. Lake V. 4245.

LEGAL NOTICES.

P. W. A. PROJECT NO. 4284.

New Orleans, February 1, 1936

Separate sealed proposals will be received by the Sewerage & Water Board of New Orleans, at its offices, 526 Carondelet street, New Orleans, up to 12 o'clock noon [Central Standard Time] of April 2, 1936, for the following contracts which form part of P. W. A. Project No. 4284:

116 S. Furnishing and installing sewers in Algiers
118 S. Furnishing 24" C. I. Pipe & Fittings for Sewage Discharge Main
119 S. Furnishing and installing gravity sewers and installing C I. Discharge Main
211 S. Constructing Sewage Pumping Station
212 S. Furnishing pumps for Sewage Station
213 S. Furnishing Motors, Switchboards, Transformers, etc., for Sewage Station
214 S. Furnishing C. I. Pipe & Fittings for Sewage Station
215 S. Furnishing Valves for Sewage Station
216 S. Furnishing Underground Power Cable
217 S. Installing Underground Power Cable
202 W. Installing Water Mains in Algiers, Gentilly Road, etc.
204 W. Installing 30" Water Main in Magnolia and other streets

Plans, specifications, and full information to bidders may be obtained at the office of the Board on and after March 2, 1936. A payment of $5.00 will be required for each set of plans and specifications issued for each contract. Each bid must be accompanied by a certified check or bid bond for the following amounts: 116 S $11,000; 118 S. $1,700; 119 S. $12,000; 211 S $1,000; 212 S. $500; 213 S. $1,200; 214 S. $200; 215 S. $150; 216 S $600; 217 S. $500; 202 W $4,000; 204 W. $9,000.

This is a PWA project and bids must be based on paying not less than the wage scale specified. No bidder may withdraw his bid within 60 days after the date set for the opening thereof. The right is reserved to reject any or all bids.

A. G. MOFFAT, Secretary. ALFRED F. THEARD, General Superintendent.

NEW ORLEANS, JAN. 10, 1936 . .

Sealed proposals will be received by the Sewerage & Water Board, 526 Carondelet-st., New Orleans, up to 12 M., Tuesday, March 10, 1936 for Furnishing Labor and Material on a percentage basis during 1936. Specifications on request.

A. G. MOFFAT, Secretary.
ALF F. THEARD, Gen'l Supt.

BUSINESS DIRECTORY.

Furniture Repairing & Upholstery.

DAVENPORT REUPHOLSTERED, $5; chair, $3. Man will call with samples. No oblig. Ogden Roos. Furn. Co. See. 3110.

LOWEST PRICES IN CITY! FURN. REpaired, cleaned; home, shop. Nev. 7717.

Insurance.

INSURANCE PREMIUMS ON CREDIT. W. J. Robbins, 175 W. Jackson. Har. 3260.

Moving, Storage, and Hauling.

— — DUNN BROS. STORAGE WHSE. — — Full or part loads of household goods to points north, south, east, or west. Local moving, storage. Our own vans. Insured. 6716 Cottage Grove. Dorchester 2600.

SAVE 40%; MOVE SAFELY; INSURED BY Trans-American Padded Van system; N. Y., Cal., Fla., etc. 540 W. 59th. Went. 0109.

LOCAL AND LONG DISTANCE MOVING; Insured; reas. rates. Van Buren 6878.

FLAT RATE MOVING—4 RMS., $5; INS.; reliable van service. Van Buren 3057.

Painting and Decorating.

PAINTING, PAPERHANGING—ROOM, $3; ceiling cal., $1. A1 work. Craw. 2646.

Piano Tuning.

PIANOS TUNED, $2; 21 YEARS' EXP. REpairing; reas.; guar. Cole. Republic 5218.

Rug Cleaning.

ONLY $2.50, GLUESIZED; REG. $4 JOB. 9x12 cleaned like new thru and thru. THE FEDERAL [Est. 31 yrs.]. Lincoln 0134.

9X12 DOMESTIC, $1.25; 2 FOR $2.25; GO anywhere. A-Z Rug Cleaners. Long. 0568.

RADIOS, SUPPLIES AND SERVICE.

— — SCOTT CUSTOM BUILT RADIOS — — Leads in Distance getting ability and Tone Fidelity. Now ready—a few newly reconditioned powerful SCOTT All Wave receivers at $85 and $125. Studios open daily until 9 p. m. except Sunday. 4450-T RAVENSWOOD-AV. LON. 5172.

PHILCO, R-C-A VICTOR-ZENITH, ETC.—Samples, repos.; $5-$10-$15. Home and auto. EDISON'S, 766 W. Jackson. Op. eves.

SPARTON RADIO—CAB. RADIO, D.C. OR A.C., $30. Guar. No dlrs. Whi.5700. Apt.903

10 TUBE R. C. A. LOWBOY COMPLETE, $19.75. Open eves. 601 W. Washington.

SEVERAL 1935 NEW AND USED AUTO radios, $17.50. 2532 Cottage Grove.

Service, Repair, Etc.

$1 RADIO SERVICE—WORK GUARANTEED. No set too complicated. Experienced men. North, northwest, west. LINCOLN 8854. South, southwest, southeast. Englewd. 4449.

— — GUAR. RADIO SERVICE, 50C — — ANY SET. ALBANY 6460.

USED AUTOMOBILES FOR SALE.

19 DEPENDABLE BARGAINS

'29 Ford R. Seat Cpe. ...$ 59
'29 Ford Tudor Sed. ... 69
'29 Buick 6 W. W. Sed. ... 79
'30 De[illegible] D. A. Sedan ... 129
'30 Ford Tudor Sedan ... 139
'30 Ford Town Sedan ... 169
'31 Ford Bus. Cp. (Barg.) ... 149
'30 Pontiac Sed. (Clean) ... 139
'31 Essex R.S. Cp., 6 w.w. ... 129
'31 Ford Victoria Cpe. ... 199
'31 Pontiac R. S. Coupe ... 189
'31 Nash 4 Door Sed. ... 199
'30 Packard Small 8 Sed. ... 229
'32 Chev. Conv. Coupe ... 249
'32 Dodge Flo. Pwr. Cpe. ... 249
'32 Buick 5 Pass. Coupe ... 299
'33 Plym. Cpe. (Clean) ... 289
'33 Plym. 4 Dr. Sed. (Gd.) ... 329
'34 Dodge 4 Dr. Sed. (Cln.) ... 479

JAMES F. GOODWIN
Dodge-Plym. Dlr. Lon. 1300.
5719 BROADWAY

AUBURN LATEST 1935
"Salon" 8 4 door de luxe sedan; cost $1,600; [illegible]
945 WASHINGTON. [EST. 21 YEARS.]

AUBURN SALE — AUBURN [illegible] PRICED FROM [illegible] 2436 S. MICHIGAN. VIC. 6004.

AUBURN—'32 BROUGHAM, A VALUE AT $285. 7158 STONY ISLAND. DORCH. 2310.

BUICK 1935.
THIS BEAUTIFUL MIDNITE BLUE 5 PASS. 6 WHEEL 4 DOOR TRUNK BACK [illegible] MUST BE SOLD TODAY. IT ALSO HAS HEAVY DUTY DE LUXE WHITEWALL TIRES AND 8 TUBE RADIO, HEATER, [illegible] DUAL HORNS, ETC. ALSO 1934 4 DOOR, 6 WHEEL, 5 PASS. MODEL 47 SEDAN AS LOW AS $595.
NORTHWEST BUICK,
3801 LAWRENCE-AV.

BUICK 1934-61 SEDAN
Built-in trunk, heater, cost $1,537; [illegible]
BUICK 1934-57 SEDAN
[illegible] AS LOW AS $5 DOWN.
West Side Buick Sales,
4666 WASHINGTON-BLVD.

BUICK LATE 1935
[illegible]
State Auto Finance Corp.,
3939 WASHINGTON-BLVD.

Buick '34 Full 7 Pass., $945.
Sedan; in perf. cond.; [illegible]
PETERSEN, 1340 W. 63D.

Buick 1932-67 Sedan, $395.
[illegible]
BUICK—1935—$695—1935
Logan Square Buick, 2470 Milwaukee.

BUICK '35-57 SEDAN, $795.
5701 Broadway, Buick Co.

[illegible]

CADILLAC V-8, LATE '34.
[illegible]
AUTO LOAN CORP.,
4635 WASHINGTON-BLVD.

Cadillac '33 V-12 Cust. Sed.
[illegible]
PETERSEN, 1340 W. 63D.

[illegible]

CHEVROLET—LATEST '34 MASTER 4 DR. [illegible]
DODGE DEALER, 933 WASHINGTON-BL.

[illegible] looks like new; spec. at $450; lib. trms.; trd. Written guar.; 5 d. drv. trial.
Clark-Maple Chevrolet, 1038 N. Clark.

CHEVROLET—1934 2 DOOR SEDAN, FULLY equip., in perfect mech. condition; $395. 3742 LAWRENCE-AV.

CHEVROLET—1934 DE LUXE MASTER 6-4 door sedan; practically brand new. Must sell; only $395. 2424 Milwaukee.

CHEVROLETS [17] BRAND NEW 1935 models at big savings. Emich Chev. Co., 6501 N. Western and 133 Madison, Oak Park.

CHEV. — '35 COUPE LIKE NEW $495. Ray Titus. 5710 Broadway. L. B. 2929.

CHEV.—'34 MAST. COACH, $395; VERY clean. Southwest Chev., 9220 S. Ashland.

CHRYSLER '35 SED., $785.
8 cyl. de luxe 4 dr.; guar.; terms, trade.
PETERSEN, 1340 W. 63D.

CHRYSLER—1934 DE LUXE 4 DR. 6 WHL. sedan; also de luxe 2 door sedan. You'd say BRAND NEW, $445. Only 20% down, bal. to 24 mos. Pros. 0451. 6445 S. Western.

CHRYSLER—1930 70 4 DOOR DE L. SED.; like new; must sacr., $160. Rep. 10507.

CHRYSLER—'30-66 SEDAN; GOOD COND.; $95. Wright. 1101 N. Clark.

CONTINENTAL—'33 COUPE. LOOKS AND RUNS LIKE NEW ...$285
7158 STONY ISLAND. DORCH. 2310.

Cord '32 Conv. Sport Coupe
De L., also '31 conv. de. l. sed., $285, tms.
PETERSEN, 1340 W. 63D.

DE SOTO—1931 2D SERIES 5 PASS. 2 door sedan, like new in every respect. BARGAIN TODAY AT $245.
3742 LAWRENCE-AV.

DE SOTO—'30 8 CYL. SPT. CPE.; SELL for bal. 10 paymts, $12.91 ea. Merr. 5905.

D-O-D-G-E

4 door de luxe sedans and coupe, variety of colors. Safety glass, mohair and Bedford cord upholstery. Some with trunks, driven so little should be called

Brand New
2 Years to Pay
Your Car Down Payment.
NO CARRYING CHARGE.
1935s, 1934s, 1933s, sedans and coupes; all in perfect condition; fully guaranteed.
As Low as $345.
Murphy Motor Sales
Authorized Dodge Dealer.
ESTABLISHED 15 YEARS.
2720 N. Cicero-av.

DODGE DE LUXE 1935
4 door 5 pass. tour. sedan, all dual equip., safety glass. Also '35 2 dr. tour. sed., $535; your car dn., bal. 12-24 mos.; 90 day guar.
State Auto Finance Corp.,
3939 WASHINGTON-BLVD.

DODGES (10) '35s, '34s
6 cyl., 4 door, 5 pass. de luxe sedans and touring sedans; safety glass, dual equipped; hydraulic brakes; some with built-in trunks. All look like new. Priced low as $475. Your car down, bal. 12-24 mos. 90 day guarantee.
AUTO LOAN CORP.
4635 WASHINGTON-BLVD.

DODGE—LATEST '34 DE LUXE 4 DOOR sedan; knee action, no draft vent, dual equip., safety glass, etc.; like new thruout; sac. for only $495; guar.; terms, trade.
BENDER-RIEGER, INC.
DODGE DEALER, 933 WASHINGTON-BL.

DODGE—1935 DE LUXE 4 DR. SEDAN; 6 whls, side mts., metal covers; Philco radio; hot water heater; cost $980; really like new car thruout; now $645; tms. 6811 S. Halsted.

DODGE—'34 COUPE. LOOKS LIKE NEW. A splendid buy ...$525
JAMES LEVY MOTORS CO.,
2257 S. Michigan. Cal. 4626.

USED AUTOMOBILES FOR SALE.

14 'Stand-Out' Bargains
$195 BUYS a 1932 Plymouth coupe.
$245 BUYS a 1932 Essex super 6 sedan.
$295 BUYS a 1931 Chrysler Imperial sedan.
$350 BUYS a 1933 Ford 4 dr. de lure sedan.
$395 BUYS a 1934 Chevrolet master coach.
$425 BUYS a 1934 Pontiac sedan.
$465 BUYS a 1934 Dodge coupe.
$465 BUYS a 1935 Ford 2 dr. de luxe sedan.
$495 BUYS a 1935 Ford de luxe coupe.
$525 BUYS a 1935 Terraplane sedan.
$525 BUYS a 1935 Ford conv. coupe.
$585 BUYS a BRAND NEW 1935 FORD 4 door de luxe sedan. Spec. paint.
$625 BUYS a 1935 Pontiac tour. sedan.
$645 BUYS a 1935 Dodge 4 dr. sedan.
Also 195 more bargains in every make, model and color.
YOUR CAR DOWN
Make your own easy terms.
HEALY MOTOR SALES
7738 STONY ISLAND-AV.
OPEN EVENINGS AND SUNDAY.

Ford '34 De L. Sed., $365
Just as clean as the day it left the factory; tires and finish like new; a real bargain. See this car today.
DODGE DEALER,
1019 DAVIS-ST., EVANSTON.
1 block west of "L." Rogers Park 2074.
EVANSTON CARS ARE BETTER CARS.

FORD '34 DE LUXE SEDAN
4 door, mohair upholstery, safety glass, dual horns; also 5 pass. sedan PRACTICALLY BRAND NEW. Sacrifice low as $345.
Your car down payment; balance 2 years.
Dodge Dealer, 2720 N. Cicero

FORD '34 SEDAN, $325.
5 pass. Perfect cond. thruout; new tires. Your car dn., bal. 12-24 mos. 90 day guar.
FINANCE CO., S. W. CORNER.
4701 WASHINGTON-BLVD.

1935 Ford Tudor, $460
Only driven 4 months. Can't be told from new. Authorized Ford Dealer.
2225 S. MICHIGAN-AV.

FORDS—BUY NOW AND SAVE—
'35s, '34s, '33s, '32s, '31s, '30s.
Sedans, tudors, coupes, convert. coupes.
All cars sold R. & G. plan.
MORTONS MOTORS, FORD DLR.
2825 SHEFFIELD, NR. DIVERSEY.

FORD '35 DE L. SEDAN, $585
Ford radio; perfect condition; 2 day money back guar.; also 100 other cars; all makes and models.
Snow Bros., 1027 South-blvd., Oak Park.

'32 Ford Tudor, $225
Mohair upholstery, paint, tires, mech. like new. Authorized Ford Dealer.
2225 S. MICHIGAN-AV.

FORDS.
All models, all years, low prices.
J. A. LAVERY, AUTH. FORD DEALER,
6529 COTTAGE GROVE. MID. 5304.

FORD—1931 TUDOR SEDAN, MECH. PERfect. Pract. new tires; also '31 coupe; only $160. 10% down, balance 12-24 month.s
S. J. NEWMAN, INC.
De Soto-Plymouth Dlr., 2652-60 Madison.

FORD—LATEST '35 TUDOR, WIRE WHLS., practically new tires, like new throughout. Sacr. for only $465. Guar. Terms, trade.
BENDER-RIEGER, INC.
DODGE DEALER, 933 WASHINGTON-BL.

[illegible]

Franklin '31 7 P. Sed., $395
[illegible]
PETERSEN, 1340 W. 63D.

[illegible]

Graham 1935 Sedan, $395
[illegible]
Dodge Dealer, 2720 N. Cicero

GRAHAMS—ALL MODELS, PRICES CUT. BIRD-SYKES, 2210 and 2216 S. Michigan.

GRAHAM—'32 BLUE STREAK SEDAN; 6 whl., side mts.; A1; $295. 6811 S. Halsted.

HUDSON LATEST 1935
4 door de luxe sedan. Electric Hand and latest '34 conv. sport coupe; rumble seat, radio, heater. Now low as $445. Most satisfactory trade and terms to suit at 6%.
945 WASHINGTON. [EST. 21 YEARS.]

HUDSON—1931 4 DOOR DE LUXE SEDAN, trunk, new tires, original finish. Like brand new. Must be seen to be appreciated. Only $225.
Ray Tennes, 2451 N. Sacramento-av.

LA SALLE-LATE '35, $975.
4 door de luxe sed.; also latest '34 spt. cpe.; r. s., Fleetwood body, radio, heater; $775. Best trade and terms to suit at 6%.
945 WASHINGTON. [3 MIN. FROM LOOP.]

La Salle '35 Tour. Sed. $1,145
Cadillac, 2258 S. Michigan.

LA SALLE—'29 SEDAN, MANY EXTRAS. A BUY AT TODAY'S PRICE ...$125
7158 STONY ISLAND. DORCH. 2310.

LINCOLN—'30 7 PASSENGER SEDAN. In excellent condition throughout. Finished in black with cream stripe. Here is an opportunity to get splendid transportation for the special price of $195.
HEADQUARTERS FOR
"TRUTH BARLOW" CARS.
CHRYSLER ILLINOIS CO. Cal. 7460.
FACTORY BRANCH, 2230 S. Michigan.

LINCOLN 1930 SEDAN
5 pass., black finish, perfect, motor and upholstery like new, 6 w. w. Good tires. Car in best of condition. Special today, $295. Also '29 5 pass. sedan. Cheap.
Hill Motors, Packard Dlr.,
640 Madison-st., Oak Park.

LINCOLN TOWN SED., '34.
De luxe V-12 sedan, 4 door, 5 pass., 6 air wheels, side mts., built-in trunk and trunk rack; safety glass; booster brakes; 136 inch wheelbase; black finish; sacrifice for $1,285. Your car dn., bal. 12-24 mos. 90 day guar.
AUTO LOAN CORP.
4635 WASHINGTON-BLVD.

LINCOLN 7 PASS., $1,495.
Latest '34 de luxe sedan; 6 wh. side mts.; guar. like brand new. Truly a real bargain. Most liberal trade; terms to suit at 6%.
LARRY O'ROURKE [EST. 21 YEARS].
945 WASHINGTON [3 MIN. FROM LOOP].

Lincoln '31 Brougham, $495
5 pass. de luxe, trunk, side mts., htr., tms
PETERSEN, 1340 W. 63D.

LINCOLN '34 SED., $1,475
De Luxe 4 dr., white wall tires; terms, trade.
PETERSEN, 1340 W. 63D.

NASH—1932 DE LUXE 5 PASS. SEDAN; beau. brown finish and clean as a new car; best buy in town at only $315.
3742 LAWRENCE-AV.

NASH—'30 DE LUXE 4 DR. SEDAN, $135
PETERSEN, 1340 W. 63D-ST.

The Tribune does not knowingly accept automobile advertising which misrepresents the year of the car. If you wish to confirm the year model of a used car advertised in its columns, secure the serial number (which determines the year model) and telephone the Tribune, Superior 0100, Local 328, for verification.

USED AUTOMOBILES FOR SALE.

$5 DOWN
ON ANY YEAR OR MAKE OF USED CAR SELLING FOR UNDER $300.
NO CO-SIGNERS—20 MONTHS TO PAY.
RENEWED-R. & G.-GUAR.

LA SALLE—1930 sedan	$265
PACKARD—1931 club sedan	295
NASH—1930 4 door sedan	165
FRANKLIN—1930 sedan	175
CHEV.—1933 coupe	295
FORD—1935 standard Tudor	435
FORD—1935 de luxe Fordor	525
FORD—1935 tour. de l. Tudor	495

150 OTHERS.
ALL MAKES—MODELS.
GLENN E. HOLMES, Inc.
Author. Ford and Zephyr Dealer, Est. 33 yrs. 30 W. Lake-st. at Dearborn. Open Sunday and Evenings.

NASH '34 SEDAN, $495.
De luxe 4 dr.; perf. cond.; guar.; tms., trade.
PETERSEN, 1340 W. 63D.

OLDSMOBILE 1935
6 cyl. 4 door, 5 pass. de luxe touring sedan; built-in trunk, radio, heater. Also '35 2 dr. touring sedan; priced down to $585; your car down, bal. 12-24 mos.; 90 day guar.
State Auto Finance Corp.,
3939 WASHINGTON-BLVD.

OLDSMOBILE (10) '35s, '34s
6 and 8 cyl. 4 door 5 pass. de luxe touring sedans, all with built-in trunks, dual equip., safety glass, some with radio, heater, air wheels, side mts., as low as $485; your car down, bal. 12-24 months; 90 day guarantee.
AUTO LOAN CORP.
4635 WASHINGTON-BLVD.

OLDSMOBILES—LATE '35S.
6-8 cylinder sedans, coupes, conv. coupes; assortment of colors, genuine standard; 90 day guar.; now priced as low as only $595. Most liberal trade and terms to suit at 6%.
945 WASHINGTON. [EST. 21 YEARS.]

'31 Olds. Spec. Sed., $250
6 wire wheels, hot water heater, spotlite; nice looking; best mechanical condition. Authorized Ford Dealer.
2225 S. MICHIGAN-AV.

OLDS. '35 SPT. CPE., $695.
De L., rumble seat. A buy; tms., trade.
PETERSEN, 1340 W. 63D.

OLDSMOBILE—1934 SEDAN. FULL PRICE, $495. 2200 Diversey. Brunswick 8300.

PACKARD—CUSTOM DIETRICH VICTORIA coupe. This is on the Standard 8 1934, and very different from the average car you see every day on the streets. It is low hung, swanky, accommodates 5 comfortably and has been reconditioned in the Packard shops. Guaranteed. Equipment includes automatic chassis lubrication, brake selector, built-in trunk, side mts., 6 wire whls., 6 very good tires. The paint and leather upholstery most excellent. There will be many after this one at our ridiculously low figure of $1,350. Terms, trade. Open eves. and Sun. Packard, 24th and Michigan. Calumet 7413.

PACKARD 1932
Standard 8 2-pass. coupe. Rumble seat, w. w., General tires. Car has had exceptionally good care. Pr. to sell at once. Don't delay.
Hill Motors, Packard Dlr.
4550 Washington, Chicago.

PACKARDS (7), '35S.
Coupes and sedans; greatest price reduction available. Be sure to come early. Most liberal trade and terms to suit at 6%.
LARRY O'ROURKE [EST. 21 YEARS].
945 WASHINGTON. [3 MIN. FROM LOOP.]

PACKARD—'32 LIGHT DE LUXE SEDAN; 6 wire wheels, radio, twin heaters, trunk with suitcases; like new thruout; sacrifice, $495; your car dn., bal. 12-24 months; guar.
PEOPLE'S FINANCE CO.
4512 MADISON-ST.

PACKARD—'34 SEDAN ...$985
De Luxe, equipt, 6 white wall tires; chauf. driven; estate owned. Cost $2,850 now. Will take $985 today. Mr. Thayer, 1132 Diversey. Phone Well. 7802 for particulars.

PACKARD—8, CUSTOM DIETRICH TOWN car cabriolet. Body 1927. Motor rebuilt. Gd. running cond. 5 good tires. Front and rear heaters. Winter front. Car stored in nr. No. S. gar. Real bargain at low pr. of $300. ADDRESS X L 226, TRIBUNE.

PACKARD '29 SEDAN, $125.
PETERSEN, 1340 W. 63D.

PACKARD—1930 7 PASS. SEDAN; LOOKS and runs like new; yours today for $235.
3742 LAWRENCE-AV.

PACKARD—1929 2 CYL. STAND. SED.; A-1 cond. Bargain at $135 cash. Sup. 8216.

PLYMOUTHS—
NEW 1936 EXCEPTIONAL
FINANCE PLAN OF $100 DOWN, $25 PER MONTH.

1935 4-dr. Sedan, built-in trunk	$585
1934 4-dr. Sedan; loads of extras	445
1934 Conver. Coupe; a real value	425
1932 Coupe, rumble seat; radio	235
1931 4-dr. Sedan; a perfect car	175

$20 to 1-3 dn. New car written guarantee.
FULL FREE SERVICE.
KELLY & HEETER,
Auth. Dodge Dealer. 940 N. Clark-st.

Plymouth '35 De L. Sed.
Mohair upholstery, safety glass, gun metal finish; also '34 sedans and coupes. Choice of colors. One radio equipped; original cost $862. Sacrifice as low as $375.
Your car down payment, balance 2 years.
Dodge Dealer, 2720 N. Cicero

Plymouth De Luxe 1935
4 dr., 5 pass. tour. sedan; dual equip. Also '35 2 dr. tour. sedan, cpes., as low as $485. Your car dn., bal. 12-24 mos.; 90 day guar.
State Auto Finance Corp.,
3939 WASHINGTON-BLVD.

'32 Plymouth Cab., $245
6 wire wheels, new top, gray finish; very sporty looking. Auth. Ford Dealer.
2225 S. MICHIGAN-AV.

Plymouth '34 Sedan, $425.
With built-in trunk; like brand new. $50 DOWN. 24 MONTHS TO PAY. 1936 LICENSE FURNISHED.
DODGE DLR., 2522 MILWAUKEE.

PLYMOUTH—LATEST '34 P. E. DE LUXE 4 door sedan; knee action, air wheels, no draft vent., etc.; beautiful gun metal finish; like new; sac. for only $465; guar.; tms., tr.
BENDER-RIEGER, INC.
DODGE DEALER, 933 WASHINGTON-BL.

PLYMOUTH—'34 4 DOOR DE L. SEDAN. No draft vent., knee action, radio, heater. $465. DODGE DLR., 2954 LAURENCE-AV.

PLYMOUTH—'35 DE LUXE 4 DR TOUR. sed.; driven little; barg. $575. Merr. 5824.

PLYMOUTH—'33 SED.; LIKE NEW; LOW mil. $365. Olds. Dlr., 2484 Milwaukee.

PLYMOUTH—'35 SEDAN; LIKE NEW; barg. Small mo. pay. 3637 Southport-av.

PONTIAC 1935.
THIS IS OUR LAST LEFT OVER 4 DOOR 6 CYL. DE LUXE 5 PASS. SEDAN. FULLY EQUIPPED. INCLUDES RADIO. HEATER. TRUNK. ETC. ALSO 1933 PONTIAC, 8 CYL. 4 DOOR SEDAN. AS LOW AS $395.
NORTHWEST PONTIAC,
3807 LAWRENCE-AV.

PONTIAC DE LUXE '35
6 cyl. 4 dr. 5 pass. de l. tour. sed.; built-in trunk, Philco radio, htr. Also '35 6 cyl. 2 dr. de l. tour. sed.; priced down to $545; your car down, bal. 12-24 mos.; 90 day guar.
State Auto Finance Corp.,
3939 WASHINGTON-BLVD.

PONTIAC DE LUXE 6—1935
4 door 5 pass. tour'g sedan; built-in trunk, safety glass, dual equipment; knee action; also 1935 2 door sedan, $525. Your car down, bal. 12-24 months; 90 day guarantee.
AUTO LOAN CORP.,
4635 WASHINGTON-BLVD.

PONTIACS. PONTIACS
From 1928 to 1934. All models to choose from. Sell for as low as $65. Terms, trade.
PETERSEN, 1340 W. 63D.

PONTIAC '35 SEDAN, $595.
8 cyl. de luxe, dual equip; positively guar. like brand new. Best trade; tms. to suit, 6%.
945 WASHINGTON. [EST. 21 YEARS.]

PONTIAC—TOURING SEDAN '34; BUILT-in trunk, radio, hot water heater, etc.; new car cond.; $465; bonded and certified.
PONTIAC-BUICK. 7715 S. HALSTED-st.

PONTIAC—1935 SEDAN, TRUNK. ALSO 1935 coach and '34 coach as low as $395. Fitzpatrick, 6555 Cottage Grove. Mid. 4200.

PONTIAC—'35 DE LUXE 4 DR. SED.; A1 cond., $555. Also '33 sedan; heater, etc. Perfect cond. $345, terms. 6811 S. Halsted.

PONTIAC—1932 6 SEDAN, SIDE MOUNTS; exceptionally clean; today only $295. Olds. Dealer, 1012 Chicago-av., Evanston.

PONTIAC—'34 DE LUXE COACH, HAS '35 motor, trunk, htr. Will exch. for smaller car. Private. 5000 Race, Jenkinson.

PONTIAC—'33 4 DOOR SED.; LOW MIL.; priv. party; sacr. Arm. 8280. Sun. or eve.

PONTIAC—1929 COACH. SPECIAL, $45
3801 LAWRENCE-AV.

REO 1935 5 PASS. SEDAN.
6 cyl. Flying Cloud; 6 w. w., side mounts, built-in trunk; well equip.; guaranteed; $595.
2317 S. MICHIGAN.

USED AUTOMOBILES FOR SALE.

LAWDER BROS.

1931 Hupmobile 4 door, side mounts	$185
1929 De Soto 4 door	65
1930 Dodge 4 door	145
1929 Fords [3] Fordors	95
1931 Essex coupe, rumble seat	110

167 Fords and other makes.
$5 down, as low as $8 month.
6900 Vincennes-av., 1 block west of State.
Established 1890. Open eves. and Sun.

TO THE MAN WITH A JOB WHO DESIRES A USED CAR
$5—DOWN—$5
Will Buy Any of 50 Cars.
RUBY CHEV., INC. USED CAR DEPT.
7158 STONY ISLAND. DORCH. 2310.

— 25 USED CARS—VARIOUS MAKES —
EMIL DENEMARK, INC.,
3860 OGDEN-AV. CRAW. 4100.

STUDEBAKER LATEST '35
4 door de luxe sedan; factory built-in trunk, radio, heater. Genuine 90 day guar. Specially priced at only $695. Most liberal trade and terms to suit at 6%.
945 WASHINGTON. [EST. 21 YEARS.]

Studebaker '31 Dict. Sedan
in A1 condition throughout. $165.
6330 BROADWAY. SHELDRAKE 4179.

STUDE.—'31 PRESIDENT SED. 5 PASS. Attention dealers! $150. 7440 Stony Isl.

MOTOR TRUCKS.

For Sale.

Ruby Has the Trucks
1933 CHEVROLET SPECIAL PANELS. MORE PAY LOAD PER TRUCK. LARGE CUSTOM PANEL BODIES ON 1½ TON CHASSIS. 15 IN STOCK. ANY COLOR. PRICED TO SELL NOW. ALSO 40 OTHERS—ALL WEIGHTS AND TYPES.
RUBY CHEV., INC., USED TRUCK DEPT.
7158 STONY ISLAND. DORCH. 2310.

157 INCH TRUCKS
Largest selection of late models—Chevrolets, Fords, Dodges, Reo. Factory rebuilt; 90 day written guarantee; 7 day free driving trial. Terms to suit your convenience.
Mid-City Chevrolet, 1147 W. Jackson.

CHEV.—'33; 1½ T. DUAL; 157-IN CAB AND CHASSIS. READY FOR YOUR PAY LOAD. WILL TRADE. ATTRAC. TERMS. RUBY CHEV., INC., 1422 E. 67TH-ST. FAI. 9600.

FORD—1934 V-8 CHASSIS AND CAB; duals; new tires; aux. springs; perf. cond.; money back guar.; sac. at $395; 12-24 mos.; $100 dn. J. J. WRIGHT, 242 W. 55th-st.

AUTOCAR TRACTOR WITH SLEEPER CAB. 9.00x20 tires. Phone Virginia 0210. AUTOCAR Trucks. 1716 W. Pershing-rd.

FORDS AND CHEVROLETS—'31-'32-'33-'34. Long and short wheelbase; panels, stakes, dumps. Auth. Ford Dealer, 827 W. 35th-st.

TRACTOR AND TRAILER—A1 MECH. cond., with or without hauls. Irv. 0325.

To Rent.

. . . . TRUCKS TO RENT . . . .
By day or week. Insured. Contract prefd. Geo. Rapp, 5746 S. Ashland. Prospect 0888.

PANEL OR STAKE BODY TRUCKS—½ TO 2 ton capacity for rent without driver; low rates. Telephone Delaware 7272.

AUTOMOBILES WANTED.

SEE OTHERS FIRST, BUT WE PAY HIGHest prices for your car. Ready cash today. 6811 S. HALSTED-ST. Ph. Wentworth 2727.

MOST CASH FOR YOUR CAR. IF YOU CAN'T COME IN, CALL US; WE'LL COME OUT. 7557 STONY ISLAND. FAIR. 1426.

WTD.—CARS AND TRUCKS. IF YOU CAN'T come in, call us. We'll come out. 3623 Elston-av., corner Sawyer. Irving 1621.

WANTED—USED OR WRECKED CARS OR TRUCKS, CITY OR SUBURBAN. HIGHEST PRICES PAID. DIVERSEY 2772.

WILL PAY CASH FOR A GOOD LATE model auto from private party. Must be in good condition. Phone Rockwell 5454.

FORD, CHEV., PLYMOUTHS — ALL MODels. Cash waiting. J. J. Wright, 242 W. 55th.

HAVE CASH FOR LIGHT CAR, ANY MOD. Kedzie 2260. 2717 Madison-st.

WANTED—SMALL LATE MODEL CAR IN good cond. Pay cash. Longbeach 5875.

WTD.—100 CARS; DON'T SAC. YOUR CAR; highest cash prices. 3325-33 Montrose.

WANT MOST CASH FOR YOUR CAR? See STONE, 4940 N. Western. Rav. 0774.

HIGHEST CASH PRICES FOR LIGHT cars. Auto Mart, 4620 Madison. Mans. 5800

WANT FORD, CHEVROLET OR PLYMOUTH. Private only. Pay cash. Raven. 8443.

CHRYSLER—LATE 1932 DE L. SED., $285. U. S. Auto Finance Co., 2535 N. Crawford.

$25 MORE FOR USED CARS OR TRUCKS. 6956 S. HALSTED. WENTWORTH 1900.

INTERESTED IN LIGHT CAR—PREFER Ford, Chev., Plym. from priv. pty. Bit. 9789.

MOST CASH FOR ALL MAKES, MODELS. 2441 S. Michigan. Mr. Paulson. Cal. 6100.

AUTOMOBILE LOANS.

CASH
IN 10 MINUTES
ON YOUR AUTO OR TRUCK.
20 MONTHS TO PAY.
AVERAGE MONTHLY COST LESS THAN $1.60 ON $100 LOAN.
DEAL DIRECT WITH OWNERS.
WINTER-HIRSCH,
20 YEARS IN SAME LOCATION.
1842 S. MICHIGAN
A phone call will bring our representative.
CALUMET 4290.
UNDER STATE SUPERVISION.
PLENTY OF FREE PARKING SPACE.

AUTOMOBILE HOUSE TRAILERS.

NEW '36 MODELS OF COZY COACH—100% insulated. 2640 S. Michigan. Calumet 6051.

SILVER DOME—ALL MODELS, $465 UP. Terms, trade. Used. 4640 W. Washington.

COVERED WAGONS—TERMS-RENT-TRADE. Op. eve., Sun. 2440 S. Michigan. Cal. 2040.

GILKIE — INSULATED, STEEL CHASSIS; terms, trade, $395 up. 2241 S. Michigan.

AUTO TIRES.

NEW U. S. ROYAL 2DS—SAVE 50%; pass., truck. Serlin Tires, 1400 S. Michigan.

AUTO CREDITS.

$200 CREDIT ON NEW PLYMOUTH. BEST OFFER. ROGERS PARK 3793.

HOUSEHOLD APPLIANCES.

Electric Refrigerators.

BRAND NEW REFRIGERATOR SAMPLES; Frigidaire, Crosley, Norge, Gen'l Electric, Gibson 4½ cu. ft., $45; 6 cu. ft. Hermetic, $70. E Z terms. 30 repossessed Frigidaires, Kelvinators, Norge, etc., $30.
EDISON'S WAREHOUSE OUTLET,
766 W. JACKSON. Open eves. E. of Halsted.

SACRIFICE FOR IMMED. SALE—REPOSS. 5 cu. ft. Crosley, Norge, Frigid. at less than mfg. cost; guar; 12 Copelands at $20. 220 W. HURON-ST. OPEN SUNDAY.

CLOSING OUT 50 1935 REFRIGERATORS—Electrolux, $68; Norge, $59; Cold Spot, $49; Frigidaire, $54; Kelvinator, $39. Trms. 2751 Milwaukee-av. Open eves. till 10.

ELECTROLUX—LIKE NEW; WAS $189; now $59; terms. 920 W. 63d-st. Op. eves.

ELECTROLUX AND NORGE—NEW, $69. Terms. Open eves., Sun. 712 W. Jackson-bl.

Stoves.

GAS RANGES, $25.00.
LATEST TABLE TOP SHOW MODEL. NEW COLOR COMBINATION WITH DE LUXE PORCLN. FINISH. VALS. TO $69.50.
EDISON WAREHOUSE OUTLET.
766 W. JACKSON. Open eves. E. of Halsted.

Vacuum Cleaners.

FACTORY REBUILT VACUUM CLEANERS, guaranteed. Ph. Miss Lee, State 0569.

BRAND NEW VACUUM CLEANERS, $9.50. 2722 W. DIVISION. BRUNSWICK 1847.

Washing Machines.

FLOOR SAMPLES AND REPOSSESSED THOR, MAYTAG, EASY, APEX, ETC. VALUES TO $69.50; NOW $25. FULLY GUARANTEED.
EDISON'S WAREHOUSE OUTLET,
766 W. JACKSON. Open eves. E. of Halsted.

50 USED, LATE MODEL WASHERS, ALL makes, $15-$30; 40 cents per week. 2934 Lincoln-av. Graceland 5178.

THOR WASHER OR IRONER RENTED FOR 50c a wk. 3448 W. North-av. Alb. 0140

RENT A MAYTAG WASHER—25C DAY. Phone Dorchester 2636.

DOGS, BIRDS, POULTRY, ETC.

Dogs.

PED. SCOTTIES, CHOWS, WIRES, BULLS, spaniels, fox, coll., shep., huskies, police, spitz. $1 up. 6419 Cottage Grove. We buy.

LORING KENNELS — BIG SELECTION; healthy stock; all breeds; $5 up. River-rd., blk. N. Irving Pk.-blvd. Frank. Pk. 2174.

MIXED PUPS, $1; SHEPHERDS, $3; FOX terr., $5; wires, scotties, Bostons, Poms, Springers, Dachshunds. 2413 W. North-av.

DACHSHUND, BROWN MALE, PED., 1 YR. old. $30. Ind. 0021.

SCOTTIES, WIRES, CHOWS, SHEPS., FOX, St. B., Collies, many oth. 9534 S. Western.

AUCTION SALES.

WILLIAMS, BARKER & SEVERN CO.—Furniture, carpets, general household goods. 229 S. Wabash. General Auctioneers. Telephone Harrison 3777.

HOME FURNISHINGS.

[See Also Household Appliances.]

Furniture and Dept. Stores.

201 E. OHIO-ST.
SECOND FLOOR. DELAWARE 9020.
1 Blk. East of Michigan-av. at 600 North.
4750 WASHINGTON-BL.
AT CICERO-AV. COLUMBUS 9609.
OPEN EVENINGS.
1936 GRAND RAPIDS FACTORY AND FURNITURE MART SAMPLES AT 25C ON THE DOLLAR [$].
NOTE PRICES—DEALERS INVITED.

2 pc. styled liv. rm. sets	$19 to $69
3 to 7 pc. bedrm. sets	$20 to $80
7-8-9-10 pc. dining rm. sets	$25 to $125
Occas. and lounge chairs	$3 to $17
5 pc. dinette sets	$6 to $22
Twin studio couches	$9 to $24
Wood beds, full and twin size	$4.95
Odd dressers, chests, vanities, servers, buffets, dining tables	$6 to $20
Desks and Secretaries	$10 to $25
Springs ... $3 to $10; Mattresses	$6 to $20
9x12 broadloom rugs, all colors	$16.75

Carpets and Rugs at Contract Prices.
AT BOTH SHOWROOMS.
4750 WASHINGTON-BLVD.
201 E. OHIO-ST.

471 E. OHIO-ST.
Corner Lake Shore-dr. at the Lake. Chicago-av. and Grand-av. Cars to Our Door. OPEN EVENINGS TILL 9 P. M.
Furniture Mart Samples from JanuaryFurn.Show
At Savings of 40% to 60%.
Only the Better Grade Furniture Shown.

2 piece Living Room sets	$29-$99
3 piece Bedroom sets	$22-$99
7-8-9 piece Dining Room sets	$39-$99
5 piece Dinette sets	$ 9-$29
Occasional and Lounge Chairs	$ 3-$19
Secretaries and Kneehole Desks	$12-$29
Better grade Twin Studio Couches	$15-$29
Coffee, Cocktail, End & Occas. Tables	$ 3-$ 9

Rugs and Carpets at Mill Prices.
Hudgin. Terms Arranged. Del. 5824.

Central.

SAVE YOURSELF MONEY. BUY YOUR furniture and rugs at wholesale prices direct from Michigan Furniture Mart, 1219 S. MICHIGAN-AV. Open Eves., Sun.

WE BUY AND SELL USED ORIENTAL rugs. 5 N. Wabash, Rm. 403. Ran. 5064.

South Side.

4301 COTTAGE GROVE.
BARGAINS: REAL STORAGE FURNITURE.
4 RMS. FURNITURE COMPL., RUGS, $139
2 pc. parlor sets..$15 Dining rm. sets..$29
Bedroom sets ..$24.50 9x12 rugs ......$9 up
Dinette sets ......$10 Dressers $5
Studio couches ..$10 Radios $7
Grove Furniture & Stor. Co.
Easy Terms Arranged. Open Eves., Sun.

7090 COTTAGE GROVE.
COR. 71ST AND SOUTH CHICAGO-AV.
3½ RM. OUTFIT, BEAUT. FURN. AND RUGS WORTH $400, ONLY $129. WILL SEP. $10 DOWN, 2 YRS. TO PAY. Only 6% per year.
Goods held free, future del. Op. Sun. eves.

STORAGE SALE.
Parlor, bedroom and dining room sets...$22
9x12 American oriental rugs..............$12
Nelson Bros., 6910 Cottage.

DUNN BROS.
STORAGE WAREHOUSE, INC.,
6714-16 COTTAGE GROVE-AV.
Genuine storage bargains in bedrm., dining rm., living rm. furn. Open eves. and Sun.

3½ RMS.—NEW FURN. COMP. $129.50, inc. rugs, lamps, etc. Pay $2 wk. Will sep. Allied Furn., 6212 Cottage Gr. Op. ev., Sun.

TWIN BEDS, COMP., $35, WITH INNER-spring matt. Many wal. dining sets, $18 up. Schwartz Stge. Co., 7012 Stony Island-av.

BARG.—IMPORT., DOM. RUGS, $15-$20-$25. Parlor, bedroom, din. sets, $29-$39; terms. Rapp Storage and Furn. Co., 5746 S. Ashland.

RUGS 6X9, 8X10, 9X12, $8.50 UP; CARpeting, 75c yd. up; broadlooms, $25 up; twist weaves, $35 up. 4633 Cottage Grove.

PRIVATE PARTY WILL SACRIFICE BEAUtiful inlaid French furniture. Fairfax 1395. 5416 Cornell-av., 2d apt.

GOOD USED FURNITURE, STOVES, AND rugs. 6736 Cottage Grove-av.

STAIR AND HALL CARPET, 50C YARD. Grove Rug Cleaners, 6738 Cottage Grove.

$75 TO $150 PARL. SETS ....$29-$49 Englewood Furn., 6145 S. Halsted. Op. eves.

3½ ROOMS, COMP., $129.50. $2 WEEK. Sample Furn. Outlet, S. Halsted, Cor. 58th.

BARG.—6 RMS. OF PRACT. NEW FURN., rugs, Sep. Home Furn. Sales, Midway 5838.

200 RUGS, ALL MAKES AND SIZES, $10 UP. NORMAL, 6121 S. HALSTED-ST.

JOYCE BROS., 5711 S. HALSTED-ST. 5-pc. breakfast set, solid oak $12.95

KROEHLER PARLOR SETS—MOHAWK Bigelow Rugs, real buy. 6821 S. Halsted.

North Side.

— — —IN SCHAULER'S STORAGE— — —
2 floors Mart samples, repossessed furn. Bedroom, parlor, dining sets, $29 and $39. Impt. oriental pat. Amer. rugs., $10-$25. 4642 N. Western. Open daily to 9; Sun. 5.

CLEAN-UP SALE—9X12 RUGS, $9.95; DINette Sets, $9.95; "Simmons" Studio Cchs., $17.95; Living Room, Bedroom and Dining Sets, $19.95 and up. Wallen—Fine Furniture Co., 3300-10 N. Clark-st. Bit. 2339.

TRADE IN YOUR OLD FURNITURE OR rugs! New 9x12 Rugs, $10 up, Din., Bedr., Parlor Sets, $35. Studio Couches, Dinettes. 3531 N. CLARK-ST. Open eves to 10 p. m.

PARL., BEDRM., DIN. RM. SETS, $20-$39; 9x12 rugs, $10-$20-$25. Nelson Bros., 6310 Broadway. Open evenings, Sundays.

100 USED ORIENTAL DOMESTIC RUGS, $5 up; open Sunday. 7104 N. Clark.

DAVID STORAGE, 3238 LAWRENCE-AV. 9x13 rugs, $15; bedroom sets, $125. Terms.

— STORAGE FURNITURE AND RUGS — KANE STORAGE CO., 2034 LINCOLN-AV.

— STORAGE FURNITURE AND RUGS — REMER STORAGE, 5822 N. WESTERN-AV

$75 LIV. R. SET, $39, TMS. LINCOLN FUR. 2639 Lincoln-av., Barry F., 3044 Lincoln.

Northwest Side.

— — SAMPLE CLEARANCE SALE — — Save 50% on dining, bedrm., parlor sets. HOMER BROS., 3053 W. GRAND-AV. Manufacturers, Retailers, Wholesalers. Open Tues., Thurs., Sat., 10 p. m. Sun. 11-4.

LIQUIDATING FOR CASH 100 NEW BEDS, coil sprgs., mattresses, $4 ea. Twin innersprg. studio couches, $15. Chicago Bedding Co., 3327 Milwaukee at Crawford. Pal. 1331.

— BAER STORAGE FURNITURE SALE — Parlor, dining, dinette, bedroom sets, rugs. Stoves, studio couch, etc. Terms. Open eves., 10; Sun., 4. Baer Storage, 1927 Milwaukee.

West Side.

BUY DIRECT AND SAVE.
$60 PARLOR SETS NOW..................$29
3 PC. WALNUT BEDROOM SETS.......$32
7-8-9 PC. DINING ROOM SETS........$35
9X12 WILTON VELVET RUGS.............$16
5 PC. OAK BREAKFAST SETS............$12
Open every eve., 10; Sun., 5 p. m. E Z tms.
4535 WASHINGTON-BLVD.

IN TUFT'S WAREHOUSE.
$25,000 FURNITURE MART SAMPLES. Parlor, dining, bedrm. sets, $29-$39; Imp. Am., Orien. rugs, $15-$25. Cash or terms. ALLEN FURN. Op. eves., 9; Sun., 5 p. m
4444 W. MADISON.

NO MONEY DOWN—4 RMS. NEW FURN., $79, inc. lamps, tab., rugs, etc. Pay $1.29 wk. Will sep. Lion, 2049 Madison. Op. eve., Sun.

3 RMS., BEAUTIFUL FURN., $89; $1 DN. A-B-C Storage. 2525 Madison. Open to 8.

HOME FURNISHINGS WANTED.

Kedzie 1300
We pay more cash than any dealer for furniture, rugs, sewing machines, grand pianos, etc. Call us. Odd pieces or entire flat.

. . . . DUNN BROTHERS . . . .
Dorchester 2602
Are you selling, moving, or storing your household goods? See us first for more money and better service.

DREXEL 6006
HIGHEST CASH PRICES PAID FOR GOOD USED FURNITURE AND RUGS. CASH IMMEDIATELY.

FAIRFAX 2835
BEFORE YOU SELL PHONE McLAUGHLIN. WE PAY MORE FOR USED FURNITURE, RUGS, ETC. ENTIRE CITY SOLICITED.

PHONE ROCKWELL 6900
BEST CASH PRICES FOR FURNITURE, RUGS, SEWING MACHINES, AND GRAND PIANOS.

LAKE VIEW 1071.
Just starting bus. Highest cash paid for several pieces or entire flats. Call day or night.

— — — SUNNYSIDE 0726 — — —
Wanted at once, three, four, or five rooms good furniture complete; spot cash.

PARTY NEEDS FURNITURE, RUGS, GR. piano, linens, paintings, dishes. Lon. 4110.

REMEMBER TO CALL KEDZIE 2228 FIRST before selling your furn., rugs, sew. mach.

PARTY WANTS FINE USED FURN. FOR 8 room house. Call Lawndale 0335

— — — SUNNYSIDE 2070 — — —
WE NEED USED FURNITURE AT ONCE.

SOUTH SIDERS CALL ENG. 0410. Will pay highest prices for used furn., rugs.

FOR APT.—I WISH TO BUY GOOD FURN., rugs, grand piano. Edgewater 1307.

BOATS, YACHTS, ETC.

MATTHEWS & RICHARDSON CRUISERS—Boats, Inc., 900 S. Michigan. Wabash 5767.

CASH FOR YOUR OUTBOARD MOTORS OR shotguns. 3359 W. 26th. Law. 0407.

LOANS—PERSONAL AND BUSINESS.

Personal, Property, and Salary.

$25 to $300
SALARY LOANS On Your Signature Only
No Endorsers—No Delay.
Strictly Confidential.
LOCAL GIVES YOU WHAT YOU WANT.
—Immediate Service.
—Loans on Your Signature Only.
—Payments to Suit Your Convenience.
—20 Months or Less to Pay [you be the judge].
—Pay Any Time and Stop All Interest.
—No Endorsers. No Mortgages.
—Confidential Transaction.
—Private Offices.
—Unequaled Courtesy and Service.
Phone Your Request then call at our office at once and obtain the money.
FURNITURE, AUTO AND CO-MAKER LOANS ALSO MADE.
LOCAL LOAN CO.
UNDER STATE SUPERVISION.
7 W. MADISON, at State. RANdolph 8400 THOS. F. KERWIN, MGR.
1 N. CRAWFORD, at Madison. KEDzie 5900 ARTHUR J. SALS, MGR.
8 N. OGDEN, at Madison. HAYmarket 4700 JOHN J. O'BRIEN, MGR.
821 W. 63d-st., nr. Halsted. ENGlewood 7800 MILLARD C. WHITE, MGR.
1212 N. ASHLAND, at Mil. BRUnswick 3100 WALTER R. TAYLOR, MGR.
4013 MILWAUKEE, at Cicero. AVEnue 1400 JOHN J. FLANAGAN, MGR.
4701 N. WESTERN, at Leland. LONgb. 2161. PETER J. BURR, MGR.

Salary Loans
$25 TO $300.
No Endorsers
—To Those Who Qualify—
MONEY ON YOUR FIRST CALL.
NEW LOW RATES
FURNITURE LOANS
Only HUSBAND and WIFE are required to sign.
No Insurance Required
ON
AUTOMOBILE LOANS
SMALL MONTHLY PAYMENTS.
INFORMATION Cheerfully Given by Phone.
FOUR CONVENIENT OFFICES:
30 W. WASHINGTON-ST., Stop & Shop Bldg. Franklin 8924.
6317 S. HALSTED-ST., at 63d-st. Englewood 4010.
7 S. CRAWFORD-AV., at Madison-st. Nevada 2443.
1548 W. BELMONT-AV., at Ashland-av. Wellington 6700.
IMPERIAL
CREDIT COMPANY.

LOANS ON YOUR OWN SIGNATURE
PERSONAL will advance you cash in 24 hours on terms that allow
PLENTY OF TIME TO REPAY
FROM 1 TO 20 MONTHS!
All employed men and women are invited to VISIT—WRITE—OR PHONE NEAREST "PERSONAL" OFFICE.
PERSONAL FINANCE COMPANY
4554 Broadway, 2d floor. LONgbeach 4082
4770 Lincoln-av., 2d floor. LONgbeach 1321
3082 Milwaukee-av., 2d floor. PALisade 0989 (Over Art Thompson's Clothing Store.)
757 W. 79th-st., 2d floor. RADcliffe 8228
841 E. 63d-st., 3d floor. HYDe Park 1472
2403 W. 63d-st., 2d floor. REPublic 7220
4010 W. Madison-st., 2d floor. NEVada 2134
OAK PARK—PERSONAL.
1040 North-blvd., 2d floor. VILlage 6840
CICERO-BERWYN—PERSONAL.
6346 Cermak-rd., 2d floor. BERwyn 666
HAMMOND—PERSONAL.
5258 Hohman-av. Hammond 603
ROCKFORD—PERSONAL.
S. E. Corner State and Main-sts. Third floor. Phone Main 7275

BORROW FROM **TOWER**
$25 TO $300.
NEW LOW RATES.
SALARY, FURNITURE, AUTO, ETC. LOANS ON YOUR
Signature Only
$16.85 MONTHLY
Payment includes interest on a $300 loan. Smaller amounts in similar proportions. Repay in 24 months or less.
3 OFFICES:
28 E. JACKSON-BLVD...........HAR. 5100
6331 S. HALSTED-ST...........NOR. 3020
4003 W. MADISON-ST...........VAN. 6464
South and West Side Branches Open Tues., Thurs., Sat. Eves. Until 8 P. M.
TOWER Finance Corp.

PERSONAL. PRIVATE. COMPLETE.
LOAN SERVICE FOR EVERY NEED.
Why not come to the ONE place that can take care of you regardless of the type of loan you wish to make?
Quick Loans to $300.
LOANS ON YOUR OWN SIGNATURE.
LOANS ON YOUR SALARY.
LOANS ON YOUR FURNITURE.
LOANS ON YOUR AUTOS.
LOANS WITH CO-MAKERS.
L. T. BAKER & CO.
Under State Supervision.
30 W. WASHINGTON-ST., ROOM 1407. RANDOLPH 0038.

Friendly Personal Loans
$30 to $300
Furniture—Salary—Auto
NEW LOW RATES—EASY PAYMENTS.
For almost a half century we have been rendering a friendly, confidential and liberal loan service. Est. 1888.
Phone Central 4733.
C. C. ERD
7 S. DEARBORN-ST. ROOM 916.

BORROW FROM A FRIEND.
It's as simple as A B C to get $10 to $300 ON SIGNATURES ONLY. This friendly firm treats you in a dignified, friendly manner.
PARAMOUNT
FINANCE CORPORATION,
80 E. JACKSON—224 S. MICHIGAN. WABASH 3173.

KEEP YOUR CREDIT GOOD
by paying those you owe IN FULL. Just borrow the cash from us on your salary, furniture, or auto and pay it back in convenient installments.
NEW CONFIDENTIAL LEGAL RATES.
CHICAGO FINANCE CO.,
Rm. 1301, 11 S. La Salle. Cent. 1060.

JEWELRY LOANS.
Rates as low as 1%. A refined service.
ILLINOIS STATE PAWNERS ASSN.,
140 N. DEARBORN [Cor. Randolph], 2d Fl.

MONEY LOANED ON ANYTHING OF value. FEDERAL BROKERS, 5 S. Clark st.

LOANS—PERSONAL AND BUSINESS.

Personal, Property, and Salary.

DON'T
Let Unpaid Bills Get You
D O W N
LOANS
On Your OWN Signature
Loans made to single persons or married couples. Repay in small monthly installments.
HOUSEHOLD has again REDUCED the RATE on ALL LOANS ABOVE $100.
WHY PAY MORE?
Quick, private service.
LOOP:
105 W. Monroe, 5th floor. State 1777
77 W. Washington, 10th flr. State 0151
105 W. Madison, 14th floor. Franklin 0885
ROGERS PARK:
1737 Howard-st., 2d flr. Rogers Park 8320
NORTH:
4753 Broadway, 11th fl. Longbeach 7163
3959 Lincoln-av., 2d flr. Buckingham 1006
NORTHWEST:
2800 Milwaukee, 5th floor. Capitol 8440
4710 Irving Park, 2d flr. Pensacola 4570
WEST:
4010 W. Madison, 4th floor. Kedzie 0704
OAK PARK:
1140 Lake-st., 3d floor. Euclid 503
CICERO-BERWYN:
6012½ Cermak-rd. [W. 22d.] Cicero 6400
SOUTHWEST:
2355 W. 63d-st., 2d fl. Republic 4472
6255 S. Ashland, 2d fl. Hemlock 4510
SOUTH:
841 E. 63d-st., 4th fl. Plaza 8360
6856 S. Halsted-st., 2d fl. Englewood 5534
SOUTH CHICAGO:
9204 Commercial, 3d fl. South Chi. 0103
ROSELAND:
11106 S. Michigan, 2d fl. Commodore 8880
HOUSEHOLD
Finance Corporation
Hear Edgar Guest—Tuesdays 7:30 p. m.—WLS.

REDUCED
Rates on Loans
OVER $100
This pioneer company now provides loans over $100 at lower cost than ever before. If a quick cash loan will solve your money problem, see COMMONWEALTH.
4—PLANS—4
Household goods, automobile, Signature, combination loans.
Come in, phone, or write for the details of these new low rates and the other liberal features of COMMONWEALTH service.
NO OBLIGATION.
9—Offices—9
NORTH: 4803 Lincoln-av., Rm. 215. Long. 3456
LINCOLN-BELMONT: 3166 Lincoln-av., R. 224. Bittersweet 3360.
NORTHWEST: 4013 Milwaukee-av., R. 207. Avenue 0443
ROGERS PARK: 1791 Howard-st., Rm. 214. Rog. Pk. 0754
GARFIELD PARK: 1 N. Crawford-av., Rm. 415. Van B. 5040.
OAK PARK: 137 N. Marion-st., Rm. 204. Village 6886. Chicago phone...Austin 2624.
BERWYN-CICERO: 6428 W. Cermak-rd. Berwyn 371. Chicago phone...Lawndale 2882.
SOUTH: 8306 Cottage Gr., Rm. 305. Hyde Pk. 0604
ENGLEWOOD: 749 W. 63d-st., cor Halsted. Englwd. 1711.
Commonwealth Loan Co.
BUSINESS ESTABLISHED 1887.

WE HELP THE MAN
WHO NEEDS A LOAN.
Loans from $25 to $300.
Reduced rates on all loans.
T. B. WARD, INC.,
8 S. Dearborn, Room 408. Randolph 2060.

Business Loans.

$300 TO $30,000
LOANS ON
Equipment of factories, stores, laundries, restaurants, hotels, etc.
Oldest Established in Chicago
A REAL BANKING SERVICE
NO ENDORSERS. EASY PAYMENTS.
F. BOLAND
215 W. Randolph. Fra. 1966
PHONE FOR FULL INFORMATION.

— — — WE ARE LOOKING FOR — — —
SELECT LOANS
$250 to $40,000.
Lower Than Usual Rates
on fixtures and equipment of Factories, Laundries, Restaurants, Stores, Repair Shops, Meat Mkts., etc. Also Loans on ACCOUNTS RECEIVABLE.
A CALL WILL BRING REPRESENTATIVE.
National Acceptance Co.
111 W. MONROE. CENTRAL 5532.

NEW FINANCE PLAN.
Quick! No signers, $300 up. Easy terms. Free business service included. Call us. CENTURY FINANCE COMPANY, 100 N. LA SALLE. CENTRAL 6661.

2 Yr. Loans, $500 to $5,000.
PERSONAL — BUSINESS. LOWEST RATES. Monthly payments. Quick action. La Salle Finance Corp., 160 N. La Salle. Fra. 3411.

MUSICAL INSTRUMENTS.

Pianos and Players.

NO CHARGE
EXCEPT DRAYAGE.
PIANOS LOANED.
New GRANDS or UPRIGHTS to responsible families. No obligation.
WURLITZER,
329 S. WABASH-AV. OPEN EVENINGS.

$168 PAYS BALANCE DUE ON $750 APARTMENT GRAND PIANO. You continue small $2 weekly payments. MUST DISPOSE OF IMMEDIATELY. See or phone MR. JAHNCKE, Har. 2010. TODAY, 9:30 A. M. TO 5 P. M. W. W. KIMBALL CO. 306 S. WABASH.

PIANO—SMALL UPRIGHT; USED; EXCEPtional value; will accept terms $1 per week. Now only $55. P. A. STARCK PIANO CO., 16 N. Michigan.

WASHBURN GRAND — RECONDITIONED and guaranteed, $275. Easy terms. LYON & HEALY, 243 S. WABASH-AV.

3 SPEC. GRAND PIANO BARGAINS—YOUR choice, $195; tms. Knabe, Steinway, Underwood, Cable Piano Co., Wabash-Jackson.

WANT USED GRAND PIANO FROM PRI party; pay immed. cash. Merrimac 3217.

KIMBALL GRAND—PERF. COND.; LIKE new; cheap for cash. 6512 N. Clark-st.

$100 TAKES A BEAUTIFUL GRAND piano for immed. sale. 6242 W. Grand-av.

$185 BUYS BEAUTIFUL WEBER GRAND. Moist Piano Co., 8th floor, 200 S. State.

NEW KRAKAUER GRAND, REDUCED, $165 WYMAN'S, 604 Republic Bldg., 209 S. State.

WANTED—USED GRAND PIANO FROM priv. family. Pay cash. Merrimac 7916.

$150 CASH TAKES CHICKERING GRAND—Must sell this week. 5408 W. North-av.

Wind, String, Etc.

PIANO ACCORDIONS — NEW, USED, AND rebuilt; many bargains in standard makes. Terms. Chicago Musical Instrument company, 309 S. Wabash-av. Harrison 4884.

USED, SHOPWORN, AND NEW PIANOS accordions. Prices range from $40 up. Accordions for children at $12. Open evenings and Sunday. 2344 Harrison-st.

25 GUITARS, BEST MAKE, $4.50 EA.; 50 violins, $3.50 ea.; 1,000 other bargains. 914 Maxwell, near Sangamon-st.

CLARK IRISH HARP—PERF. COND.; worth $150; will sell for $40. Div. 8749.

SEWING MACHINES.

WILL PAY CASH FOR USED SEWING machines, any make. Kedzie 1202.

SINGER—DROPHDS., $7; CONSLS., $37; ports., $20. Rebuilt; tms. 1952 Irving Pk.

ELEC. PORTBL. SEW. MACHS.—$18.50; Consls., $25; Drphds., $7. 5444 W. Madison.

HORSES, HARNESS, AND WAGONS.

2 HORSES AND TEAM HARNESS FOR sale. 3710 W. Le Moyne-st. Albany 9303.

BUSINESS OPPORTUNITIES.

Businesses For Sale.

ACCESSORY SHOP—HOSIERY, LINGERIE. [Stony Isl.] Sac. Address X K 408, Tribune.

AUTO SUPPLY STORE—EST. BUSINESS; good location. Republic 6729.

BAKERY—WHOLESALE; PUTTING OUT specialty product; no exper. nec.; full equip., 2 ovens, 3 trucks; clearing $500 mo. Sac., $3,500. Address X K 413, Tribune.

BAKERY—EST. OVER 20 YRS.; REAS. RT. Sell acct. illness. 1136 Berwyn. Shel. 1419.

BARBER SHOP—LKVIEW. LOC.; NEW FIX. $60 req.; low rent. Apply 61 W. Schiller.

BARBER AND BEAUTY SHOP—ALSO FIXtures; new, used. PAIDAR, 1120 N. Wells.

BEAUTY SHOP—WITH 3 RM. FLT. CHEAP rent; N. W.; equipment includes gas dryer. $295 cash. Tel. Avenue 1198.

BEAUTY PARLOR FOR SALE—SUPPLIES equipment; cash; easy terms; catalog sent. GIBBS & CO., 21 S. WABASH-AV.

BEAUTY SALON — ALL MODERN, EXC. location. Must sacr. Other bus. Hol. 8272.

BEAUTY SHOP—ESTAB. 5 YRS., NORTH Side hotel; mod. equip.; reas. Lak. V. 5287.

BEAUTY SHOP — EQUIPPED COMPLETE; $105 cash, tms. General, 2119 S. Crawford.

CANDY, POPCORN SHOP—IN THEATER bldg.; estab. 10 yrs. 5821 W. Division.

CIGAR FACTORY — [SMALL] FULLY equipped; sell at once acct. illness; very reas. A. F. Hoffman, 1001 Leland-av.

DEL.-CANDY-MILK DEPOT — OLD EST.; money maker, no comp., rt. only $15, with 4 rm. flat; $385, tms. 1312 Barry, 3000 N.

DELIC.—LITTLE GOLD MINE; COR. IN 82 apt bldg.; rmg. hse. dist.; stm. ht.; liv. qtrs.; $750; sml. down paymt. 1344 Wilson.

DELIC.—OLD ESTAB., ON ACCOUNT OF death must sell; cheap rent; flat, bath, stm. heat; $650; terms. 2117 N. Cicero-av.

DELIC., GROC., CANDY—CORNER; OLD estab.; apt. dist.; cheap rent; stm. heat; small flat; $775; ⅓ cash. 4324 N. Damen.

DELIC.—ELECT. REFR.; SAC. ACCT. ILLness; $700. 4542 N. Kedzie. Ind. 1031.

DRESSMAKING ESTABLISHMENT—GOOD will of Madame Allie E. Bailey; attractive proposition. 410 N. Michigan-av.

DRUG STORE — LONG EST., GD. BUS., Reas. Sm. dn. pay. 1358 Webster. Div. 8093

DRUG STORE AND LIQUOR—CHANCE IN a lifetime. 678 N. Clark-st.

ELEC. APPLIANCES—RETAIL, LRG. VOL., S. S. loc. 20 yrs. Sell or consider active partner. Address X B 435, Tribune.

FUR STORE—COMP. EQUIP., ESTAB. 36 yrs.; illness; reas. University 4900.

GAS STA.—EXC. COR., 4 PUMPS, ENCL. pits, wash., $500. Returnable. Bel. 9364.

GAS STA.—S. S., BUSY COR.; $35 RENT. $300 security on lease. Keystone 1023.

GROC., DELIC.—STM. HT.; LIV. RM.; NO comp.; 5½ yrs. 1 own. 2854 Wellington-av.

GROC. AND DELIC.—OLD ESTAB.; 4 LIV. rms.; must sac.; leav. ctry. 1100 Barry-av.

GROC. AND MKT.—VERY GOOD LOCAtion; reasonable. Pros. 0488, aft. 8 p. m.

GROCERY—SACRIFICE, MONEY MAKER. Sell for $450. 2942 Madison-st.

LINGERIE SHOP—LOC. BUSIEST ST., W.S. New stock. Address T P 572, Tribune.

LUNCH ROOM — NEW, MODERN; SELF-service; 44 chairs; exceptionally well eqpt.; white tile walls and floor; electric refrigeration; Monel finish. Located in heart of busy business section on transfer corner. Unusual opportunity; must be sacrificed to obtain cash. Address X K 309, Tribune.

MEAT MARKET—S. SIDE; DOING FINE cash business wkly.; modern fixtures; attr. payments. Address X K 275, Tribune.

MEAT MKT.—63D NR. KEDZIE; $700 DN.; E-Z terms. Mr. Barker. Hem. 6280.

MILK STORE—5784 RIDGE-AV.; ESTAB. bus.; selling on acct of sickness.

MOVING, COAL AND EXPRESSING. Old established. Phone Kedzie 0341.

NOVELTY SHOP—RENTAL LIBRARY. Wond. opp. for cpl.; exc. paying business; very low rent; terms. 7046 Stony Island.

PRINTING SHOP—SMALL, WELL EQPD.; owner forced to sell; located in Milwaukee. Address E M 31, Tribune.

REST. — WELL ESTABLISHED; FULLY equipped; low rent; best loc. N. Shore dist. 535 Central-av., Highland Park, Ill.

REST. — FOOD CONCES.; GOOD; GOING; exp. more essentl. than money. Hol. 6258.

REST.—PARTNERS DISAGREE. FOR INfor. call at 1408 Madison betw. 12-2 p. m.

RMG. HS.—40 R.; NR. GOLDBLATT; 2 SLP. r.; A1 furn.; rt. $150; pr. $2,000. Gra. 8476

RMG HSES. FOR SALE OR LEASE. STEINbock & Alexander, 160 N. La Salle.

RMG. HSE.—42 RMS., N. S., NETS $250 MO. Pr. $1,500; tms. De Woskin, 105 W. Madison

SHOE STORE—22 MI. FROM CHI.; 8,000 pop. High gr. shoes. Est. 20 yrs. Cash. Mov. to Indpls. Address O 122, Tribune.

TAILORING ESTABLISHMENT—NEW AND old work; low rent. 750 N. Waller.

TAVERN — MODERN EQUIPMENT; LOW rent. Call Mans. 0454 after 6:30 p. m.

TAVERN—IN HEART OF STOCKYDS. 54 ft. bar; all new b.b. Inq. 4101 S. Ashland.

TEA ROOM IN BUSY LOOP BLDG. WELL estab. Address X M 255, Tribune.

VARIETY STORE—IN S. W. MICH. TOWN. $3,600 down. Address E M 28, Tribune.

IF THE KIND OF STORE OR BUSINESS you want to buy is not offered for sale today why not advertise in the Business Opportunity Wanted Column? Stop in today at the Tribune Want Ad Office, Madison and Dearborn-sts., or call Superior 0100. Ask for an Ad-Taker.

Partnerships and Investments.

ACTIVE MEN OR WOMEN TO COLLECT Hershey nut and gum machines; city, other towns. Full or part time. No selling or placing. Good income. $50-$475 req. Canal 2037. Stone Bros. Factory, 800 S. Sibley.

DIST. MGR. TO OPEN OFFC. MIDW. CITY. $1,000 cash req. Address X F 588, Tribune.

Concessions, Locations, and Leases.

WANT TO RENT 50 OR 75 RMS. SUIT. better class rmg. house, or will sell 50 rms. furn. Address X K 290, Tribune.

SPACE FOR ALL AROUND HI GRADE beauty opr. with foll. Iris Beauty Salon, 920 N. Michigan. Del. 5185.

Wanted.

SMALL MAIL ORDER, MUST BE VERY reasonable. Address L 422, Tribune.

WTD.—SM. PROFIT BUS. WITH POSS. Give details. Address N 557, Tribune.

JEWELRY, OLD GOLD, ETC.

CASH FOR OLD GOLD
DIAMONDS, JEWELRY, GOLD TEETH, PAWN TICKETS, WATCHES, SILVER. This institution is operated by public spirited citizens to help you obtain CASH. MEMBER Chicago Assn. of Commerce. ESTABLISHED 1900.
Chicago Gold Smelting Co.,
37 SOUTH WABASH-AV.
CORNER MONROE-ST., 3RD FLOOR.

3 KT. DIAMOND. 100% PERFECT. Free from any flaws or imperfections. Gem color. Gorgeously mounted in all platinum ring, set with 2 large blue white baguette shape diamonds and 4 round diamonds. SPECIALLY PRICED $750.00
Diamonds, Pawn Tickets Bought for Cash.
THE U. S. LOAN BANK,
10 N. Clark-st. 6th Floor.

"Cash In" YOUR GOLD
LATEST PRICES. FREE ESTIMATES. Bridgework, Diamonds, Silver, Watches, Plated Gold, Jewelry, etc. SELL DIRECT. MEMBER ILL. CHAMBER OF COMMERCE.
Romack Gold Refining Co.,
7 W. MADISON. CORNER STATE. FIFTH FLOOR. ROOM 501.

OLD GOLD BOUGHT
GOLD, SILVER, GOLD PLATE, PLATINUM, DIAMONDS. Bring or mail. NEW HIGH MARKET PRICES.
A. QUINT & CO.,
5 N. WABASH, KESNER BLDG., ENTIRE Third Floor, GOLD SMELTERS, Estab. 1873.

WANTED—OLD GOLD.
SILVER, WATCHES, JEWELRY, DENTAL GOLD, DIAMONDS, ETC. NEW HIGH PRICES PAID.
United Smelting Works,
[THE OLD RELIABLE.]
39 S. State, cor. Monroe. 4th floor.

1.77 CT. EMERALD CUT DIAMOND. PERFECT. Very fine color. Exquisite gem, in lady's individually patterned platinum ring with 6 square and 2 baguette diamonds...............$275
Diamonds, Old Gold, Pawn Tickets Bought. LEVINSON'S LOAN, Inc. 739 N. Clark-st.

DO NOT SELL YOUR OLD GOLD, SILVER, diamonds before getting our prices.
MARTIN REFINING CORP.,
ROOM 1218 PITTSFIELD BLDG., 55 E. WASHINGTON. DEARBORN 3394.

CASH MONEY FOR GOLD.
JEWELRY, GOLD TEETH, DIAMONDS. BARNETT'S, MAIN FLOOR. 57 E. MADISON-ST. STORE ENTRANCE.

LOANS ON DIAMONDS, WATCHES, JEWELry, microscopes, typewriters. We buy pawn tickets, old gold and above articles. EMPIRE LOAN BANK, 649 N. CLARK.

CASH FOR OLD GOLD, DIAMONDS, PAWN TICKETS, WATCHES. MR. LANE, 7 W. MADISON, COR. STATE. ROOM 901.

MACHINERY AND EQUIPMENT.

WANTED—No. 1 BROWN & SHARPE VERtical mill machine or equivalent other make. Address E M 29, Tribune.

NEW AND USED UNIT HEATERS. . . . All sizes, complete at 30% savings. Arthur Wagner Co., 701 Washington. Monroe 7410.

1 SMITH ACETYLENE CUTTING TORCH outfit compl., 1 chain hoist outfit compl.; practically new. Palisade 3316.

BARG.—AIR COMP., GAS PUMPS, CHGRS., jacks, welders, washers, etc. Ph. Cra. 2362.

Chicago and Vicinity: Continued Cold Today and Tomorrow—Fire Destroys North Side Church

[TRIBUNE Photo.]

NORTH SIDE CHURCH DESTROYED BY BLAZE—Scene at fire yesterday which destroyed the Second Evangelical Lutheran church, 1902 Sedgwick street. The blaze endangered patients of nearby Evangelical Deaconess hospital and tied up all trafic within a half mile of the street. The church had been a north side landmark since 1871.

(Story on page 1.)

[TRIBUNE Photo.]

SIX FIREMEN FROSTBITTEN—Children in the neighborhood of the Second Evangelical Lutheran church, 1902 Sedgwick street, which yesterday was destroyed by fire, serving hot coffee to firemen.

[TRIBUNE Photo.]

ICE COVERED FIRE ENGINE REMOVED FROM SCENE OF CHURCH BLAZE—This fire engine was ordered removed from scene of blaze which destroyed North side church yesterday when subzero temperatures covered the equipment with a coating of ice. Firemen fared badly as did their equipment.

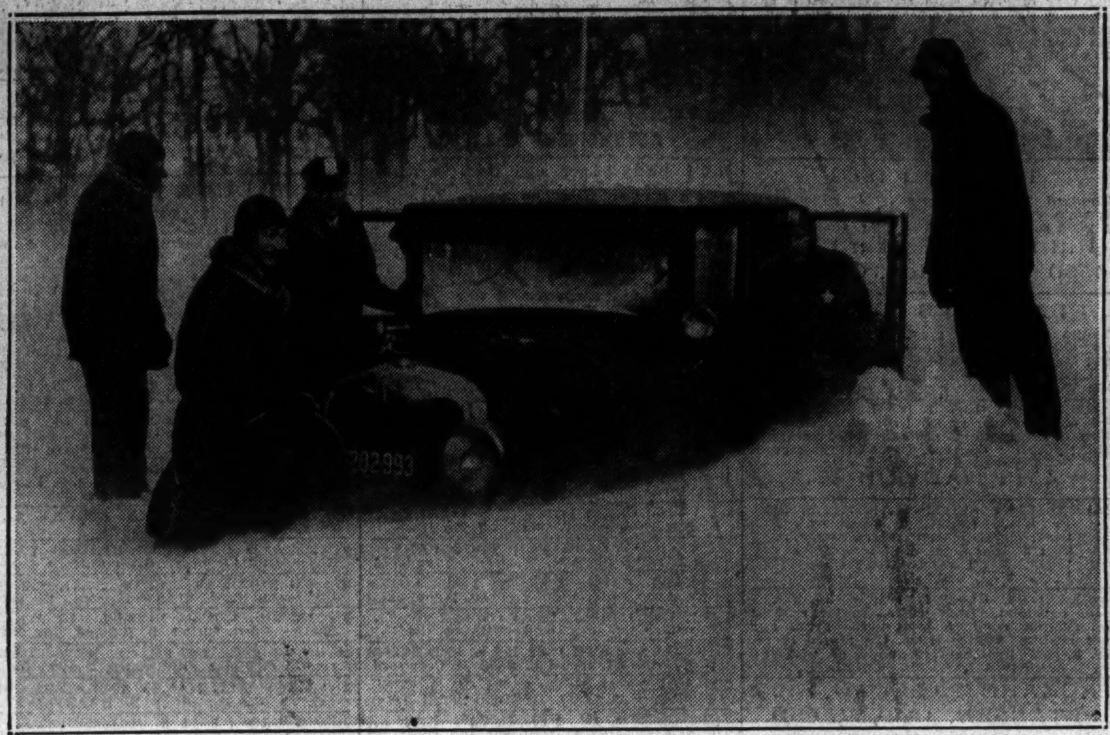

[TRIBUNE Photo.]

COUNTY HIGHWAY POLICE SEARCH AUTOS FOR TRAPPED MOTORISTS—Patrolmen Harold Manning and Arthur Sherwin from Morton Grove station of county highway police searching stalled automobiles on River road for persons who may have been trapped in severe storm.

(Story on page 1.)

TEN FOOT DRIFTS STALL AUTOS ON HIGHWAY—Two cars, almost completely covered by drifts, marooned on state highway 14, north of Crystal Lake. Similar scenes were common during yesterday's subzero wave which followed blizzard into Chicago area.

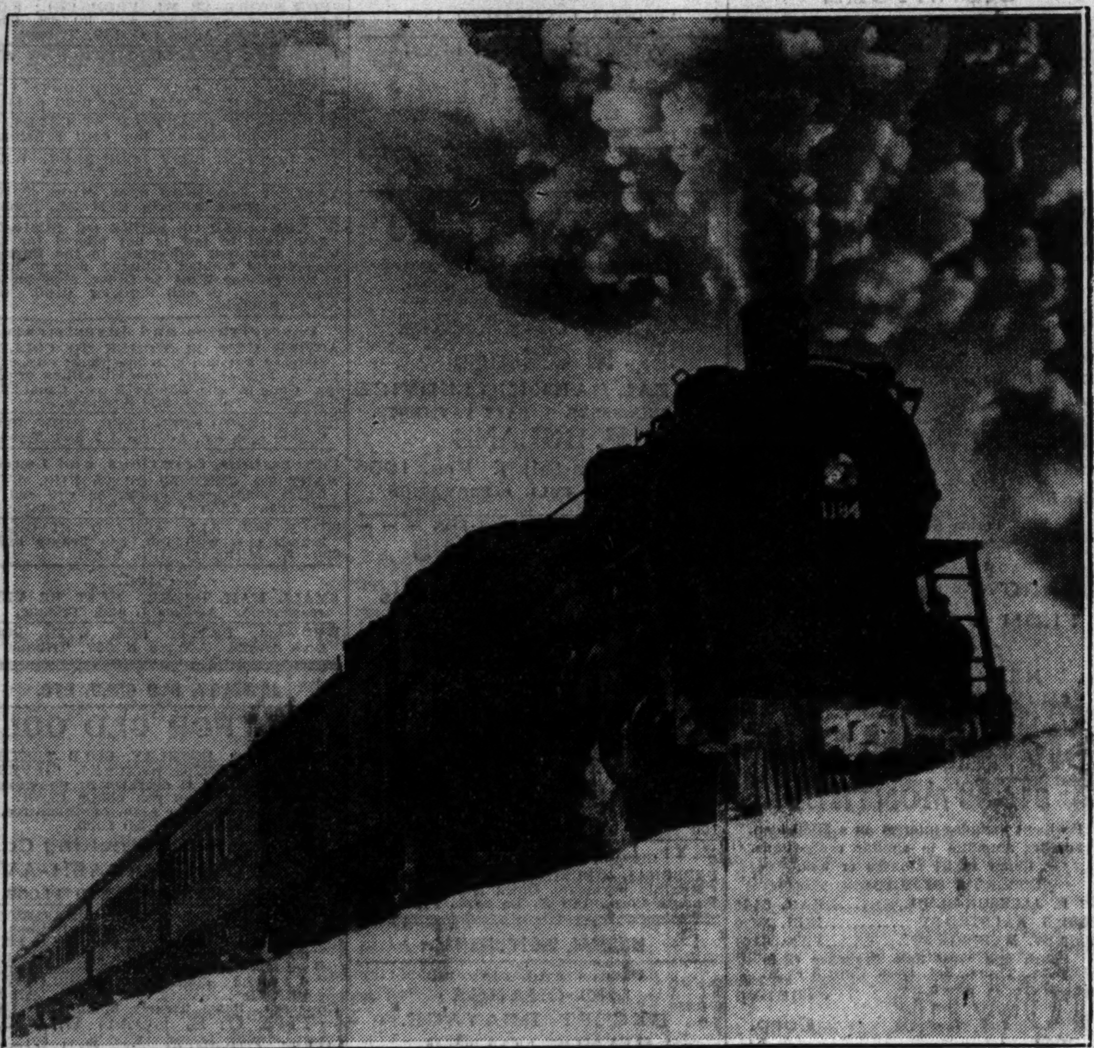

[TRIBUNE Photo.]

FRIGID WAVE FAILS TO DELAY DEPARTURE OF TRAINS FOR SOUTH—The Panama Limited, the Illinois Central railroad's crack southern flyer, as it proceeded over snow banked tracks in the Chicago yards near 23d street, bound for the south and warmer weather.

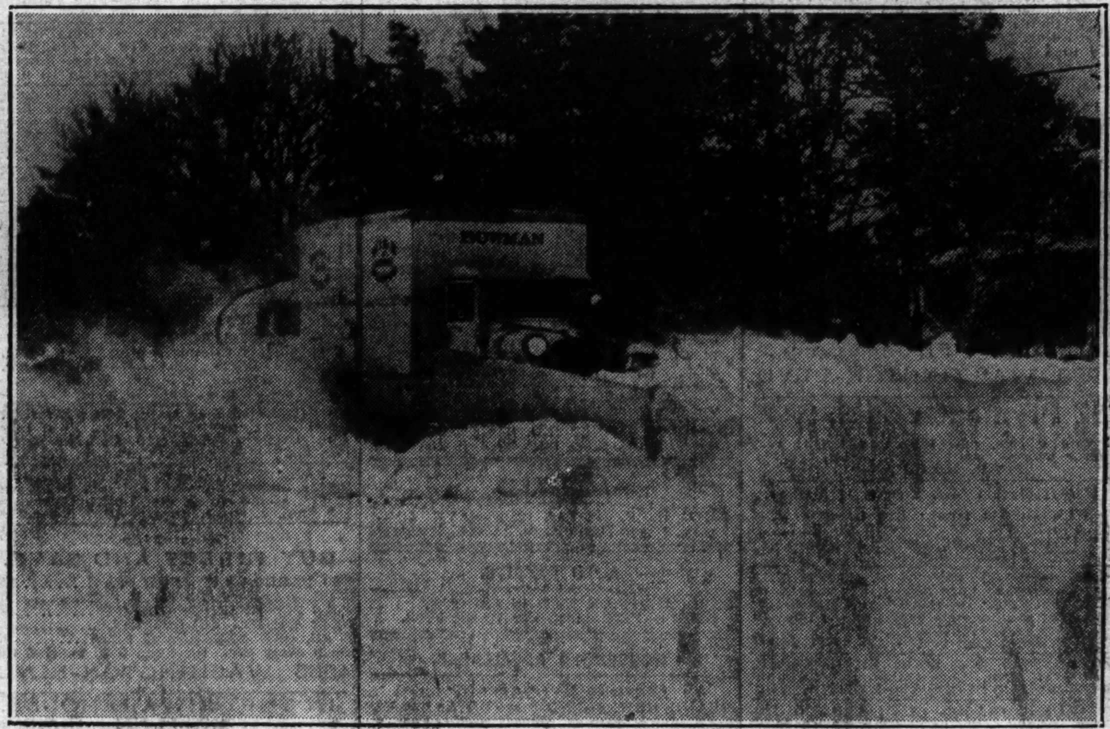

[TRIBUNE Photo.]

SNOW PLOW SENT TO RESCUE OF SIX DAIRY TRUCKS STRANDED IN DRIFTS—Despite state highway department objections, Bowman Dairy company yesterday sent three trucks through ten foot drifts in attempt to reach six trucks stranded between Woodstock and Harvard for more than 24 hours.

[TRIBUNE Photo.]

SNOW AND COLD WAVE MAROONS CARS—Many motorists caught in snowdrifts were forced to abandon their automobiles on country highways. This car was stalled on River road, north of Irving Park boulevard.

[TRIBUNE Photo.]

WISCONSIN DIGS ITSELF OUT OF SNOWDRIFTS AFTER RECORD STORM—Scene typical along many miles of railroads and highways in Wisconsin. Workmen are uncovering Chicago and North Western railroad tracks a few miles northwest of the city of Milwaukee. Note height of snowdrifts surrounding telegraph poles. Shadow of semaphore shown in foreground. Trains were running behind schedule.

(Story on page 1.)

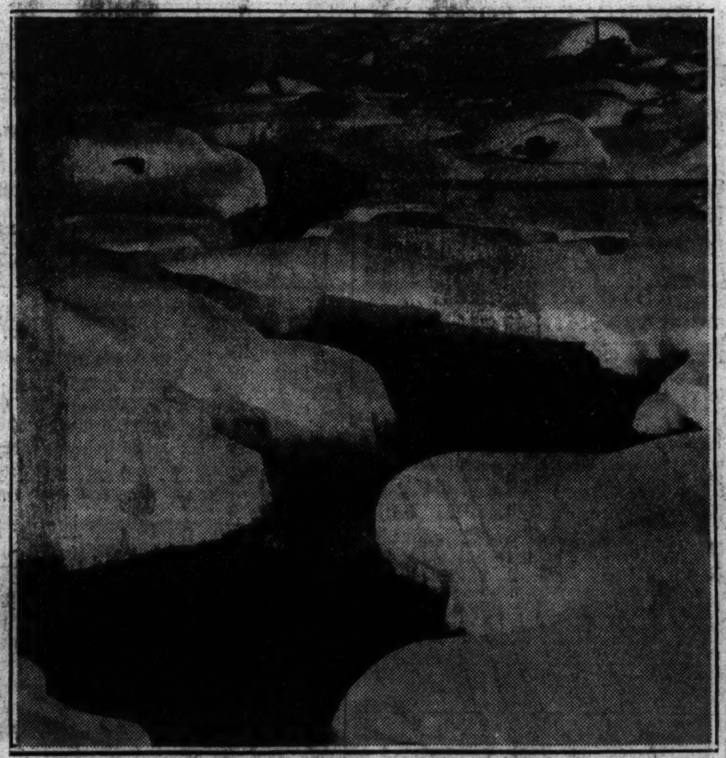

[Acme Photo.]

SNOW STUDY IN WASHINGTON, D. C.—Rock creek in Washington, D. C., flows black against its surrounding whiteness down to the Potomac as little island mounds form a winding channel.

[Associated Press Wirephoto.]

SNOW 127 INCHES DEEP—Snow freaks were the rule yesterday in the Cascade mountains. This giant mass of snow was perched on a power pole. The show was 10 feet deep in most places.

(Story on page 1.)